

ASE 17141 KH

INSCRIPTIONS du CAMBODGE. IV

ASE  
17141(u) KH

PROTECTORAT DU CAMBODGE

INSCRIPTIONS

DU



CAMBODGE

PUBLIÉES SOUS LES AUSPICES DE

L'ACADÉMIE DES INSCRIPTIONS ET BELLES-LETTRES

TOME IV

Planches CXLVI à CCI



PARIS — 1928

LIBRAIRIE ORIENTALISTE PAUL GEUTHNER

13, RUE JACOB — (VI<sup>e</sup>)



PROTECTORAT DU CAMBODGE

---

# INSCRIPTIONS

DU

# CAMBODGE

PUBLIÉES SOUS LES AUSPICES DE

L'ACADÉMIE DES INSCRIPTIONS ET BELLES-LETTRES

TOME IV

Planches CXLVI à CCI



PARIS — 1928

LIBRAIRIE ORIENTALISTE PAUL GEUTHNER

13, RUE JACOB — (VI<sup>e</sup>)

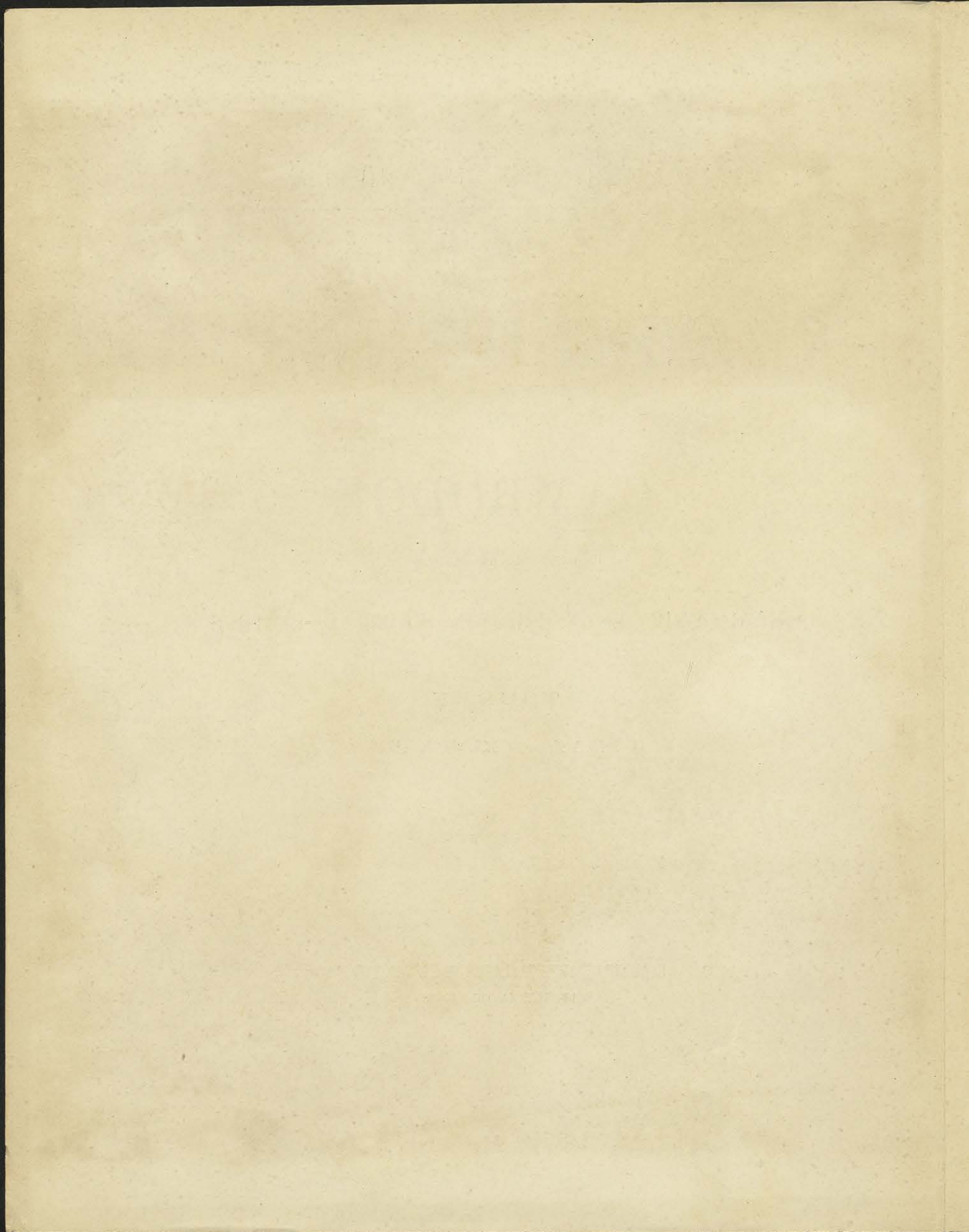

INSCRIPTIONS DU CAMBODGE

TOME IV

THE UNIVERSITY OF CHICAGO

TABLE DES PLANCHES DU TOME IV

Planche CXLVI.	<i>Bàkòñ.</i> Tour S., côté O., K. 306.	Planche CLXV.	<i>Bàkò.</i> 1 <sup>re</sup> ligne, tour N., porte, linteau K. 317.
— CXLVII.	<i>Id.</i> Tour O., côté S., K. 307.	— CLXVI.	<i>Bàkò.</i> 1 <sup>re</sup> ligne, tour N., porte. Piédroit S. K. 318.
— CXLVIII.	<i>Id.</i> Tour O., côté N., K. 308.	— CLXVII.	<i>Bàkò.</i> 1 <sup>re</sup> ligne, tour N., porte. Piédroit N. K. 318.
— CXLIX.	A. <i>Bàkò</i> Stèle digraphique. K. 309.	— CLXVIII.	<i>Bàkò.</i> 1 <sup>re</sup> ligne, tour N., fausse porte S. Piédroit O. K. 319.
— CL.	B. <i>Bàkò.</i> Stèle digraphique. K. 309.	— CLXIX.	<i>Bàkò.</i> 1 <sup>re</sup> ligne, tour N., fausse porte S. Piédroit E. K. 319.
— CLI.	<i>Bàkò.</i> 1 <sup>re</sup> ligne, tour centrale, fausse porte S. Piédroit O., K. 312.	— CLXX.	<i>Bàkò</i> 2 <sup>e</sup> ligne, tour centrale, porte Piédroit S. ( <i>Haut</i> ). K. 320.
— CLII.	<i>Bàkò.</i> 1 <sup>re</sup> ligne, tour centrale, fausse porte S. Piédroit E. ( <i>Haut</i> ). K. 312.	— CLXXI.	<i>Bàkò</i> 2 <sup>e</sup> ligne, tour centrale, porte. Piédroit S. ( <i>Bas</i> ). K. 320.
— CLIII.	<i>Bàkò.</i> 1 <sup>re</sup> ligne, tour centrale, fausse porte S. Piédroit E. ( <i>Milieu</i> ). K. 312.	— CLXXII.	<i>Bàkò.</i> 2 <sup>e</sup> ligne, tour centrale, porte Piédroit N., 1 <sup>re</sup> inscription. K. 320.
— CLIV.	<i>Bàkò.</i> 1 <sup>re</sup> ligne, tour centrale, fausse porte S. Piédroit E. ( <i>Bas</i> ). K. 312.	— CLXXIII.	<i>Bàkò.</i> 2 <sup>e</sup> ligne, tour centrale, porte. Piédroit N. 2 <sup>e</sup> inscription. K. 320.
— CLV.	<i>Bàkò.</i> 1 <sup>re</sup> ligne, tour centrale, fausse porte O. Piédroit S., K. 313.	— CLXXIV.	<i>Lolei.</i> 1 <sup>re</sup> ligne, tour N., porte. Piédroit S. ( <i>Haut</i> ). K. 324.
— CLVI.	<i>Bàkò.</i> 1 <sup>re</sup> ligne, tour centrale, fausse porte O. Piédroit N. ( <i>Haut</i> ). K. 313.	— CLXXV.	<i>Lolei.</i> 1 <sup>re</sup> ligne, tour N., porte. Piédroit S. ( <i>Bas</i> ). K. 324.
— CLVII.	<i>Bàkò.</i> 1 <sup>re</sup> ligne, tour centrale, fausse porte O. Piédroit N. ( <i>Bas</i> ). K. 313.	— CLXXVI.	<i>Lolei.</i> 1 <sup>re</sup> ligne, tour N., porte. Piédroit N. ( <i>Haut</i> ). K. 324.
— CLVIII.	<i>Bàkò.</i> 1 <sup>re</sup> ligne, tour centrale, fausse porte N. Piédroit E., K. 314.	— CLXXVII.	<i>Lolei.</i> 1 <sup>re</sup> ligne, tour N., porte. Piédroit N. ( <i>Bas</i> ). K. 324.
— CLIX.	<i>Bàkò.</i> 1 <sup>re</sup> ligne, tour S., porte. Piédroit S. ( <i>Haut</i> ). K. 315.	— CLXXVIII.	<i>Lolei.</i> 1 <sup>re</sup> ligne, tour N., fausse porte S., piédroits O. et E., K. 325 et <i>Lolei.</i> 1 <sup>re</sup> ligne, fausse porte O., piédroits N. et S., K. 326.
— CLX.	<i>Bàkò.</i> 1 <sup>re</sup> ligne, tour S., porte. Piédroit S. ( <i>Bas</i> ). K. 315.	— CLXXIX.	<i>Lolei.</i> 1 <sup>re</sup> ligne, tour S., porte. Piédroit S. ( <i>Haut</i> ). K. 327.
— CLXI.	<i>Bàkò.</i> 1 <sup>re</sup> ligne, tour S., porte. Piédroit N. ( <i>Haut</i> ). K. 315.	— CLXXX.	<i>Lolei.</i> 1 <sup>re</sup> ligne, tour S., porte. Piédroit S. ( <i>Bas</i> ). K. 327.
— CLXII.	<i>Bàkò.</i> 1 <sup>re</sup> ligne, tour S., porte. Piédroit N. ( <i>Bas</i> ). K. 315.	— CLXXXI.	<i>Lolei.</i> 1 <sup>re</sup> ligne, tour S., porte. Piédroit N. ( <i>Haut</i> ). K. 327.
— CLXIII.	<i>Bàkò.</i> 1 <sup>re</sup> ligne, tour S., fausse porte S. Piédroit E. ( <i>Haut</i> ). K. 316.	— CLXXXII.	<i>Lolei.</i> 1 <sup>re</sup> ligne, tour S., porte. Piédroit N. ( <i>Bas</i> ). K. 327.
— CLXIV.	<i>Bàkò.</i> 1 <sup>re</sup> ligne, tour S., fausse porte S. Piédroit E. ( <i>Bas</i> ). K. 316.		

Planche CLXXXIII.	<i>Lolei</i> . 1 <sup>re</sup> ligne, tour S, fausse porte S., piédroit E., K. 328 et <i>Lolei</i> . 1 <sup>re</sup> ligne, tour S., fausse porte N., piédroits E. et O, K. 329.	Planche CXCII.	<i>Lolei</i> . 2 <sup>e</sup> ligne, tour S., fausse porte N. et <i>Bàkó</i> , 2 <sup>e</sup> ligne, tour centrale, porte E., sous le linteau K. 332.
— CLXXXIV.	<i>Lolei</i> . 2 <sup>e</sup> ligne, tour N, porte. Piédroit S. ( <i>Haut</i> ). K. 330	— CXCIII.	<i>Lolei</i> Pilier. K. 337.
— CLXXXV.	<i>Lolei</i> . 2 <sup>e</sup> ligne, tour N, porte. Piédroit S. ( <i>Bas</i> ) K. 330.	— CXCIV.	<i>Lolei</i> . Stèle digraphique, A, haut, partie gauche K. 323.
— CLXXXVI.	<i>Lolei</i> . 2 <sup>e</sup> ligne, tour N., porte. Piédroit N. ( <i>Haut</i> ). K. 330.	— CXCv.	<i>Lolei</i> . Stèle digraphique, A, haut, partie droite. K. 323.
— CLXXXVII.	<i>Lolei</i> . 2 <sup>e</sup> ligne, tour N., porte. Piédroit N. ( <i>Bas</i> ). K. 330	— CXCVI.	<i>Lolei</i> . Stèle digraphique, A, bas, partie gauche K. 323
— CLXXXVIII.	<i>Lolei</i> . 2 <sup>e</sup> ligne, tour S., porte. Piédroit S. ( <i>Haut</i> ). K. 331.	— CXCvII.	<i>Lolei</i> . Stèle digraphique, B, bas, partie droite. K. 323.
— CLXXXIX.	<i>Lolei</i> . 2 <sup>e</sup> ligne, tour S, porte. Piédroit S. ( <i>Bas</i> ) K. 331.	— CXCvIII.	<i>Lolei</i> . Stèle digraphique, B, haut, partie gauche. K. 323.
— CXC.	<i>Lolei</i> . 2 <sup>e</sup> ligne, tour S., porte. Piédroit N. ( <i>Haut</i> ) K. 331.	— CXCIX.	<i>Lolei</i> Stèle digraphique, B, haut, partie droite. K. 323.
— CXCI	<i>Lolei</i> . 2 <sup>e</sup> ligne, tour S, porte. Piédroit N. ( <i>Bas</i> ) K. 331.	— CC.	<i>Lolei</i> . Stèle digraphique, B, bas, partie gauche K. 323.
		— CCI.	<i>Lolei</i> . Stèle digraphique, B, bas, partie droite K. 323.



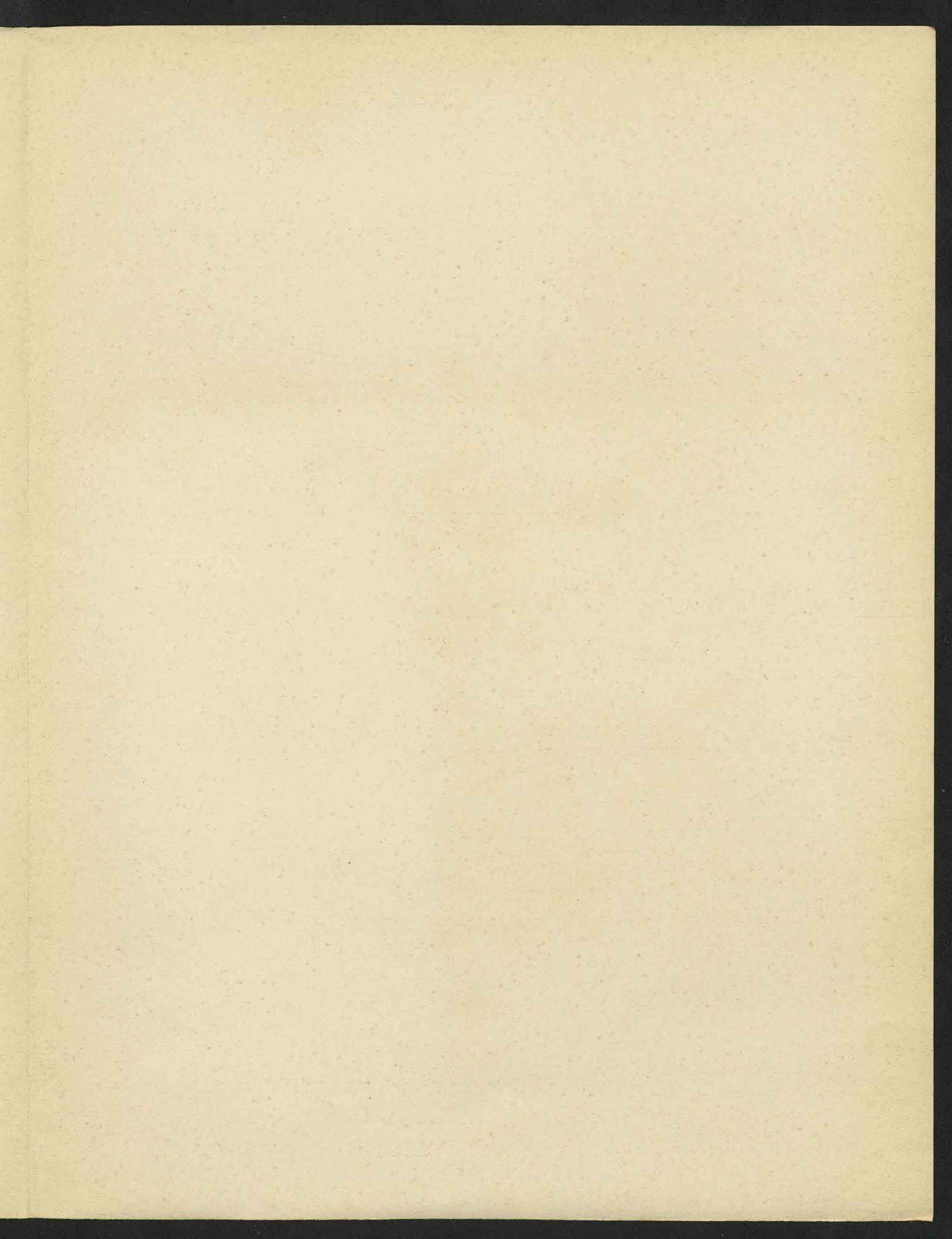

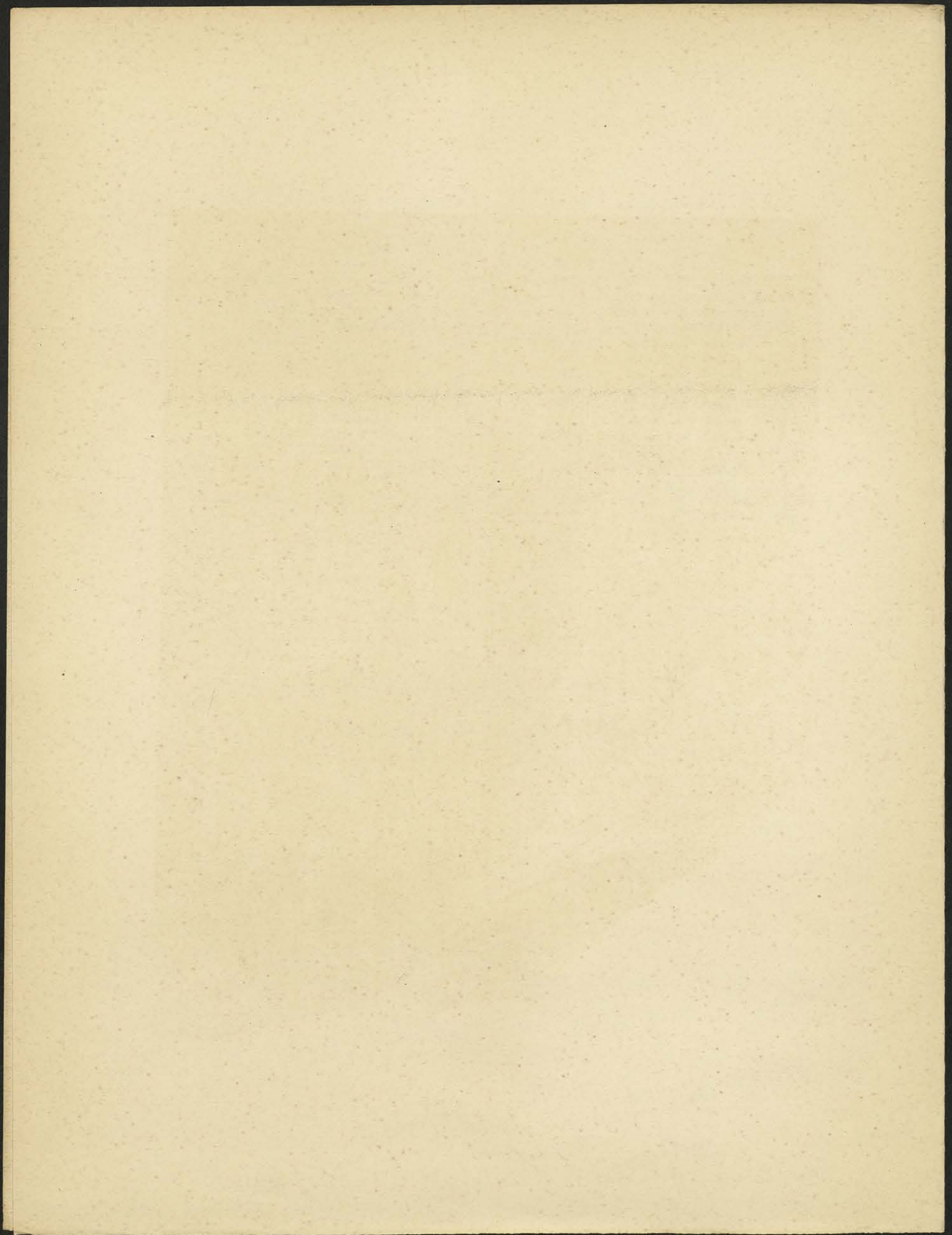

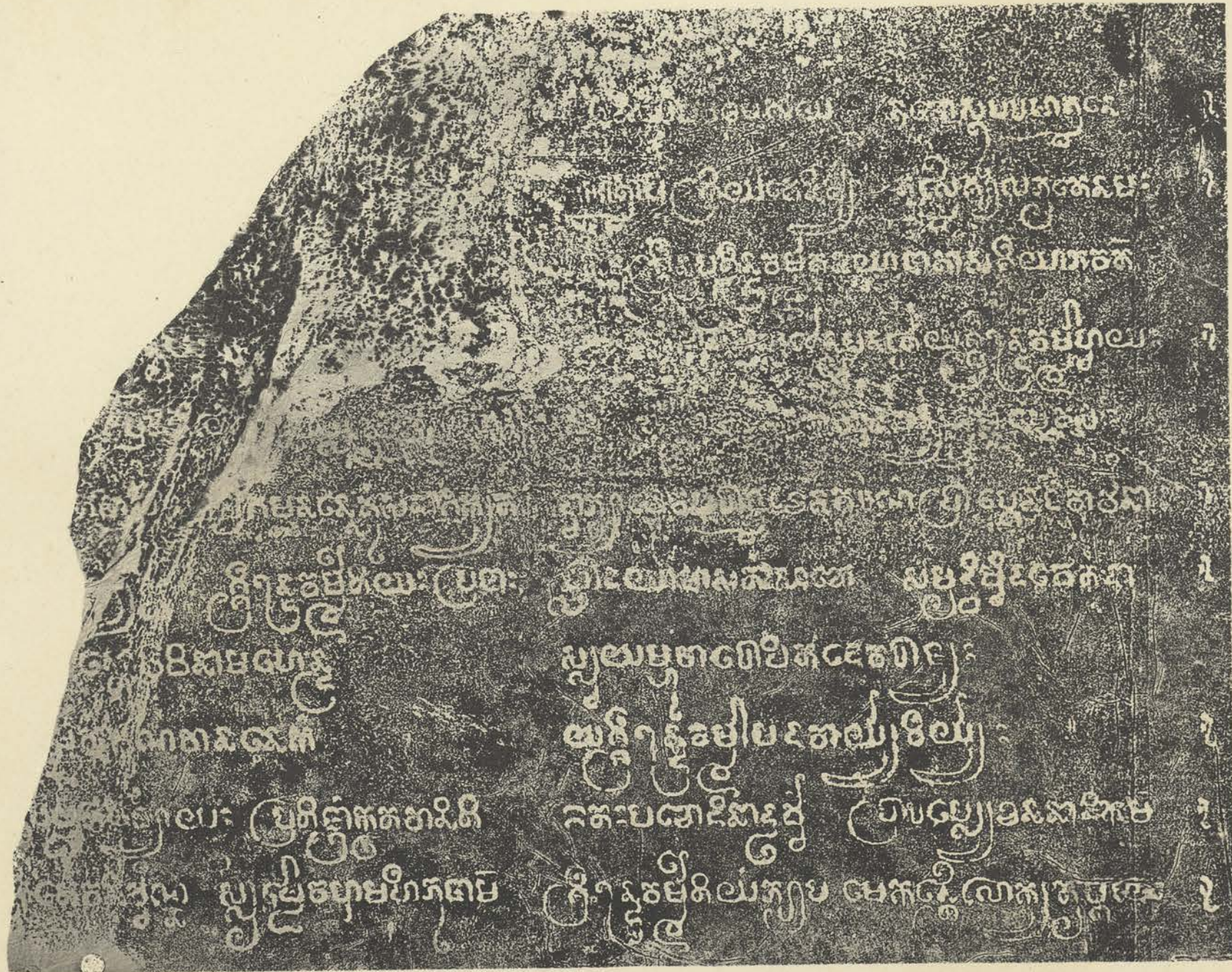

K. 306. Bâkon, tour Sud, côté Ouest.

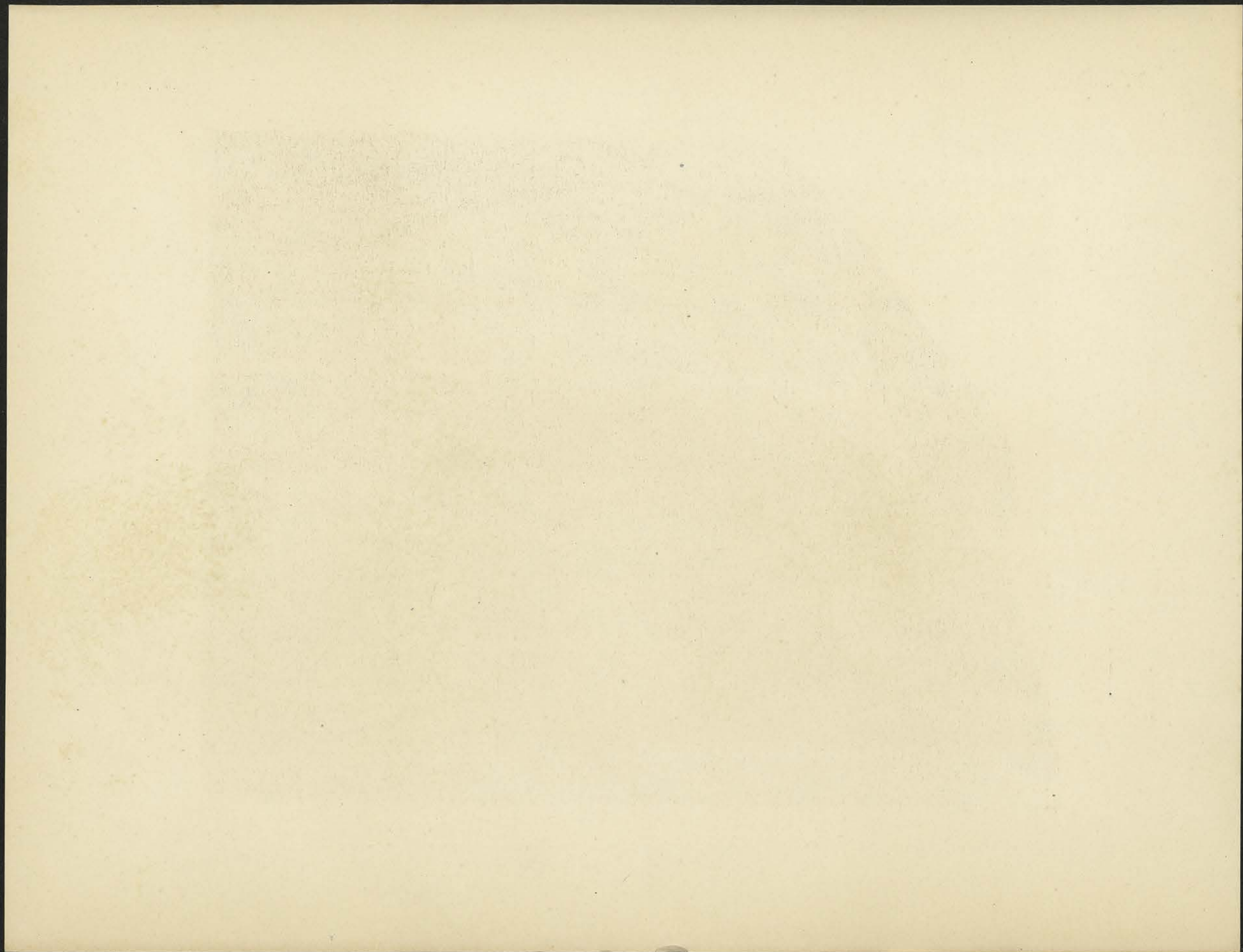

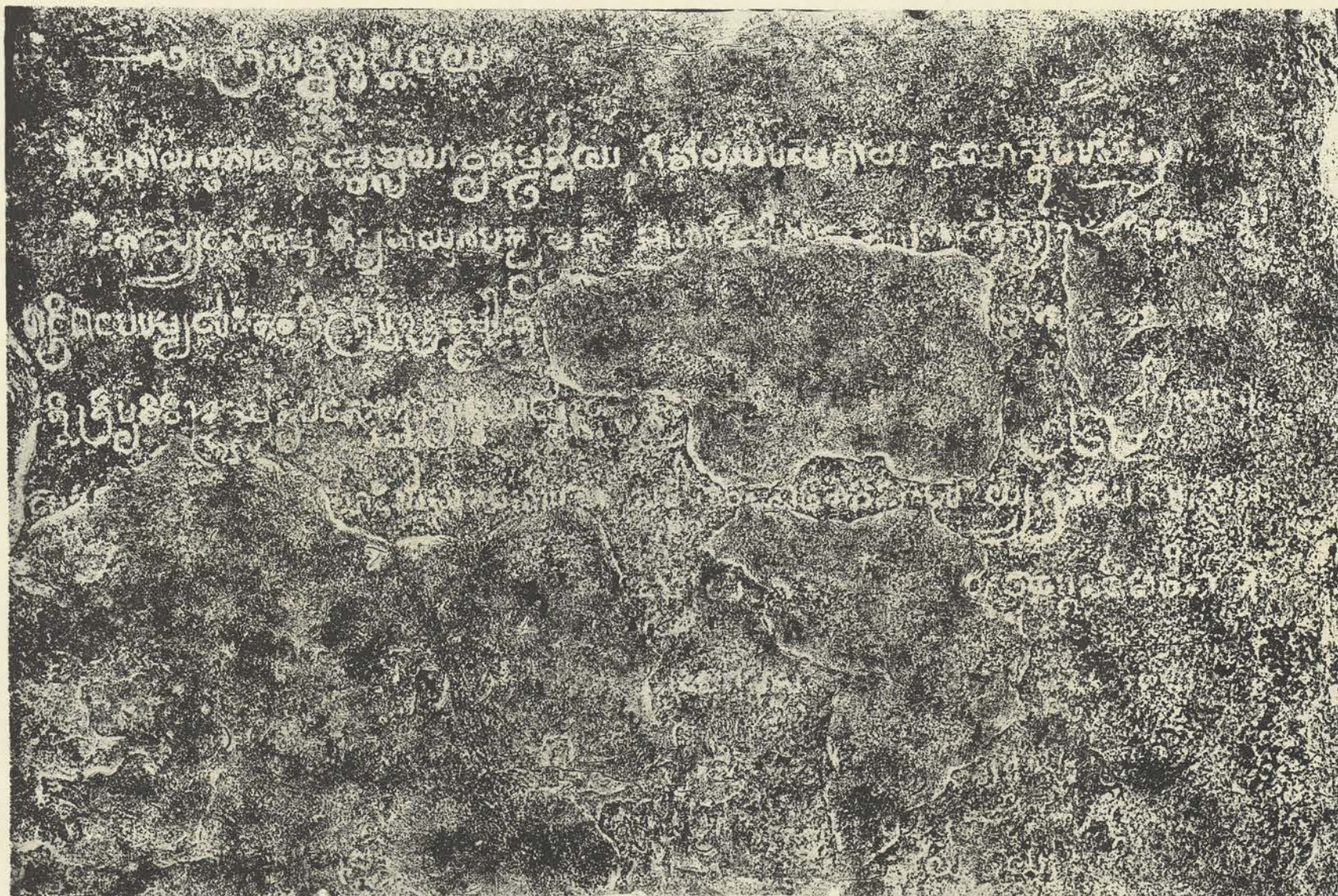

K. 307. Bakoñ, tour Ouest, côté Sud.

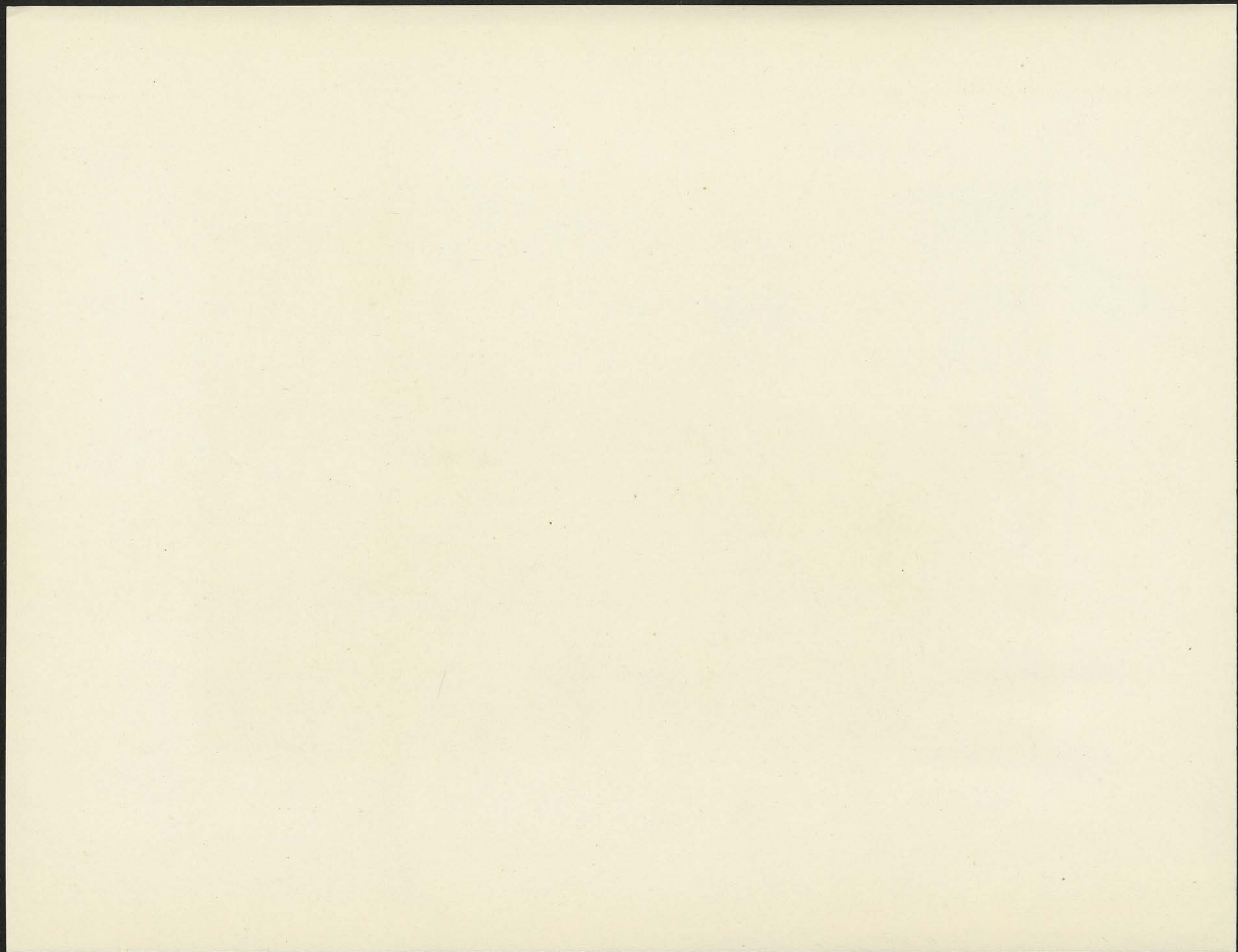

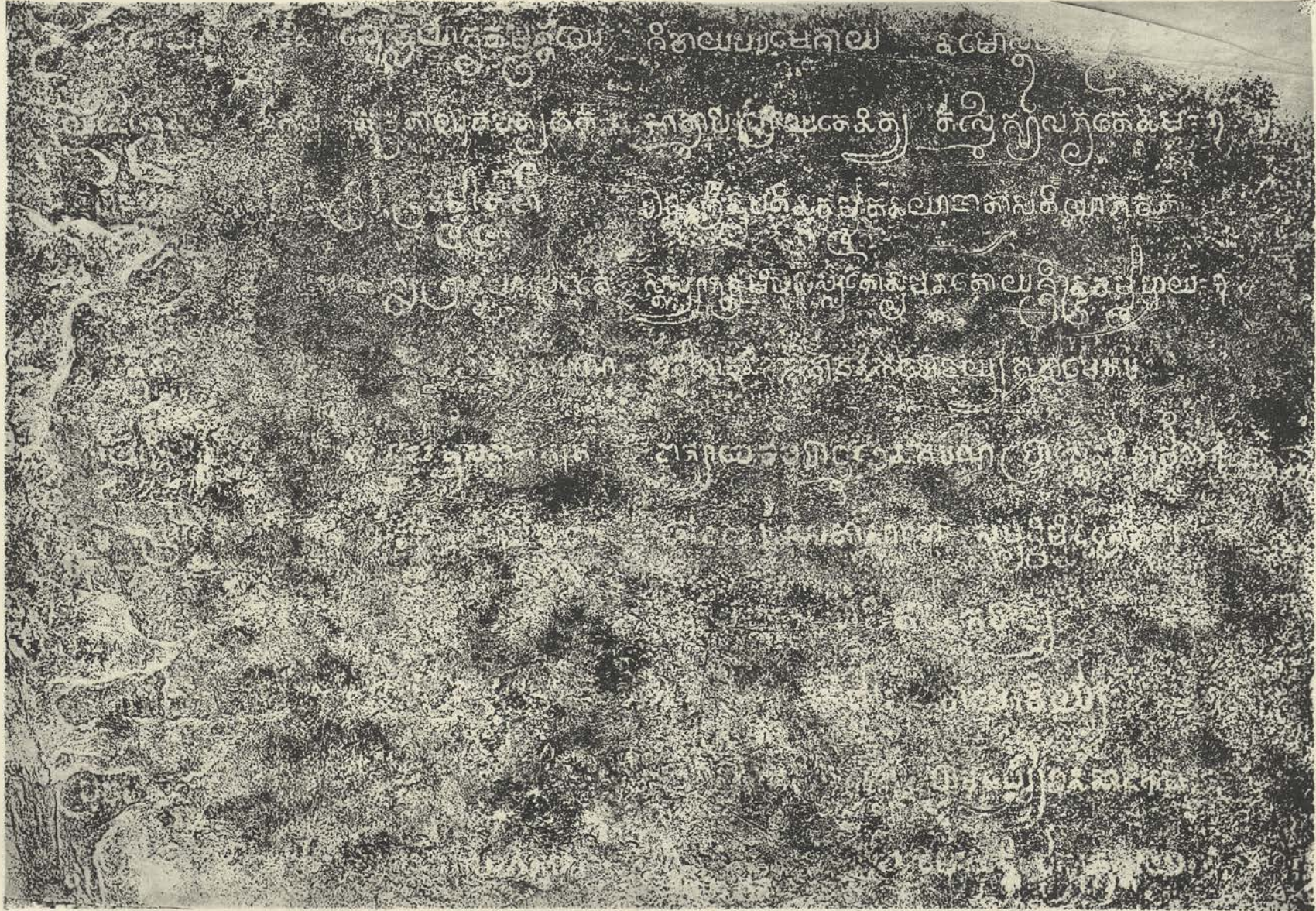

K. 308. Bâkon, tour Ouest, côté Nord.

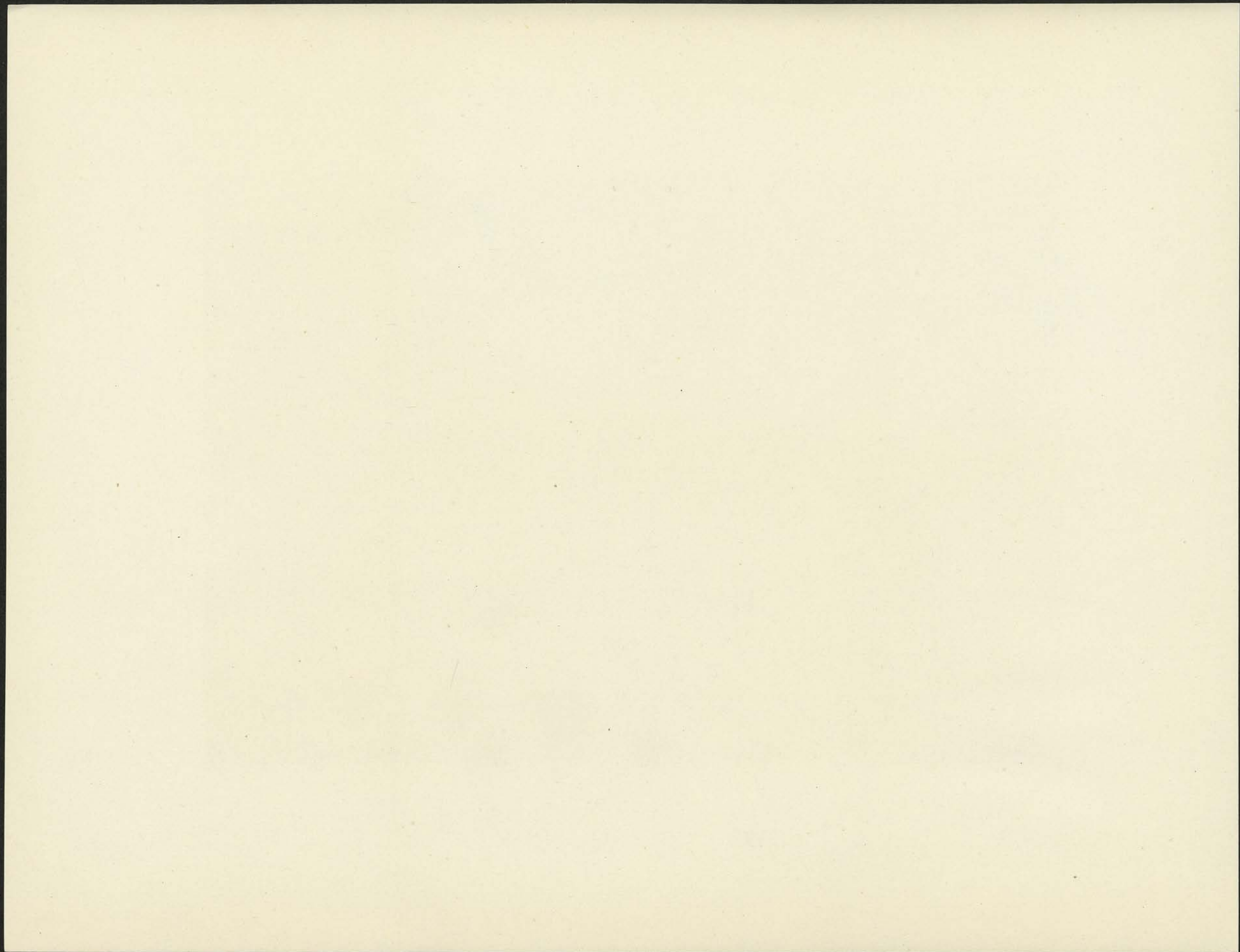



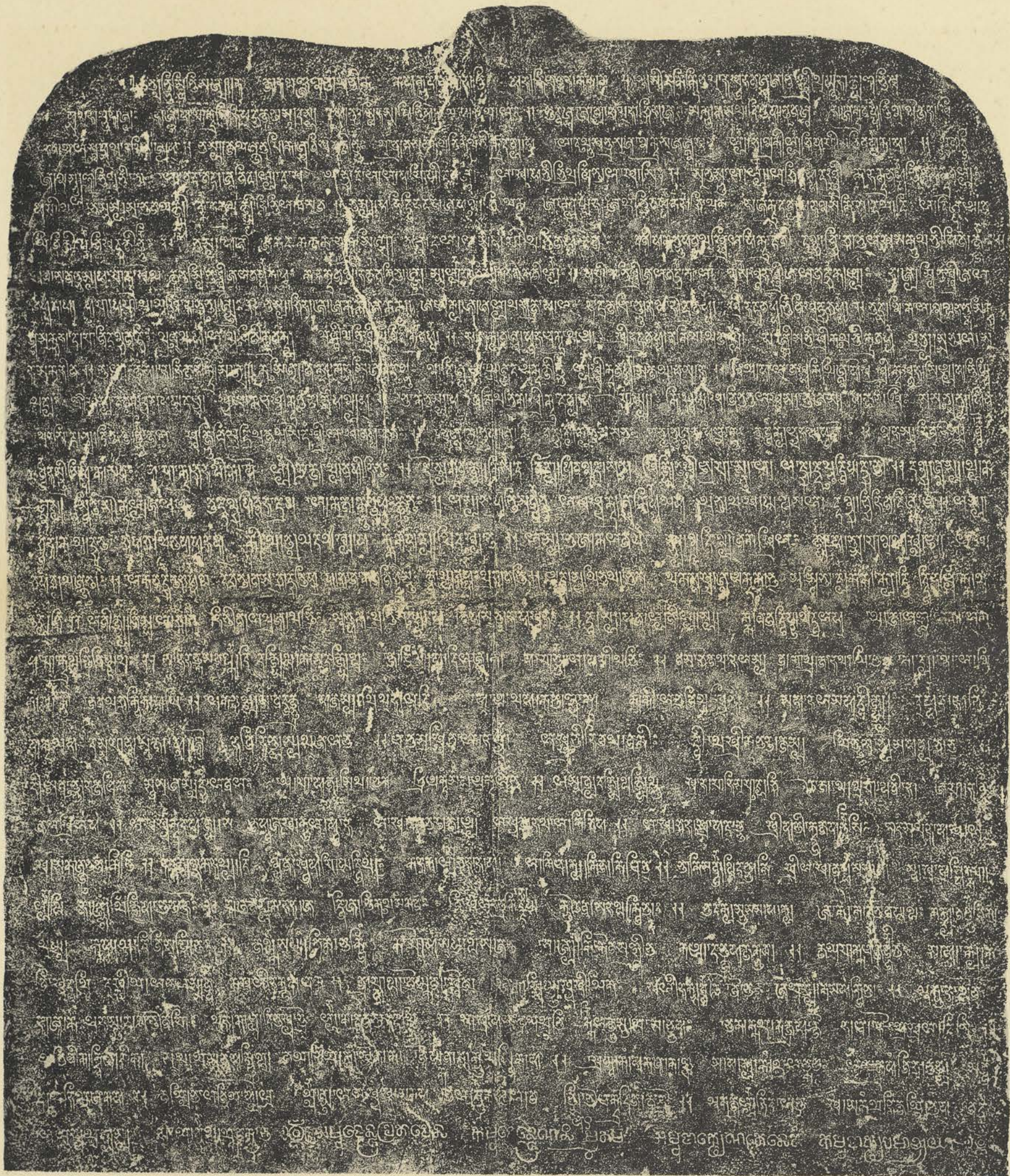

K. 309. A. Bâkô. Stèle digraphique.

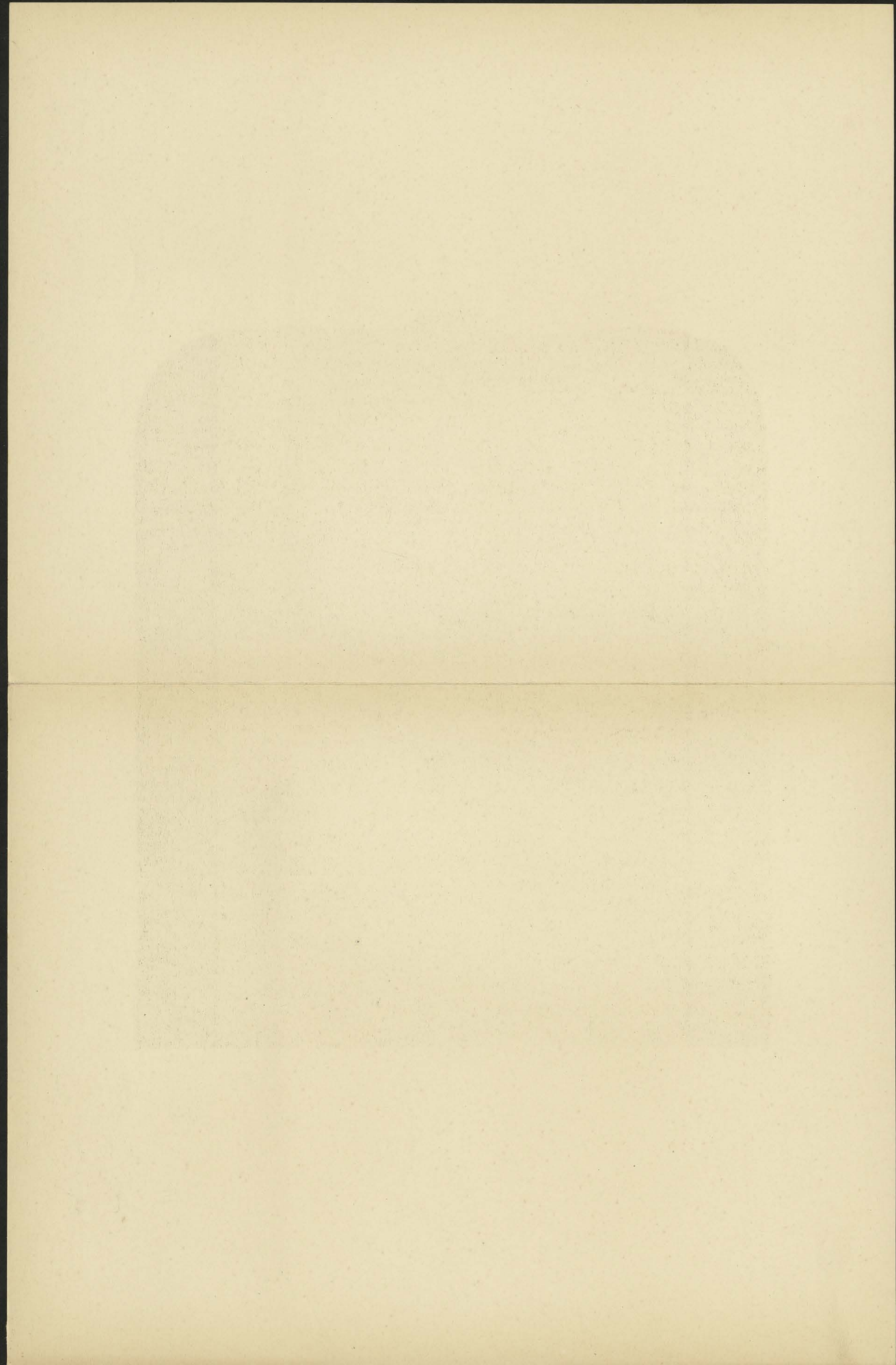



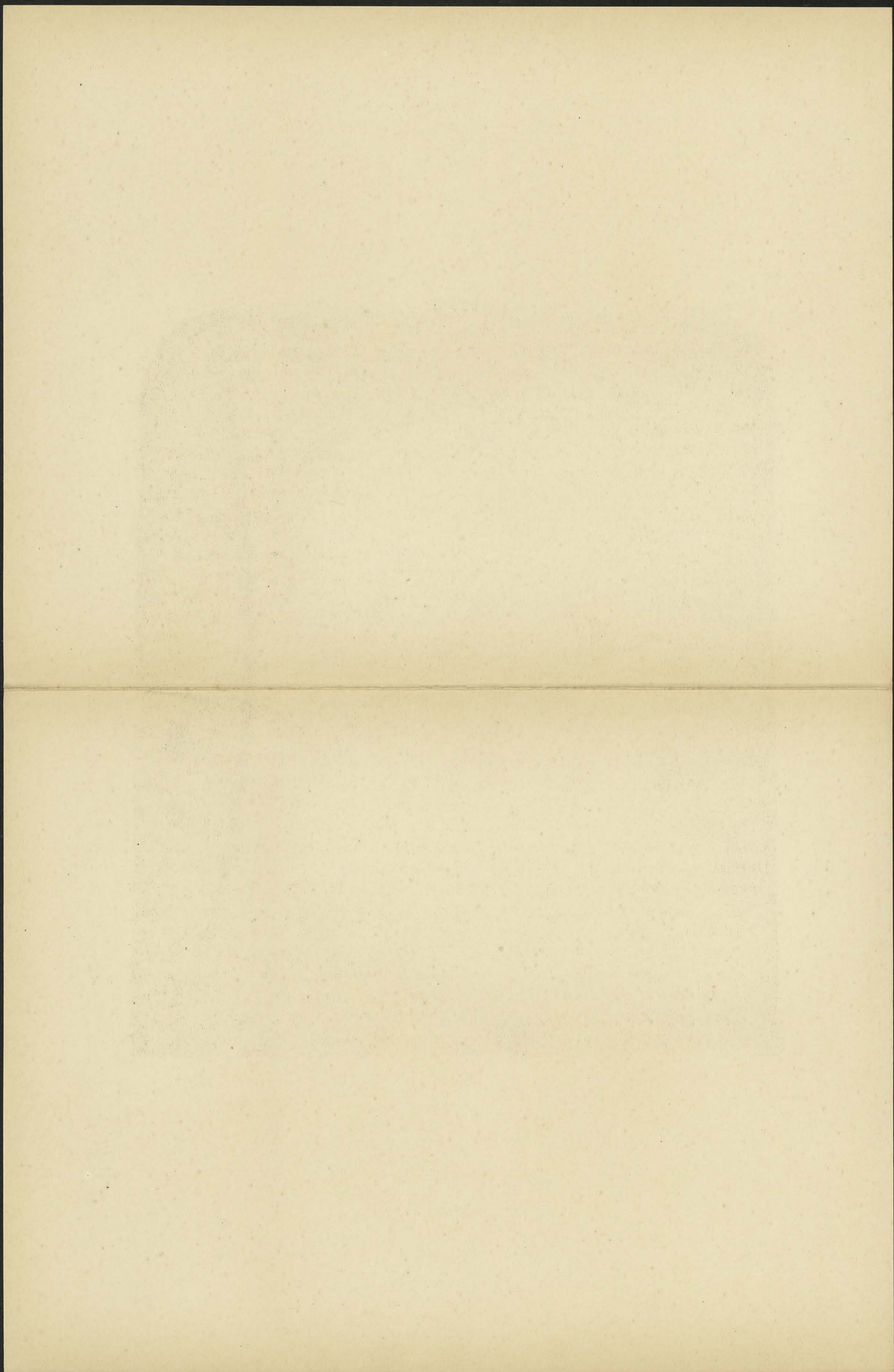



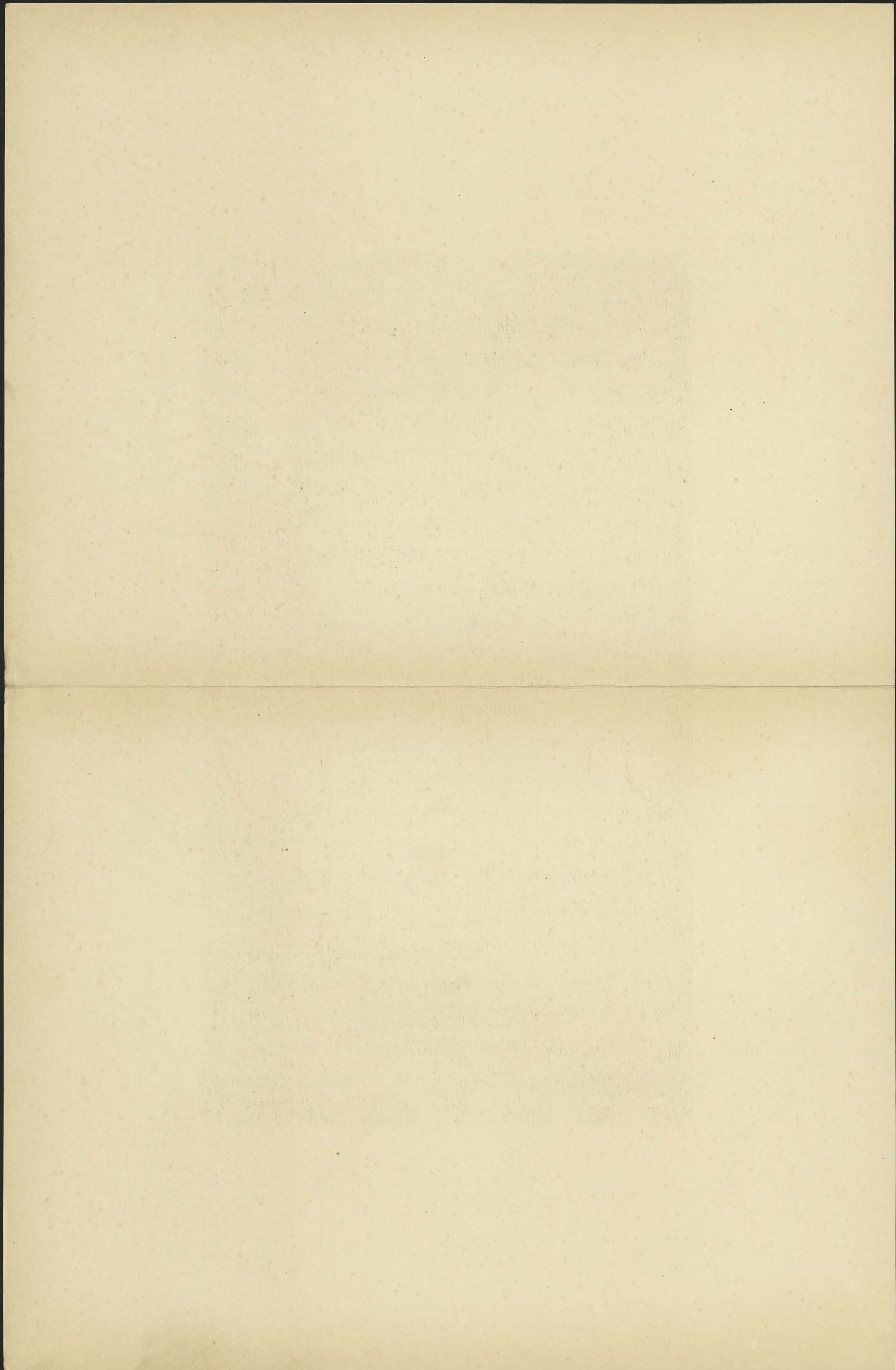



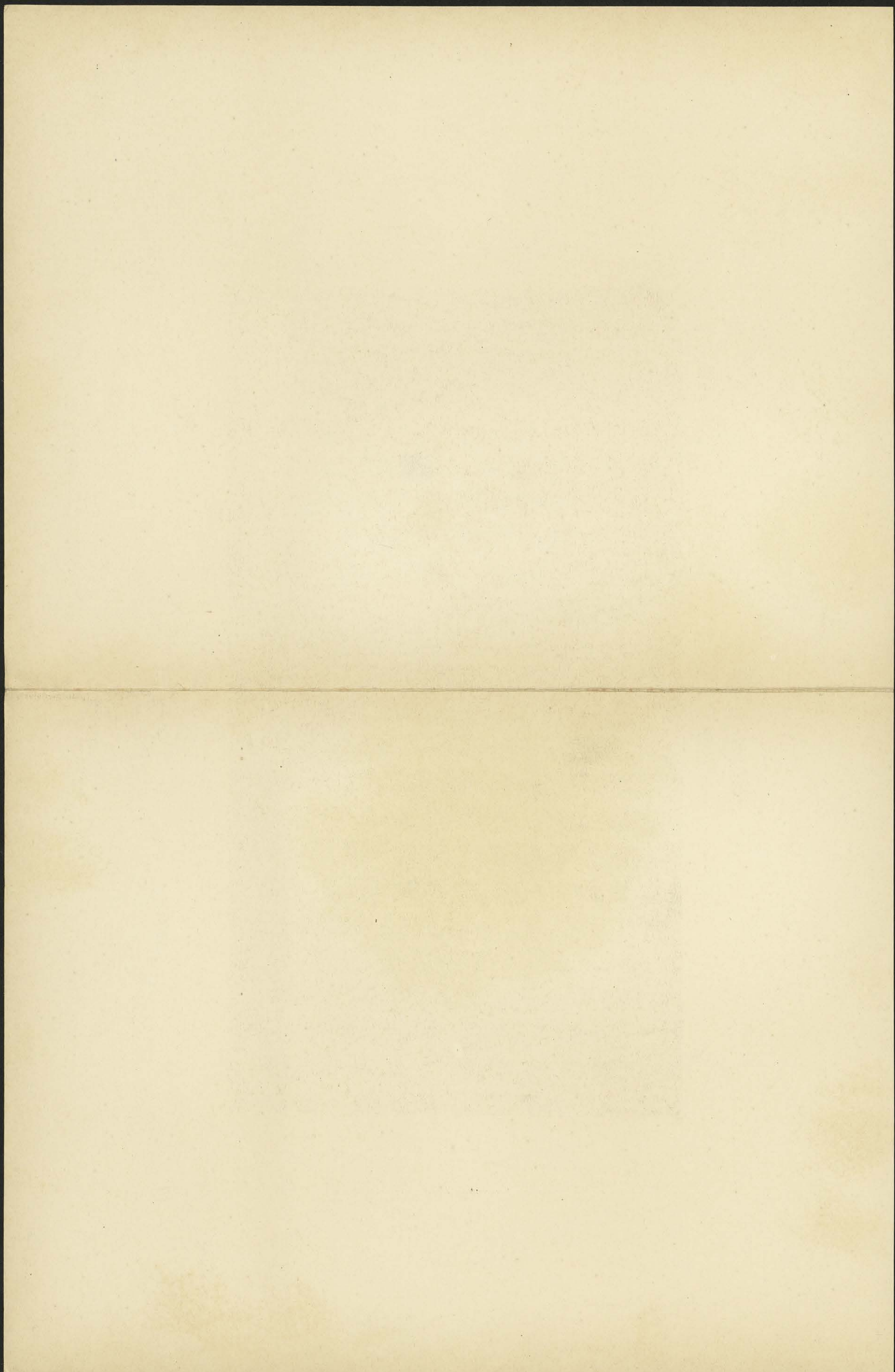





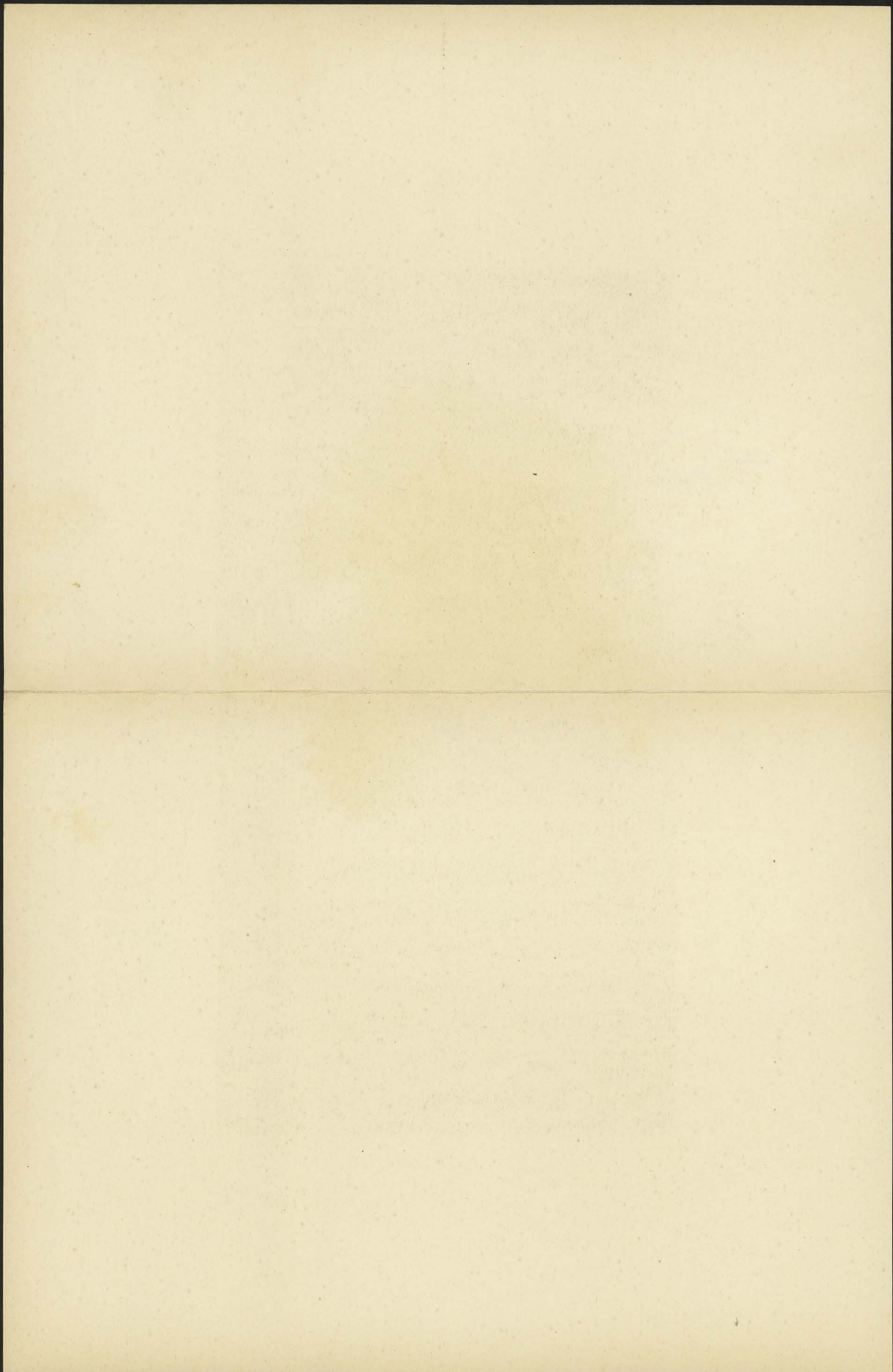

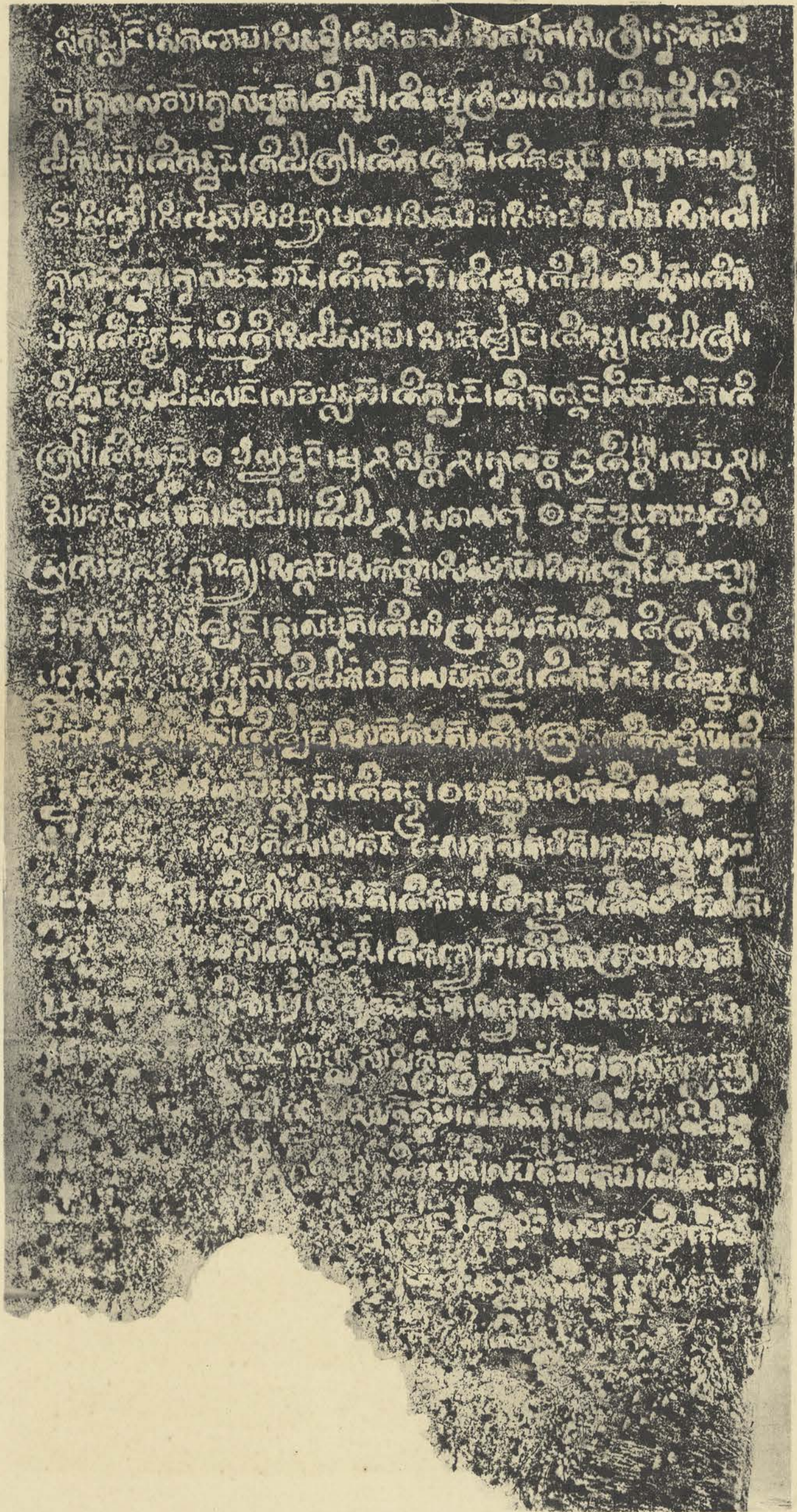

K. 312. Bâkô, 1<sup>re</sup> ligne, tour centrale, fausse porte Sud, piédroit Est. (Bas.)

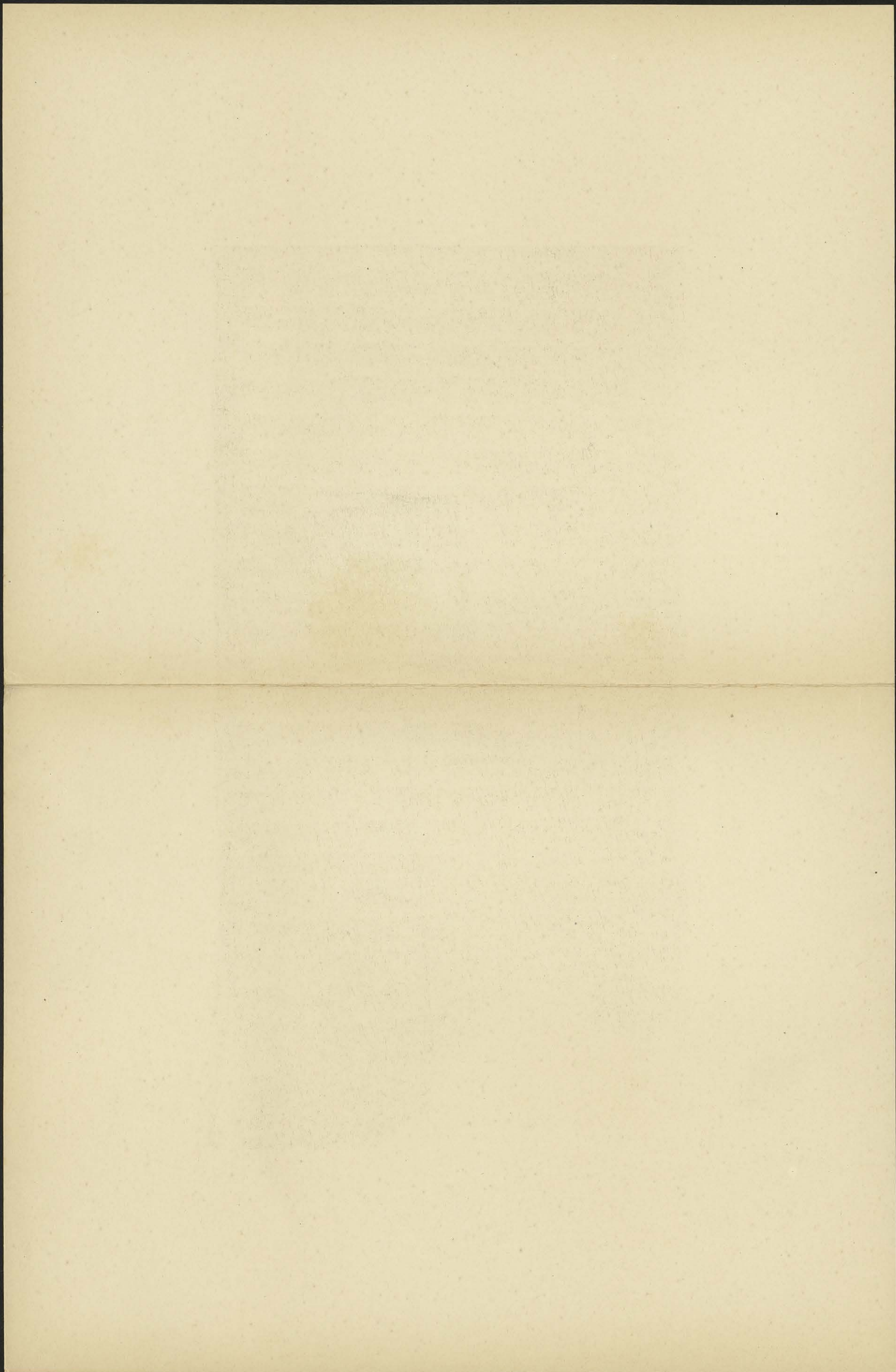

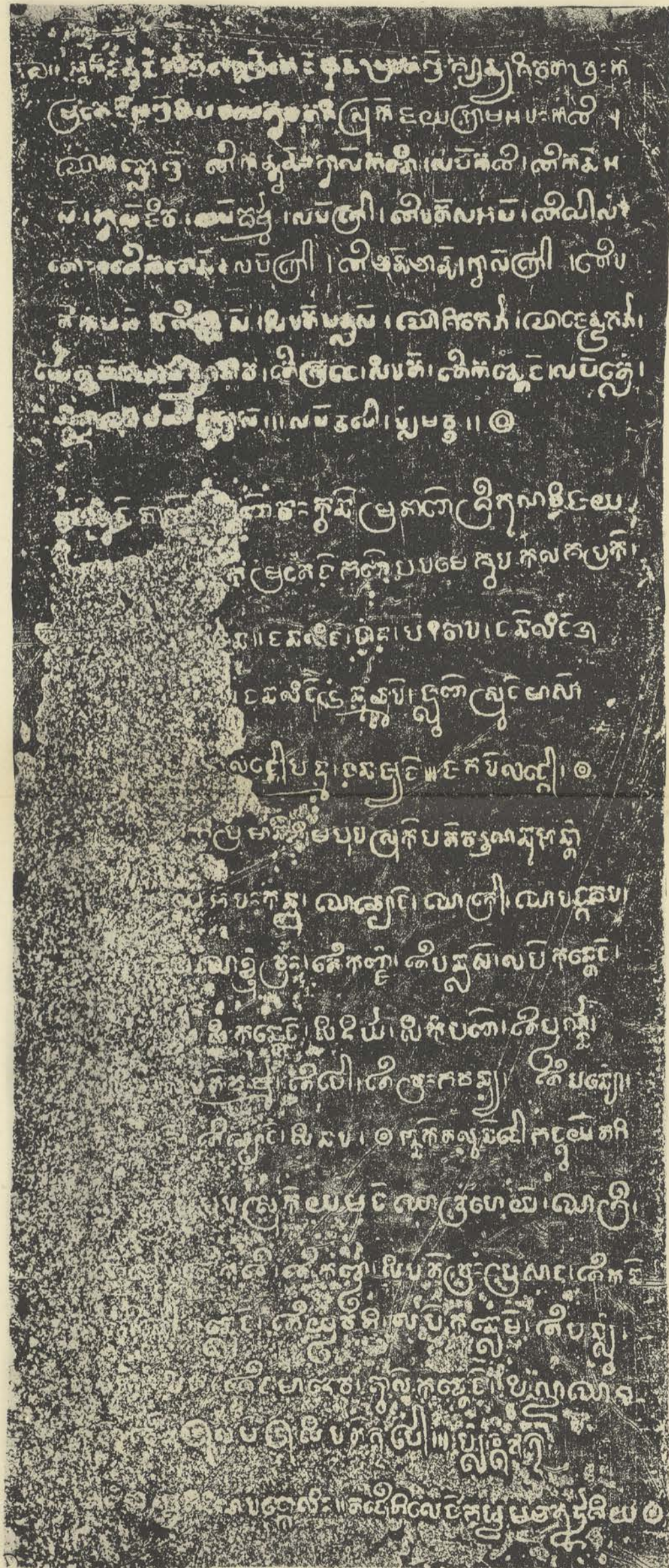

K. 313. Bâkò, 1<sup>re</sup> ligne, tour centrale, fausse porte Ouest, piédroit Sud.

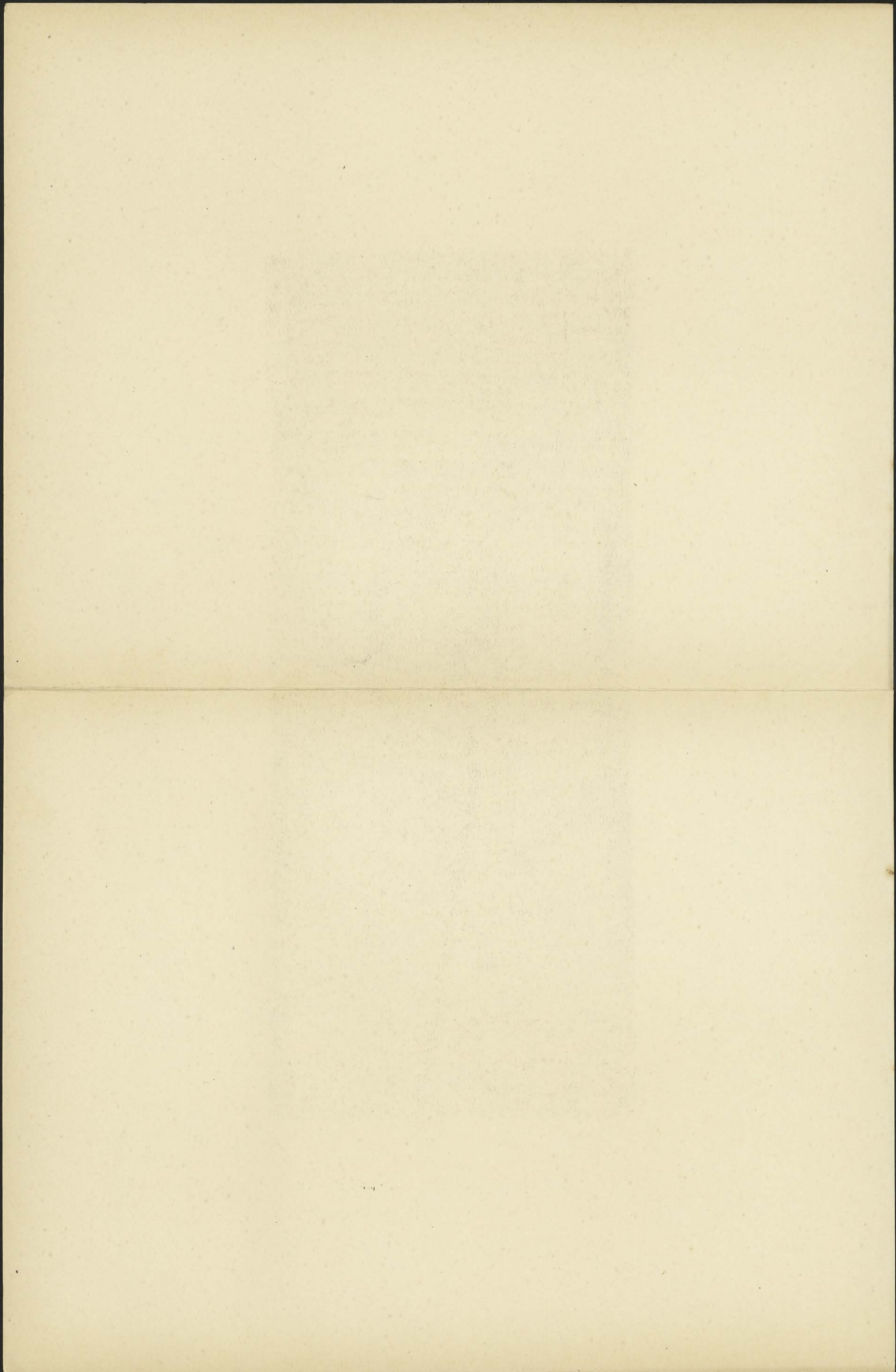



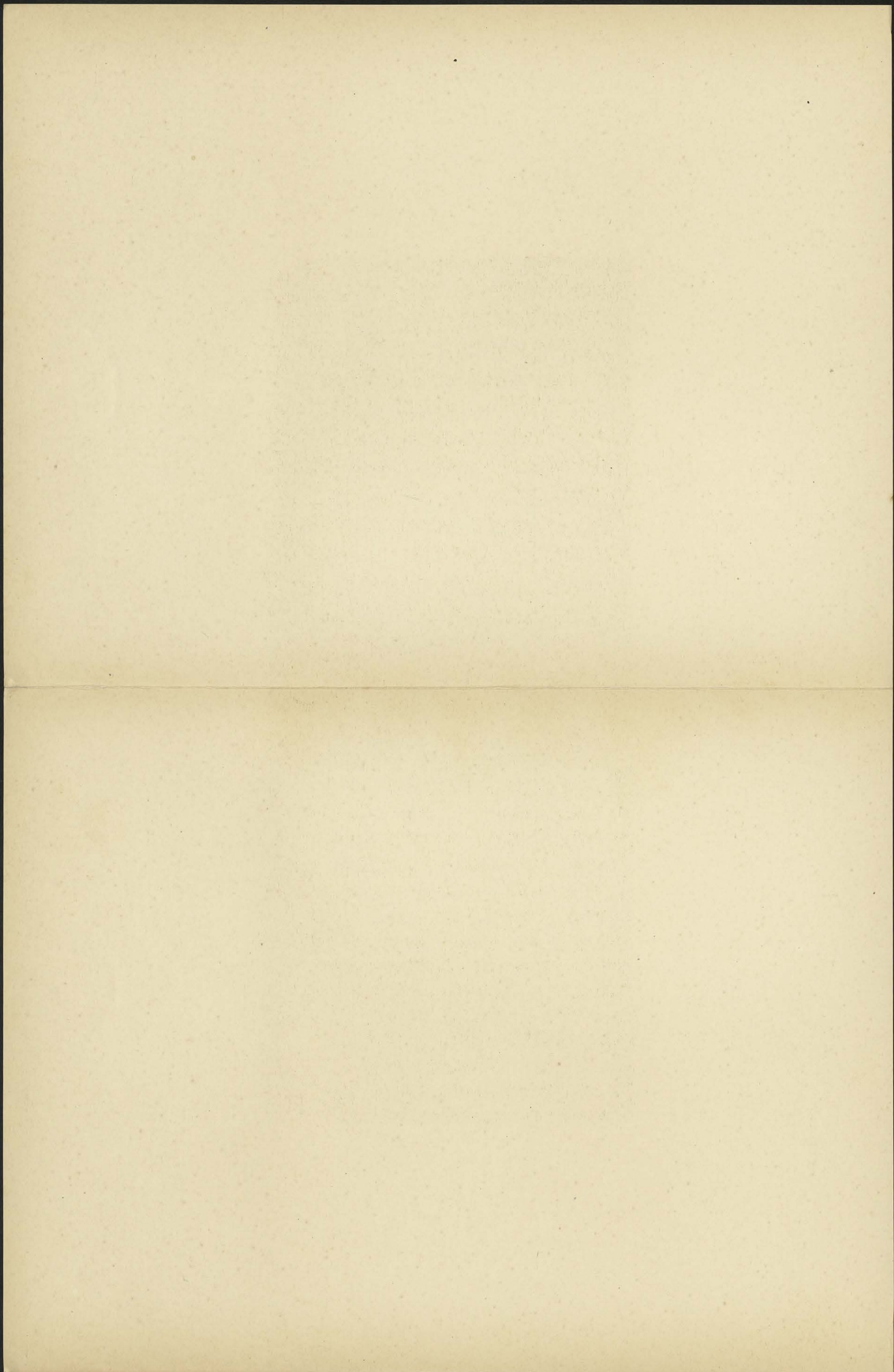



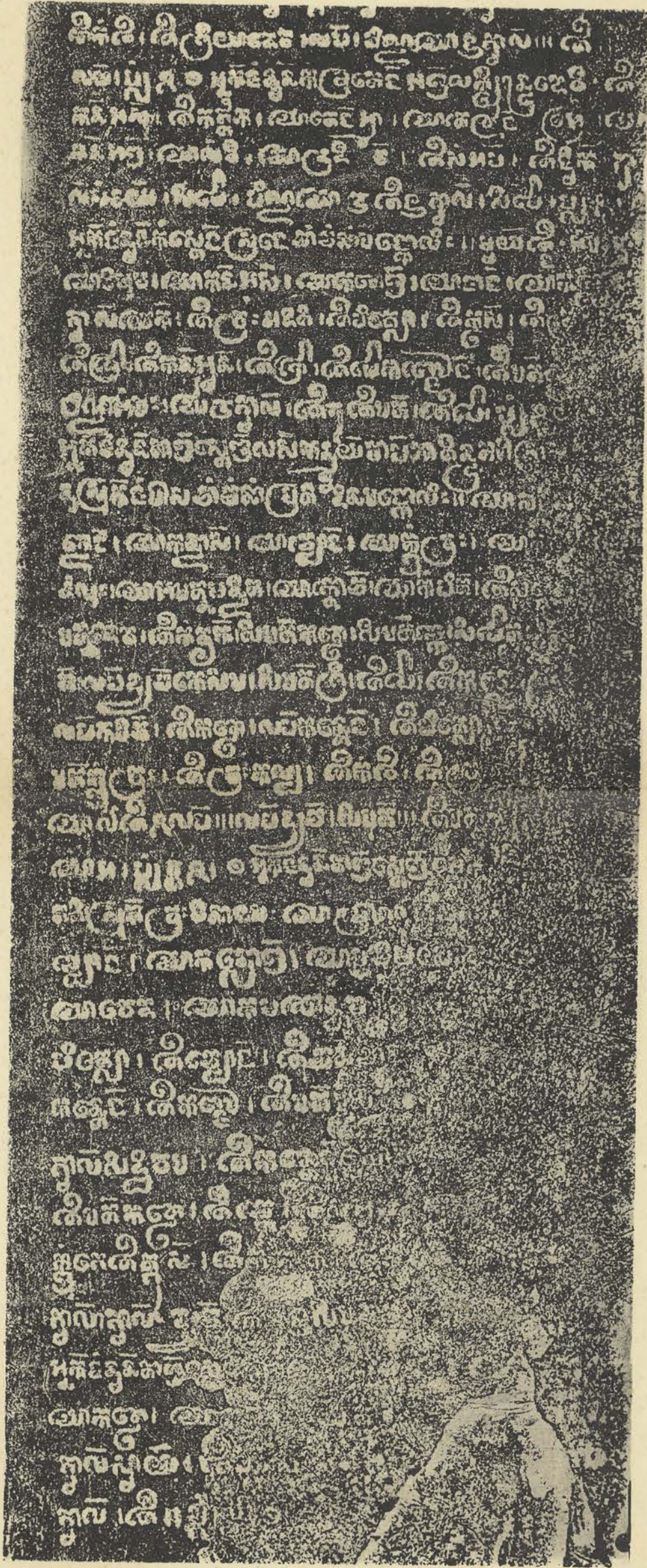

K. 313. Bâkô, 1<sup>re</sup> ligne, tour centrale, fausse porte Ouest, piédroit Nord. (Bas.)

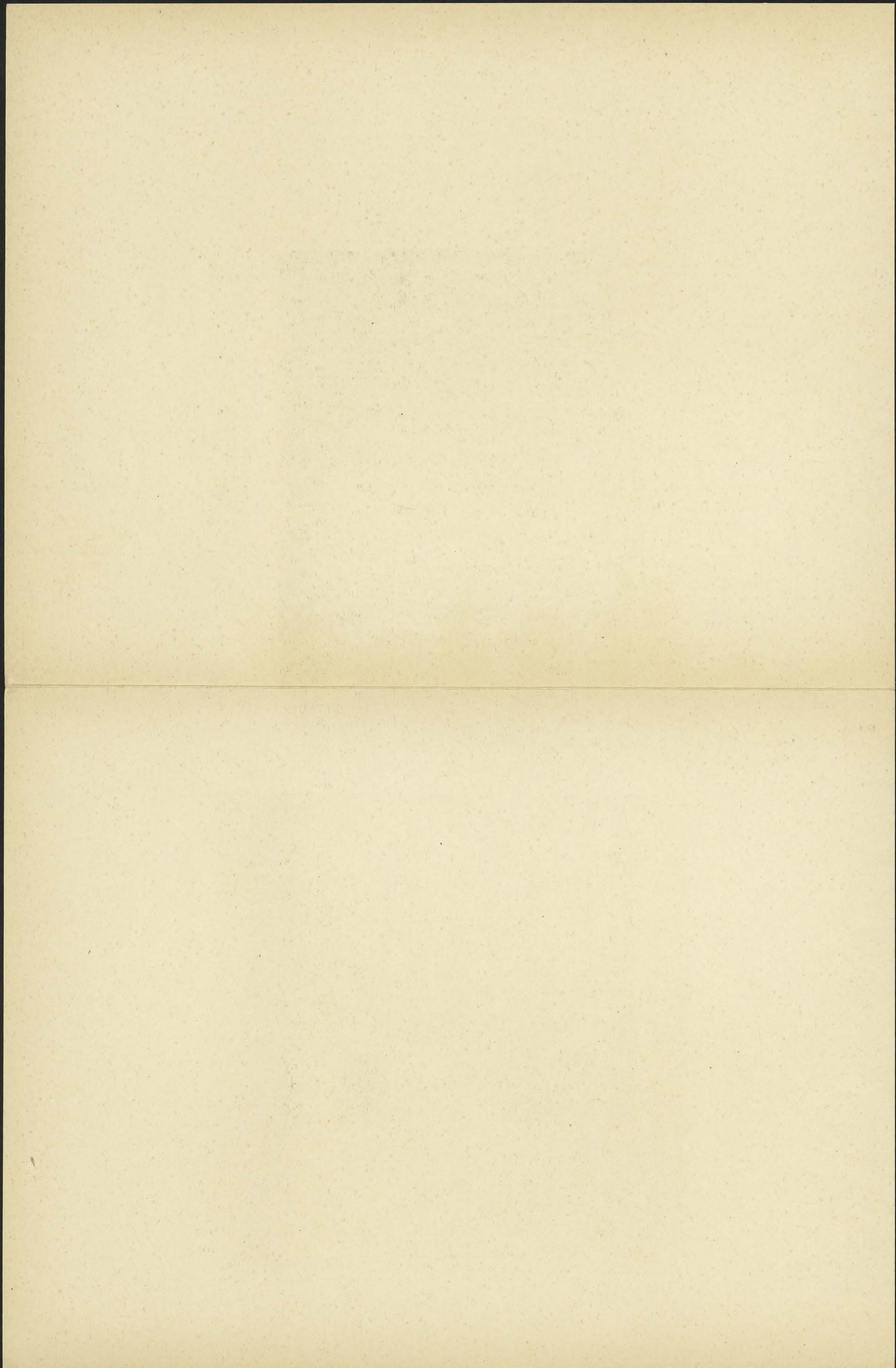





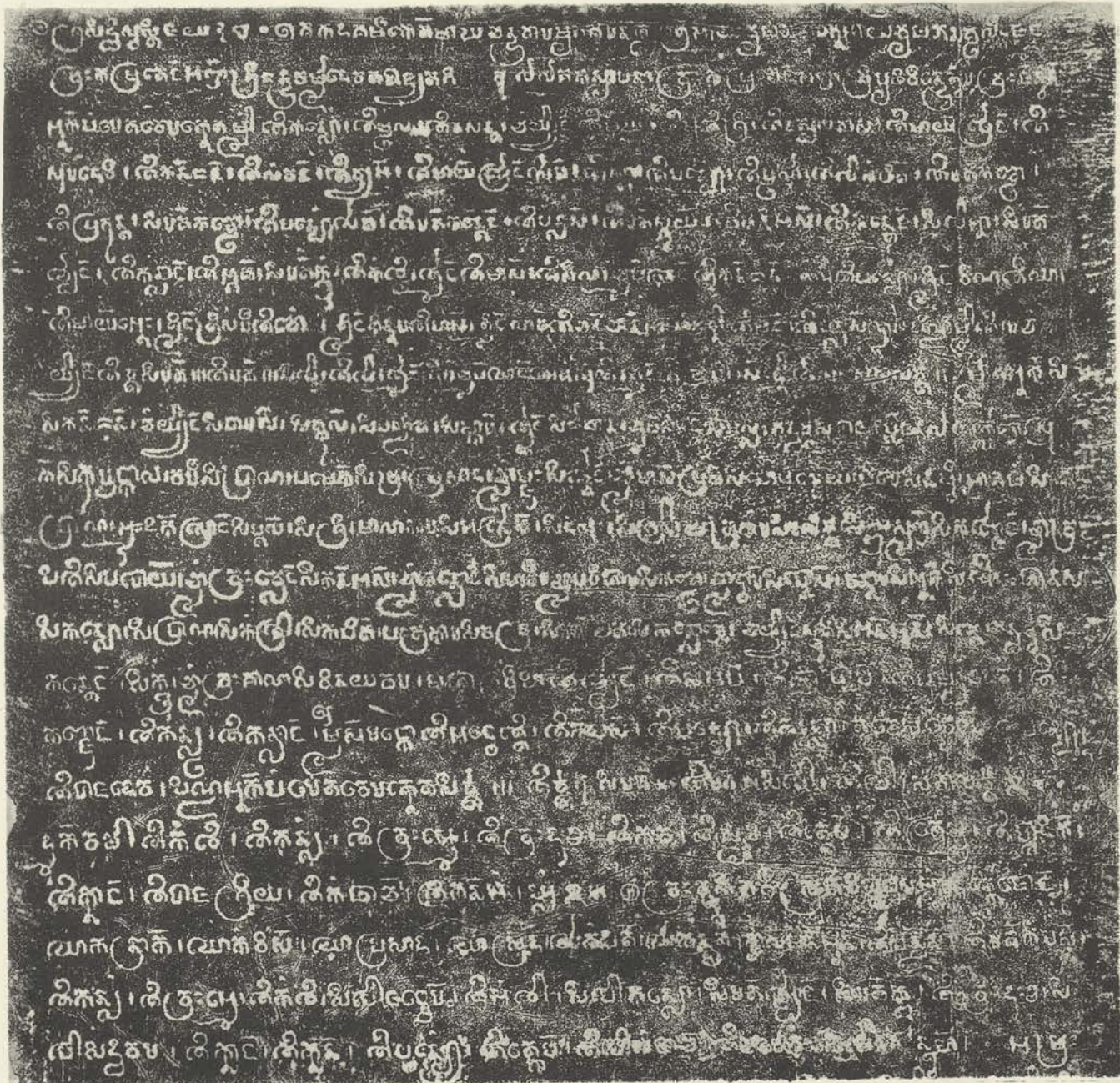

K. 315. Bâkô, 1<sup>re</sup> ligne, tour Sud, porte, piédroit Sud. (Haut.)

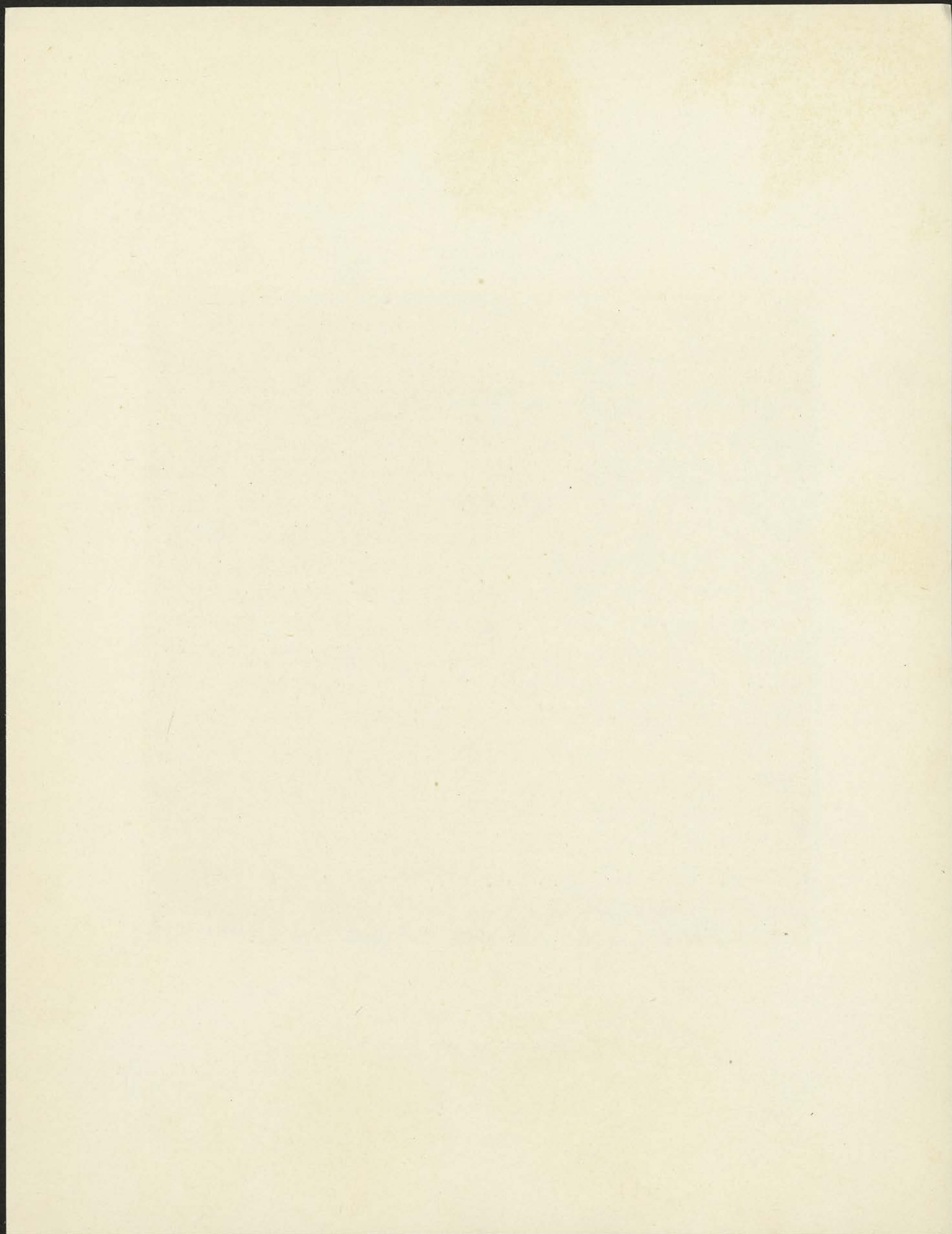

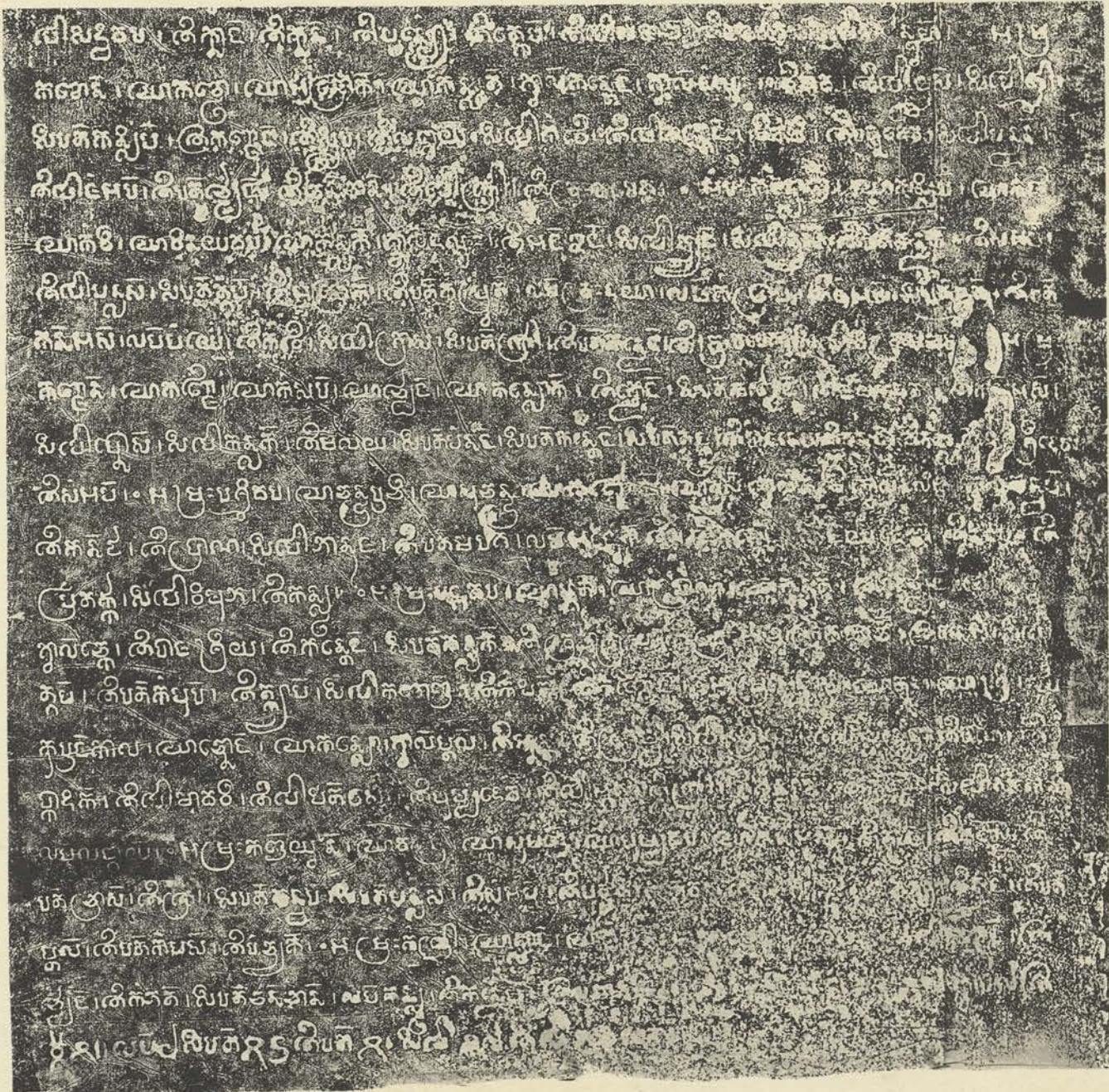

K. 315. Bakô, 1<sup>re</sup> ligne, tour Sud, porte, piédroit Sud. (Bas.)

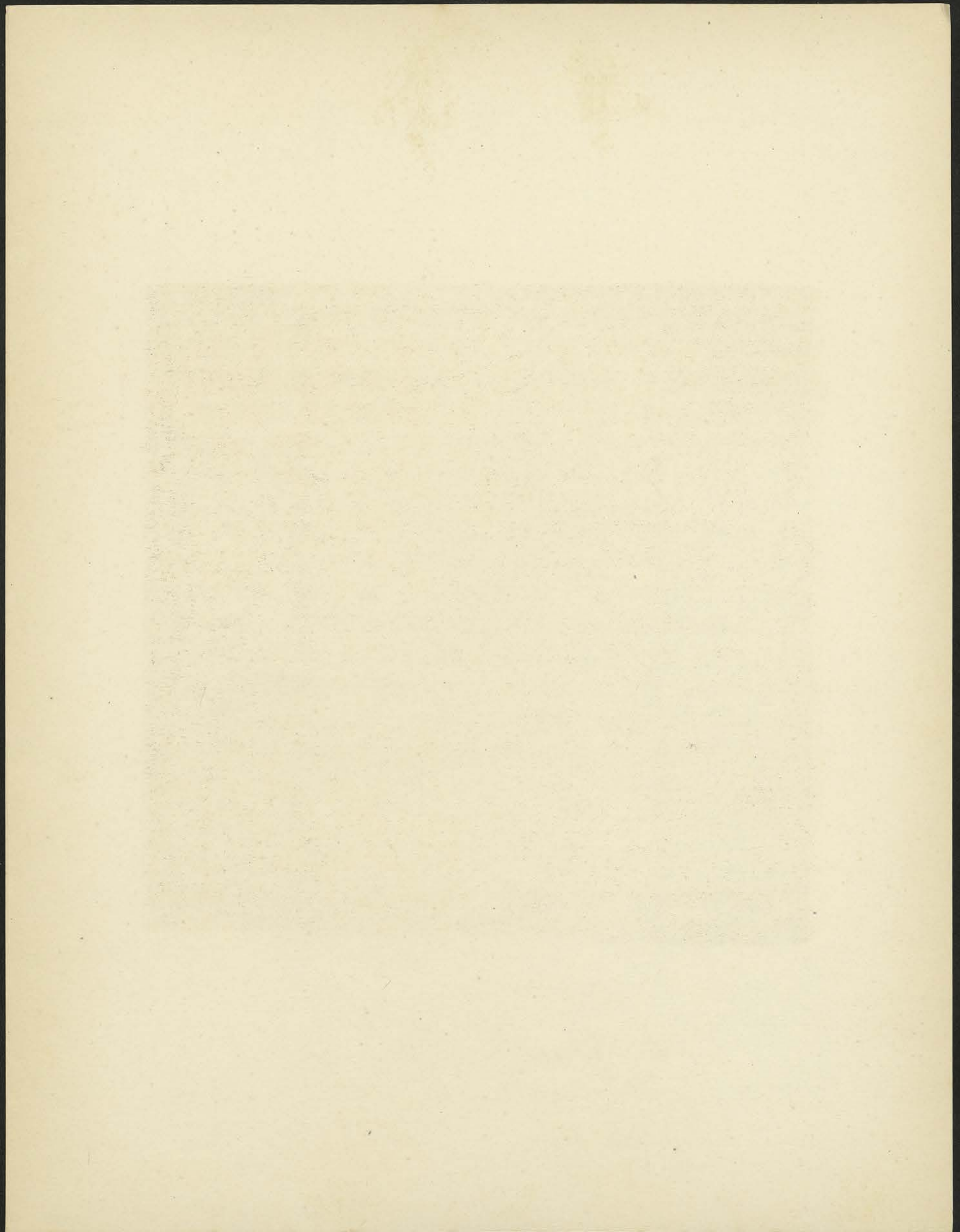







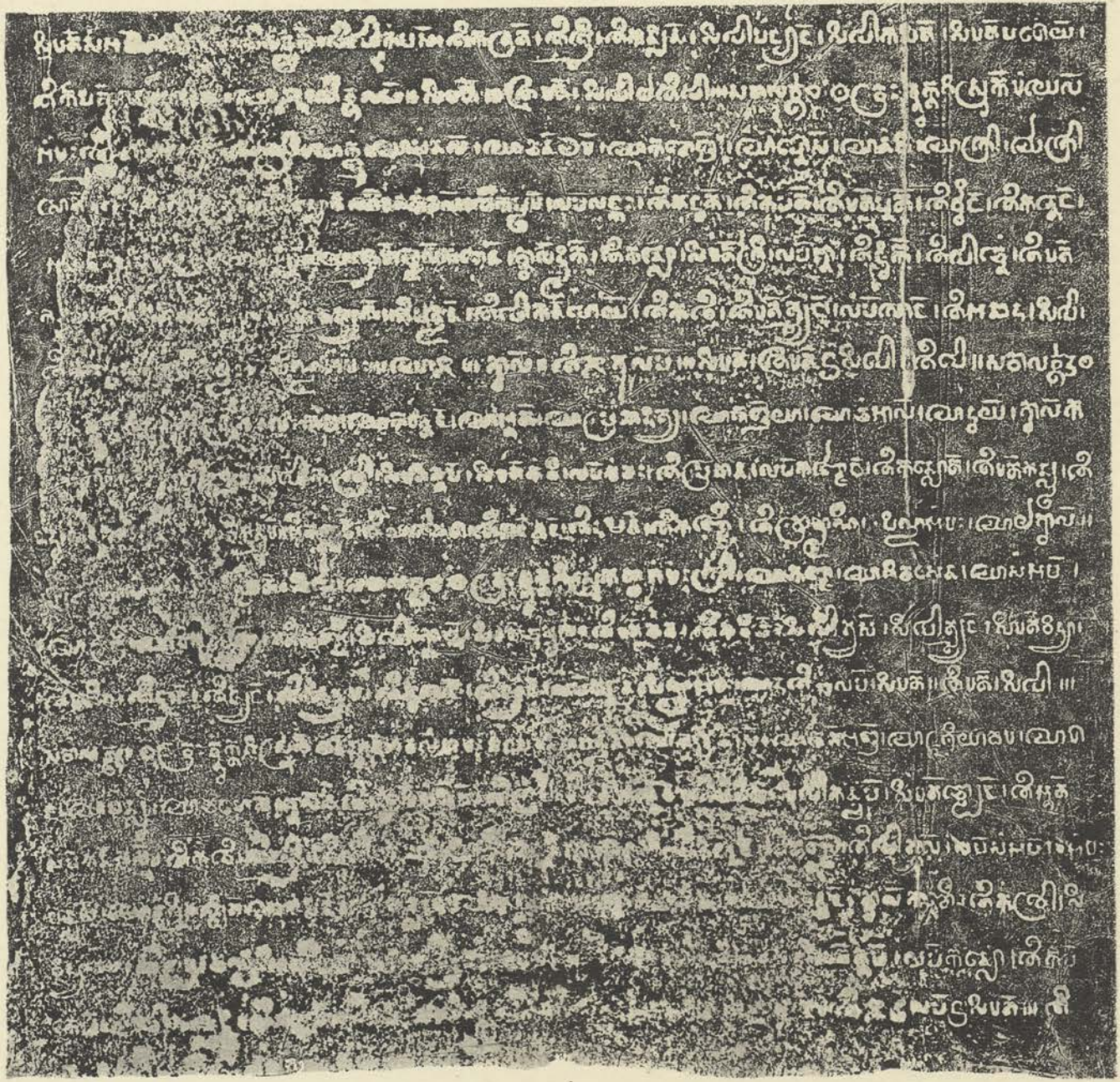

K. 315. Bakhò, 1<sup>re</sup> ligne, tour Sud, porte, piédroit Nord. (Bas.)

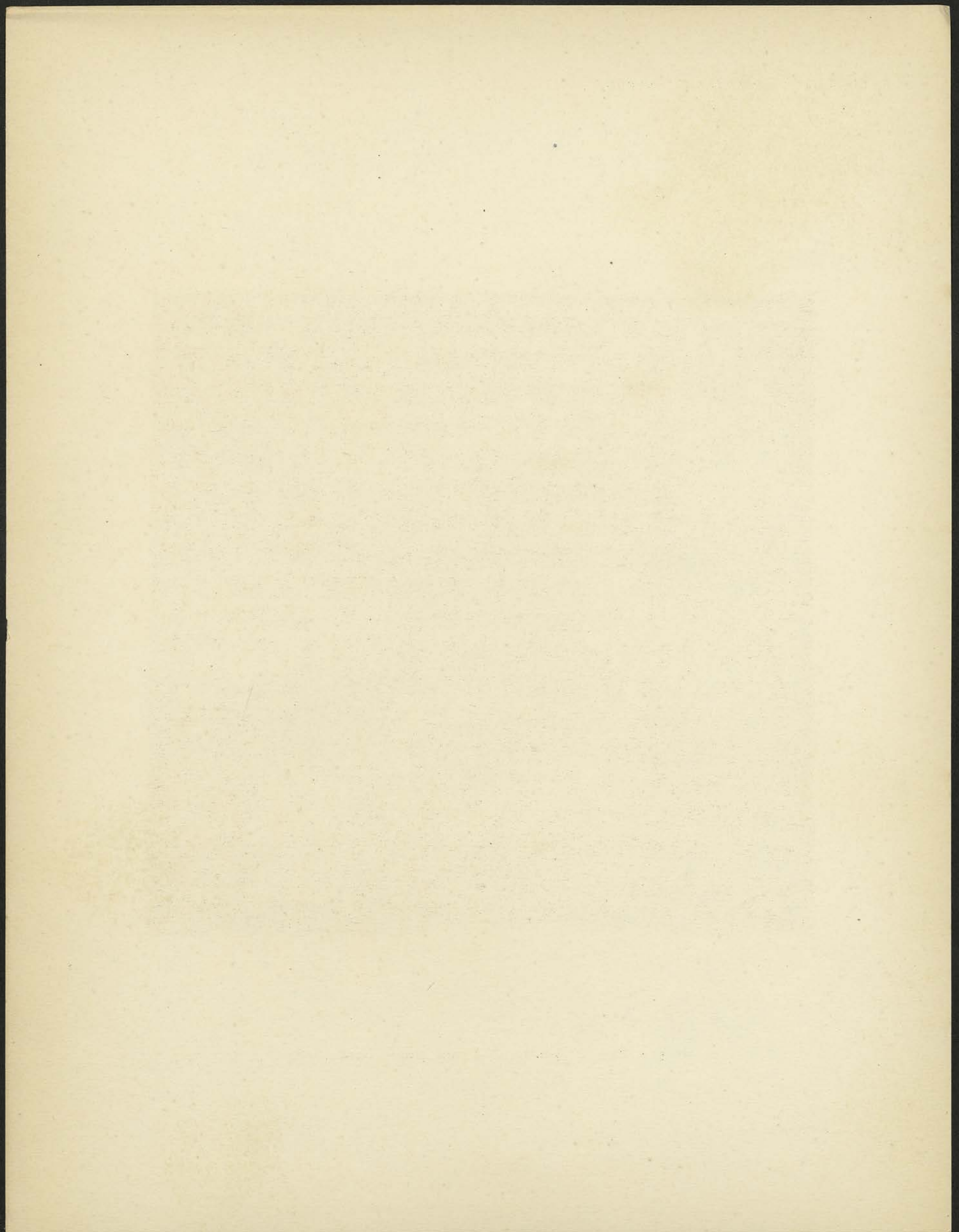

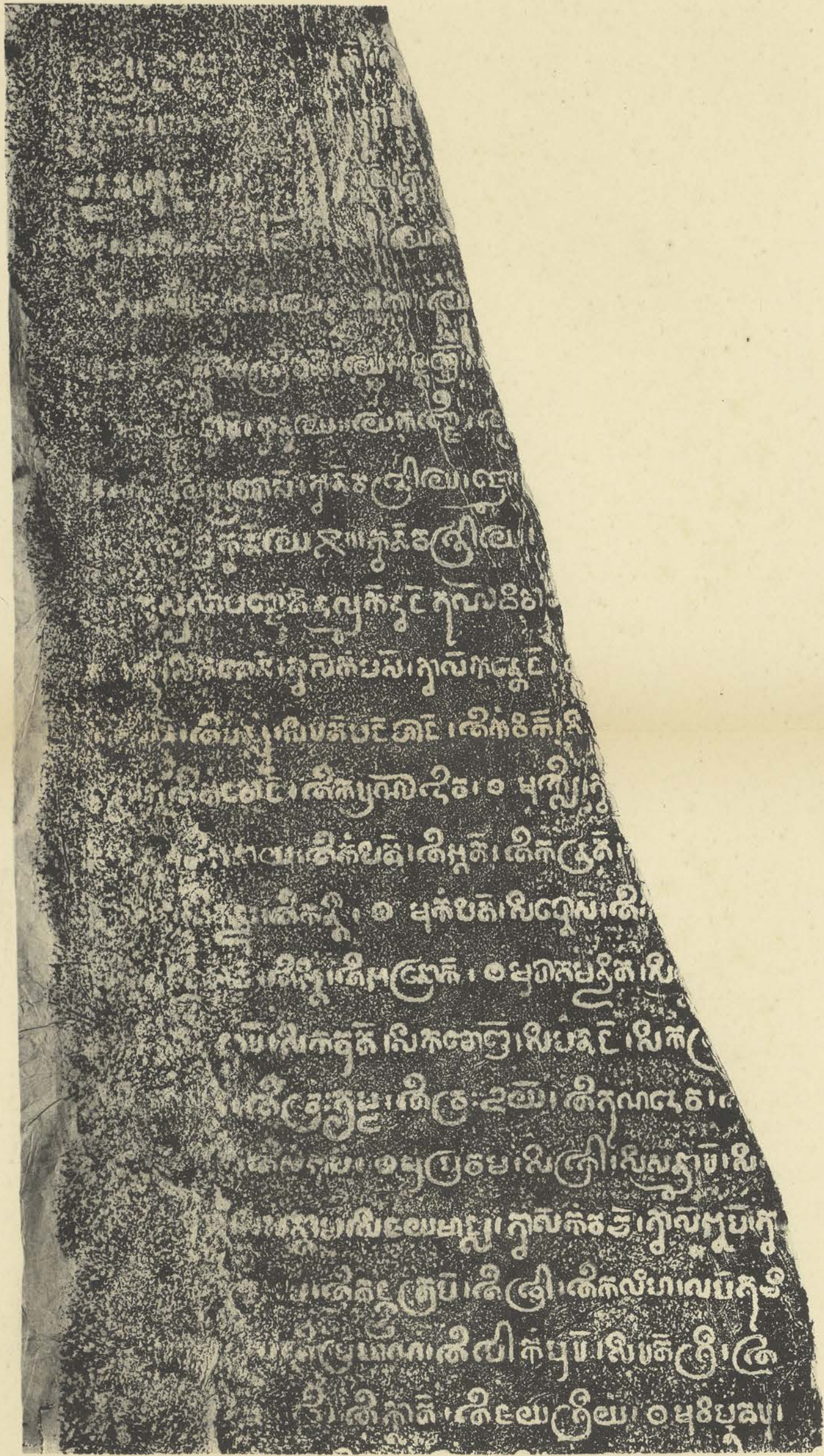

K. 316. Bâkô, 1<sup>re</sup> ligne, tour Sud, fausse porte Sud, piédroit Est. (Haut.)

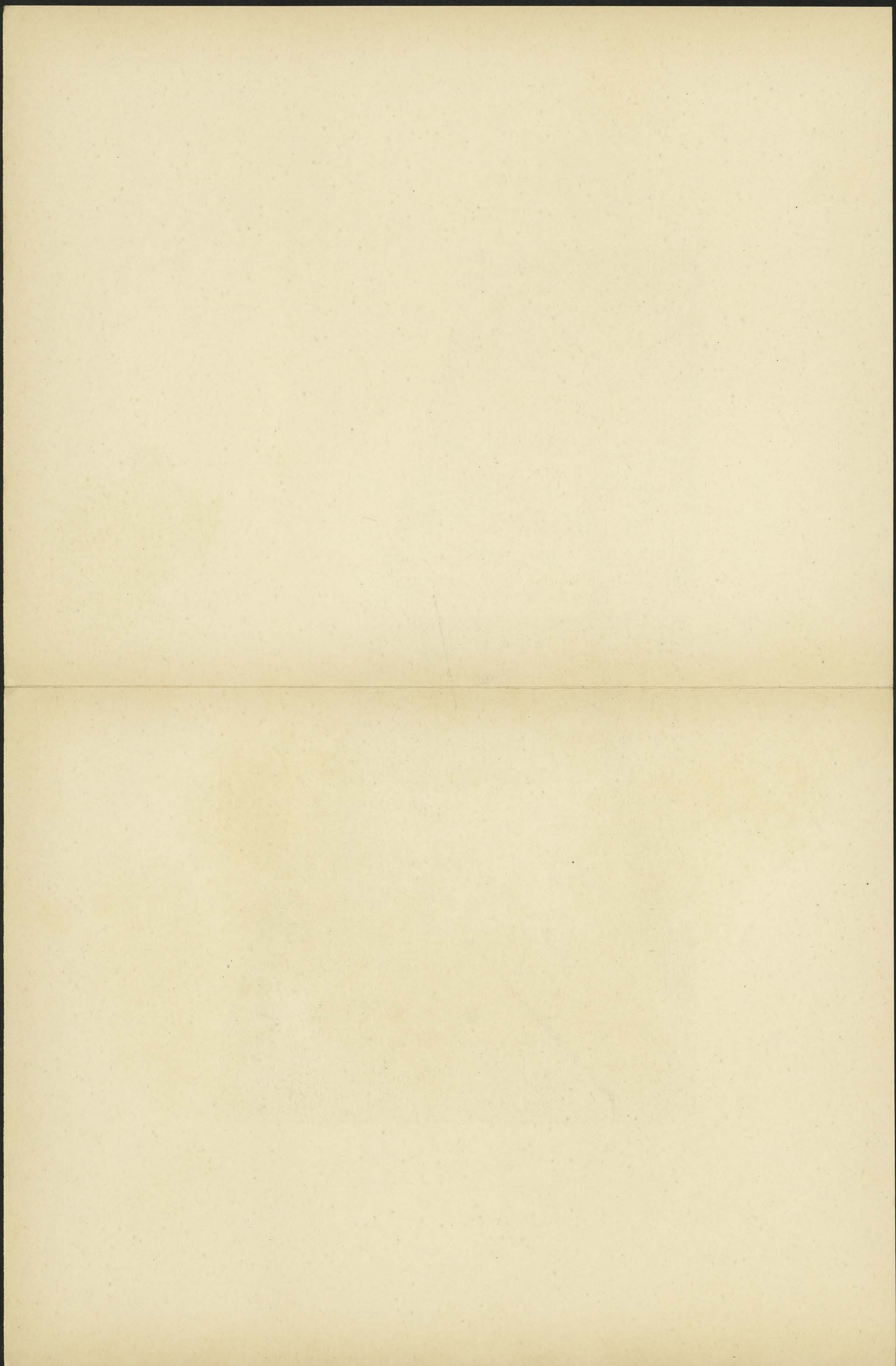

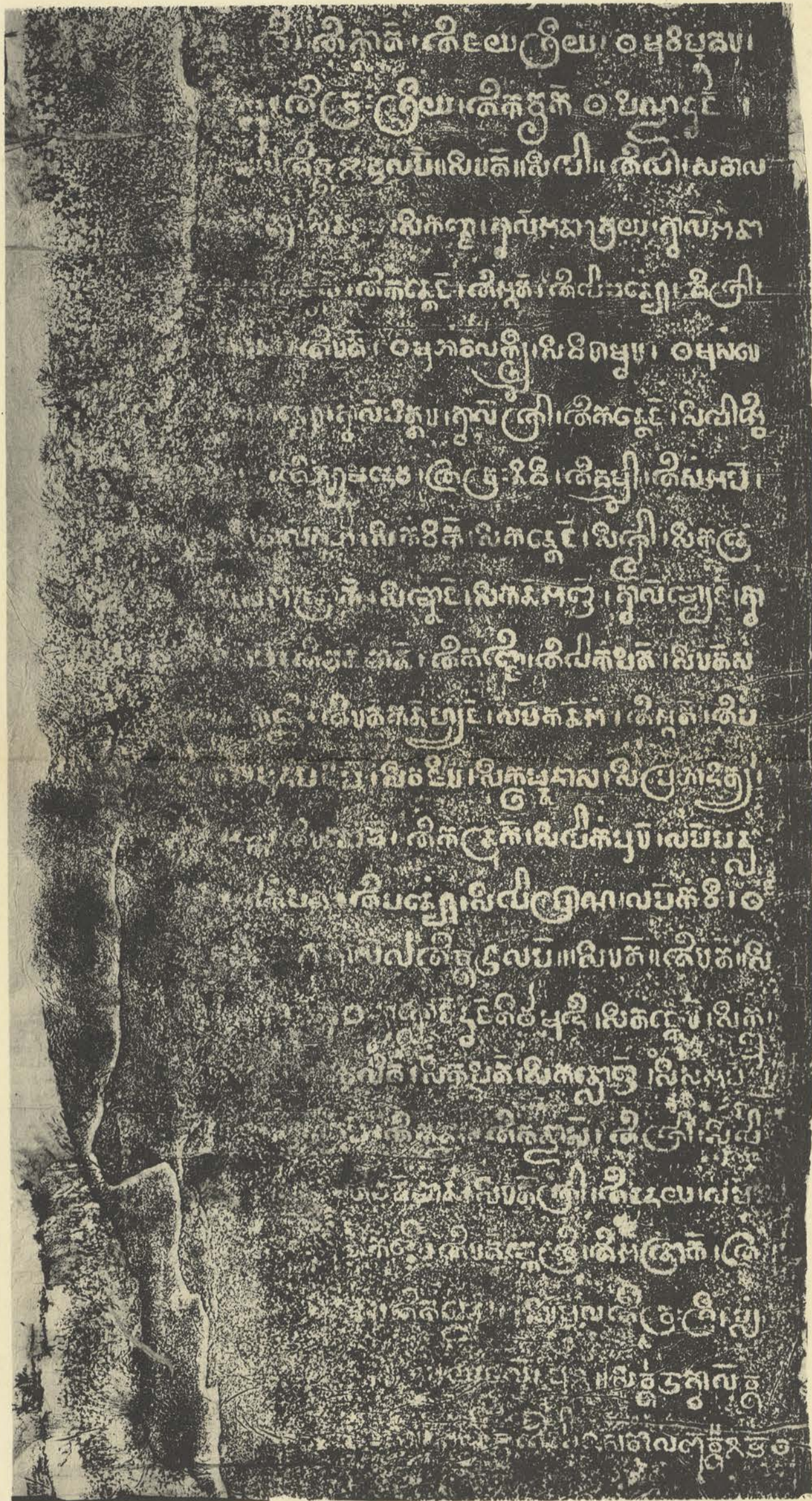

K. 316. Bâkô, 1<sup>re</sup> ligne, tour Sud, fausse porte Sud, piédroit Est. (Bas.)

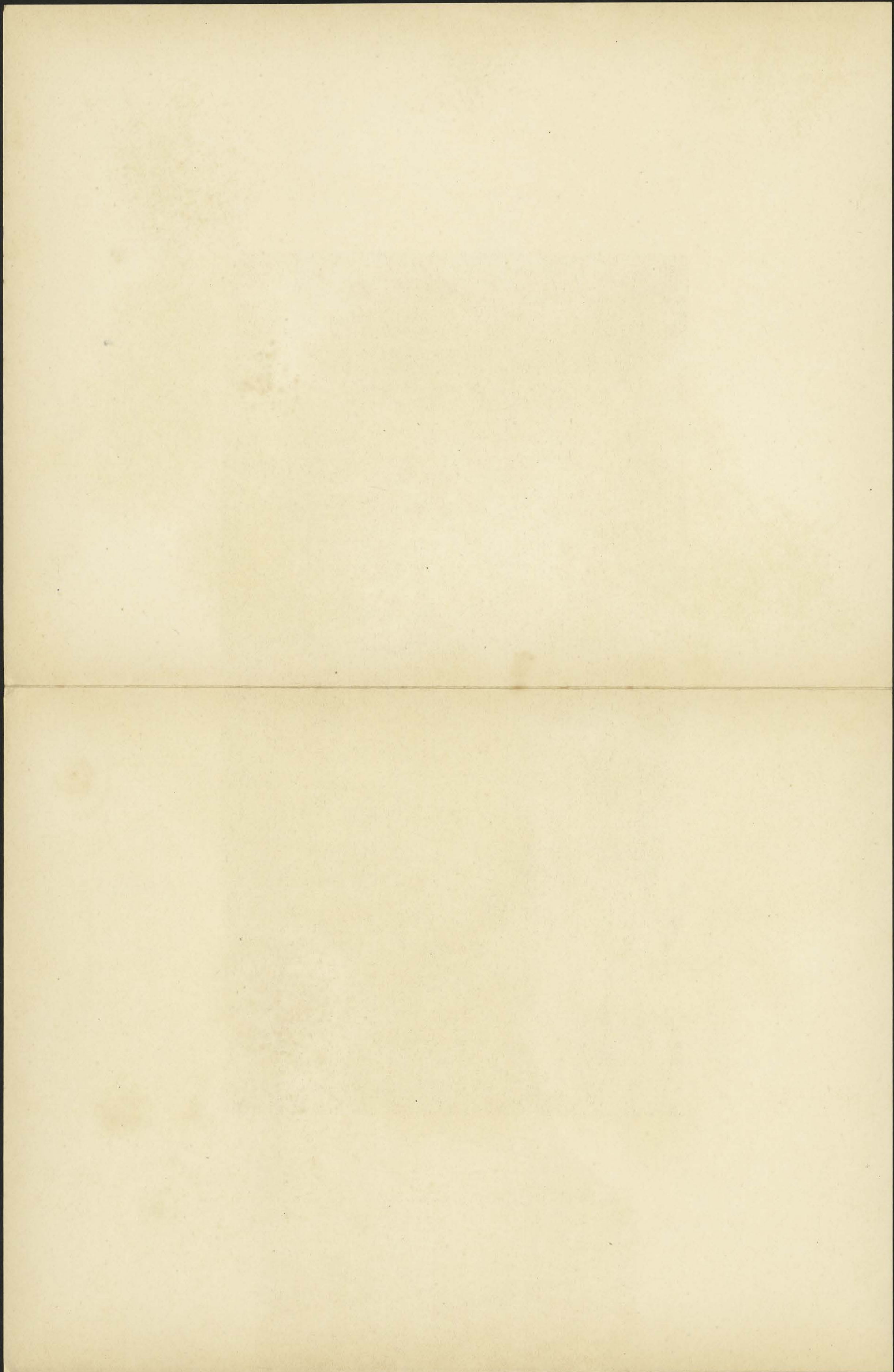



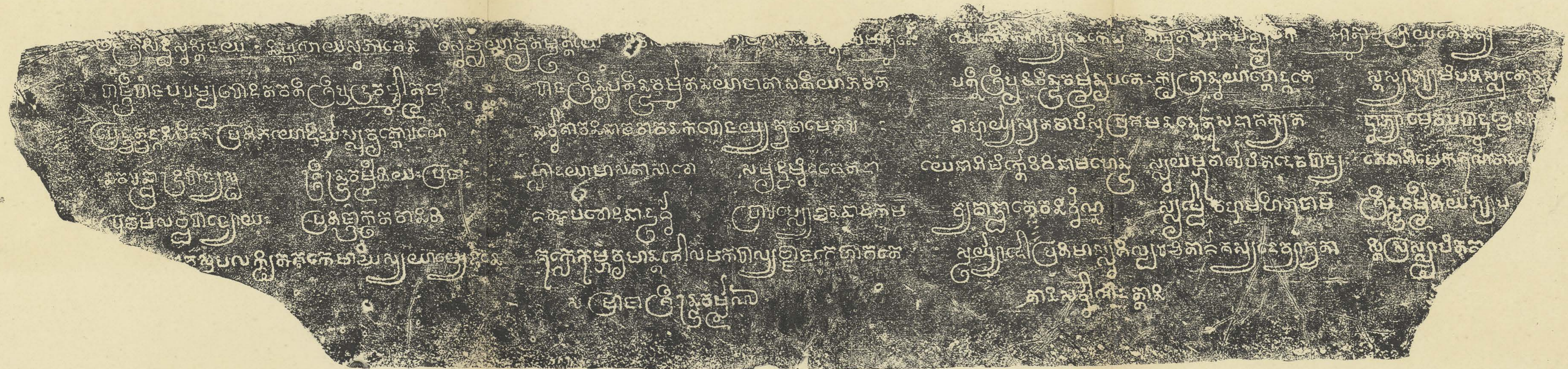

K. 317. Bâkô, 1<sup>re</sup> ligne, tour Nord, porte, linteau.

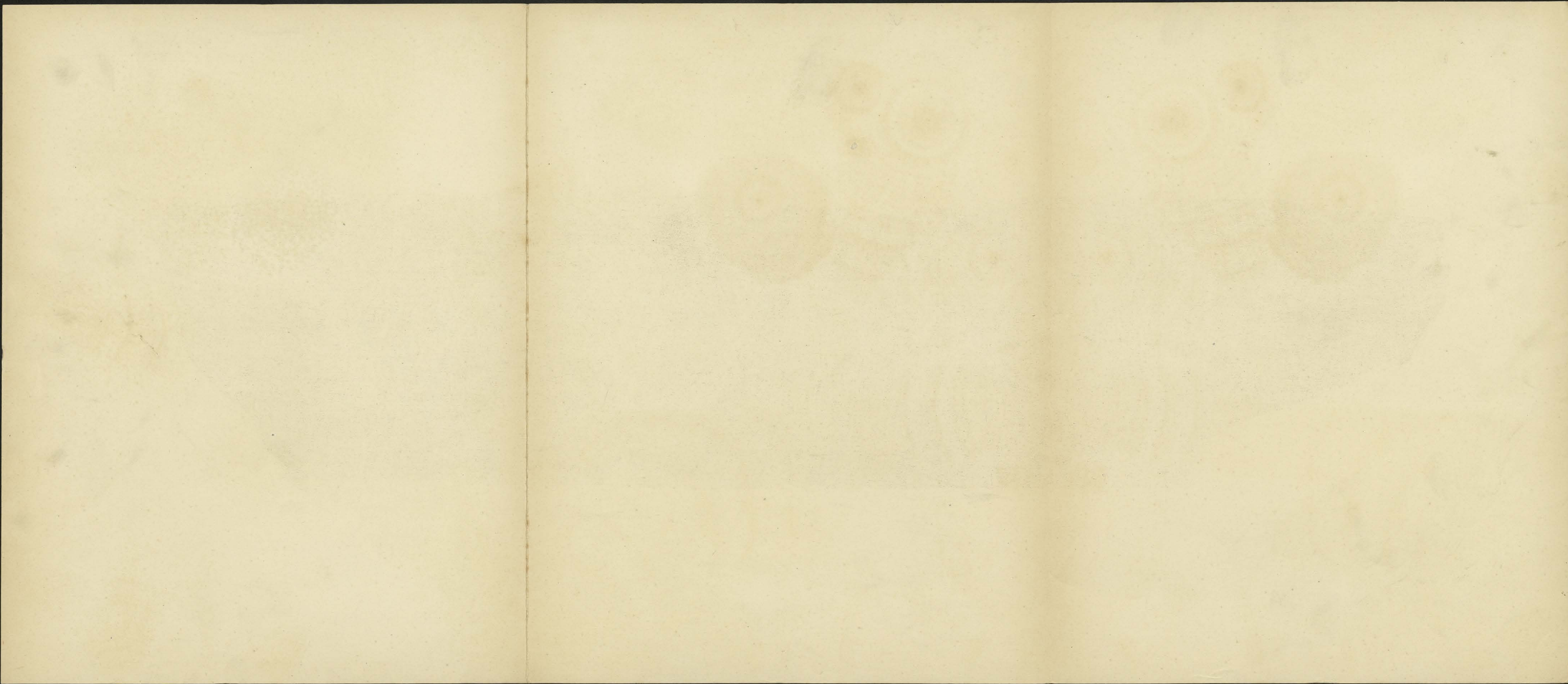

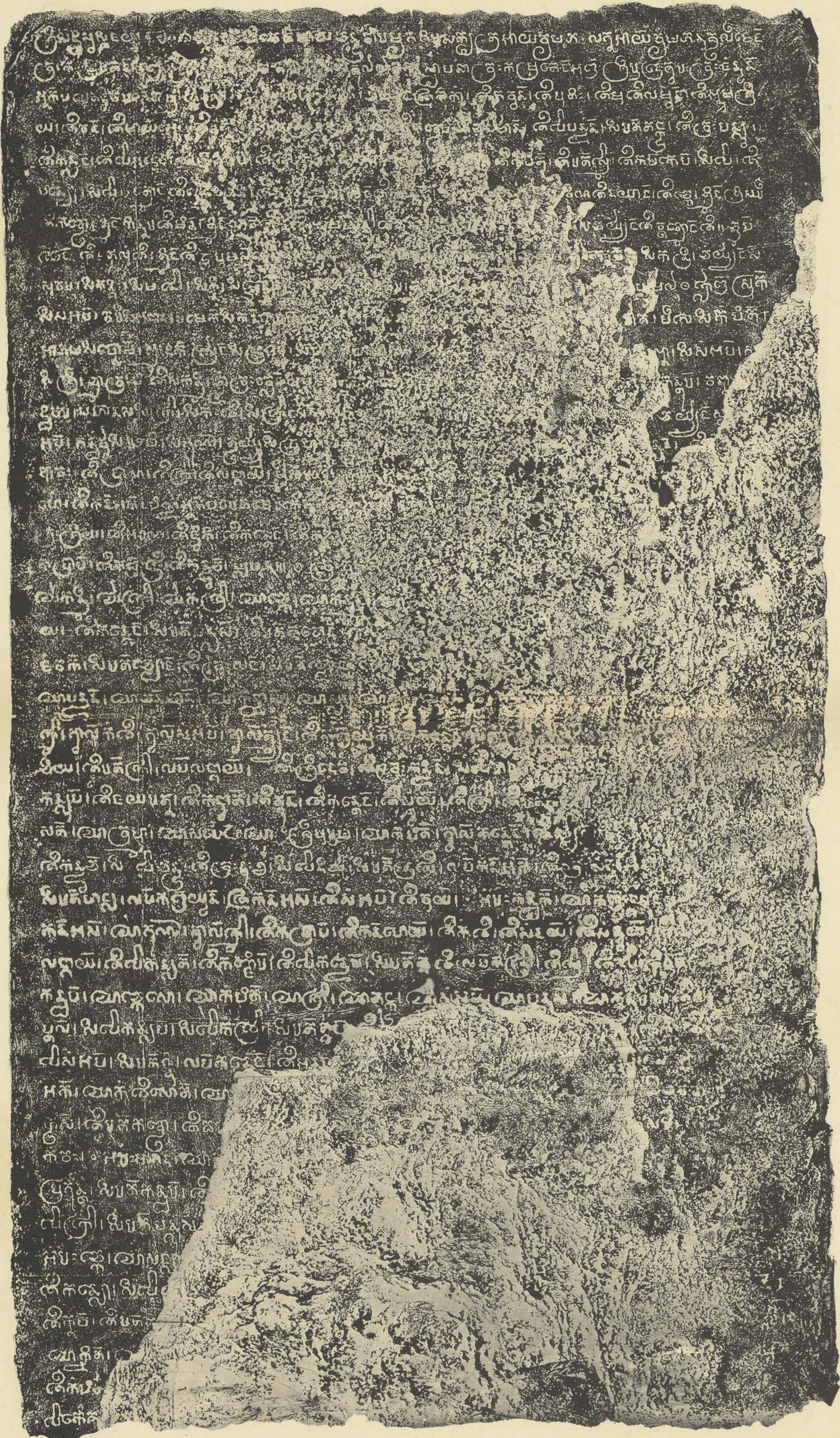

K. 318. Bâkô, 1<sup>re</sup> ligne, tour Nord, porte, piédroit Sud

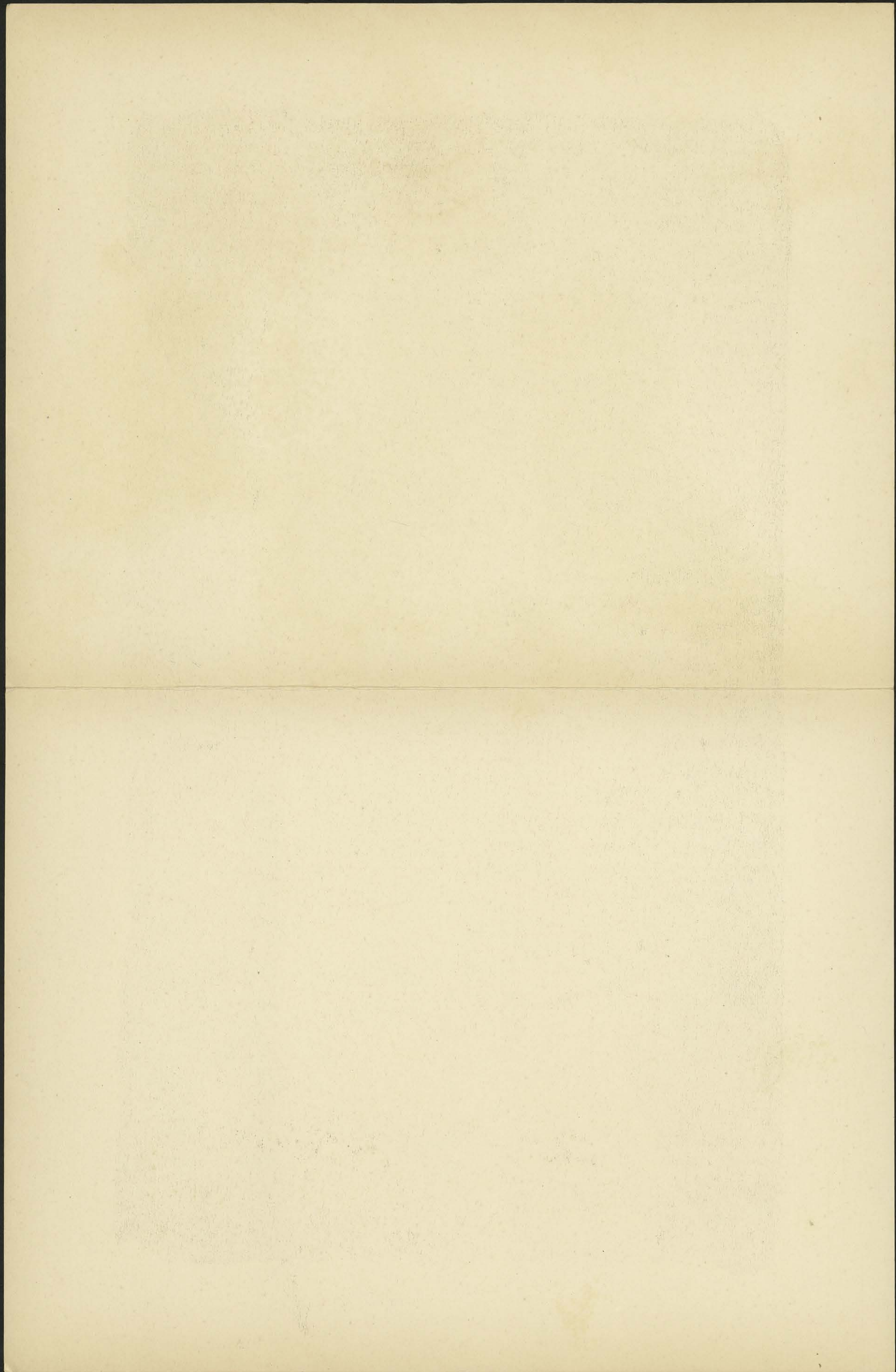

Handwritten Khmer script on a stone inscription, arranged in approximately 30 horizontal lines. The text is densely packed and appears to be a historical or religious record. The stone shows signs of weathering and some fading of the ink.

K. 318. Bakò, 1<sup>re</sup> ligne, tour Nord, porte, piédroit Nord.

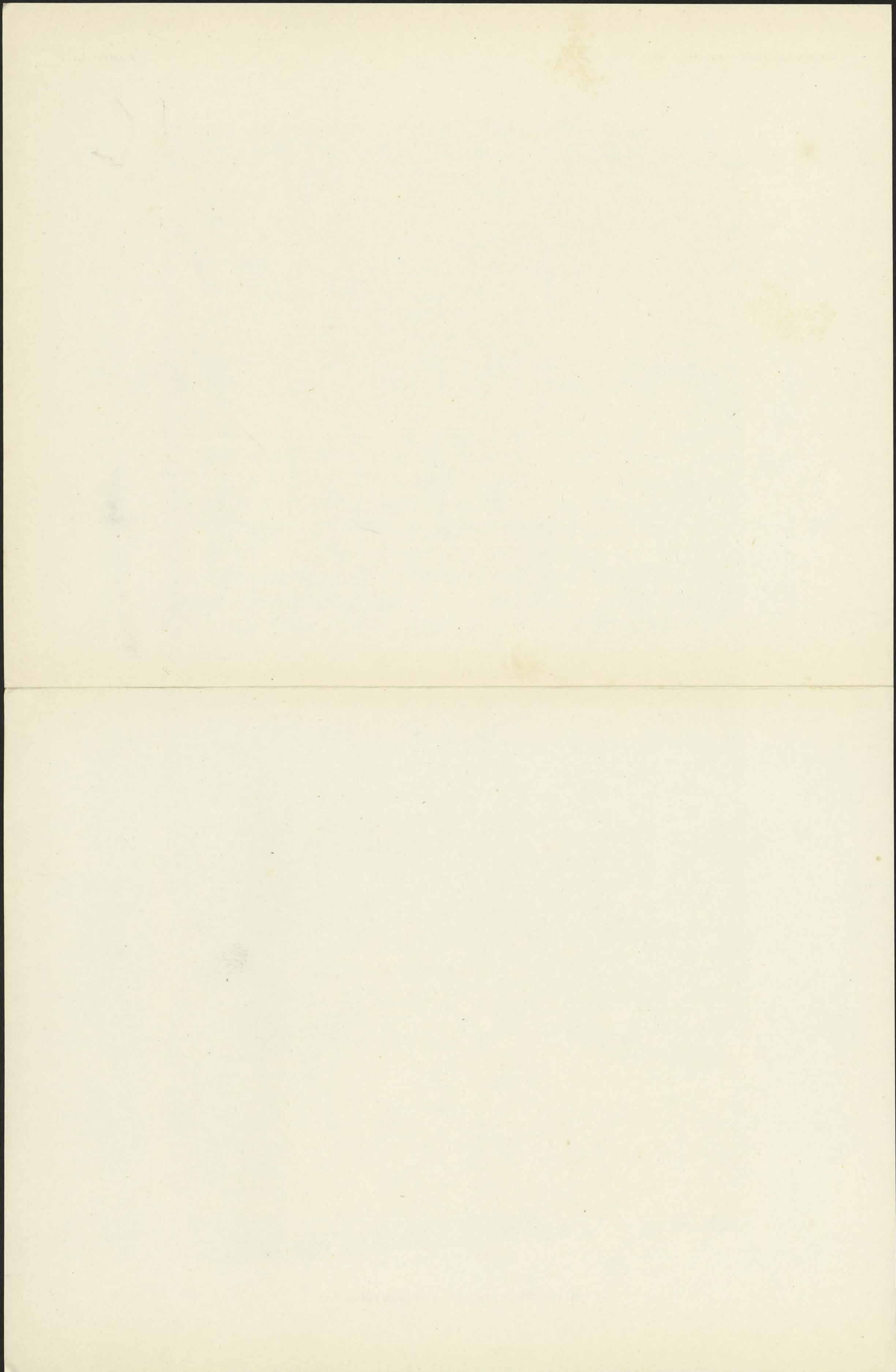

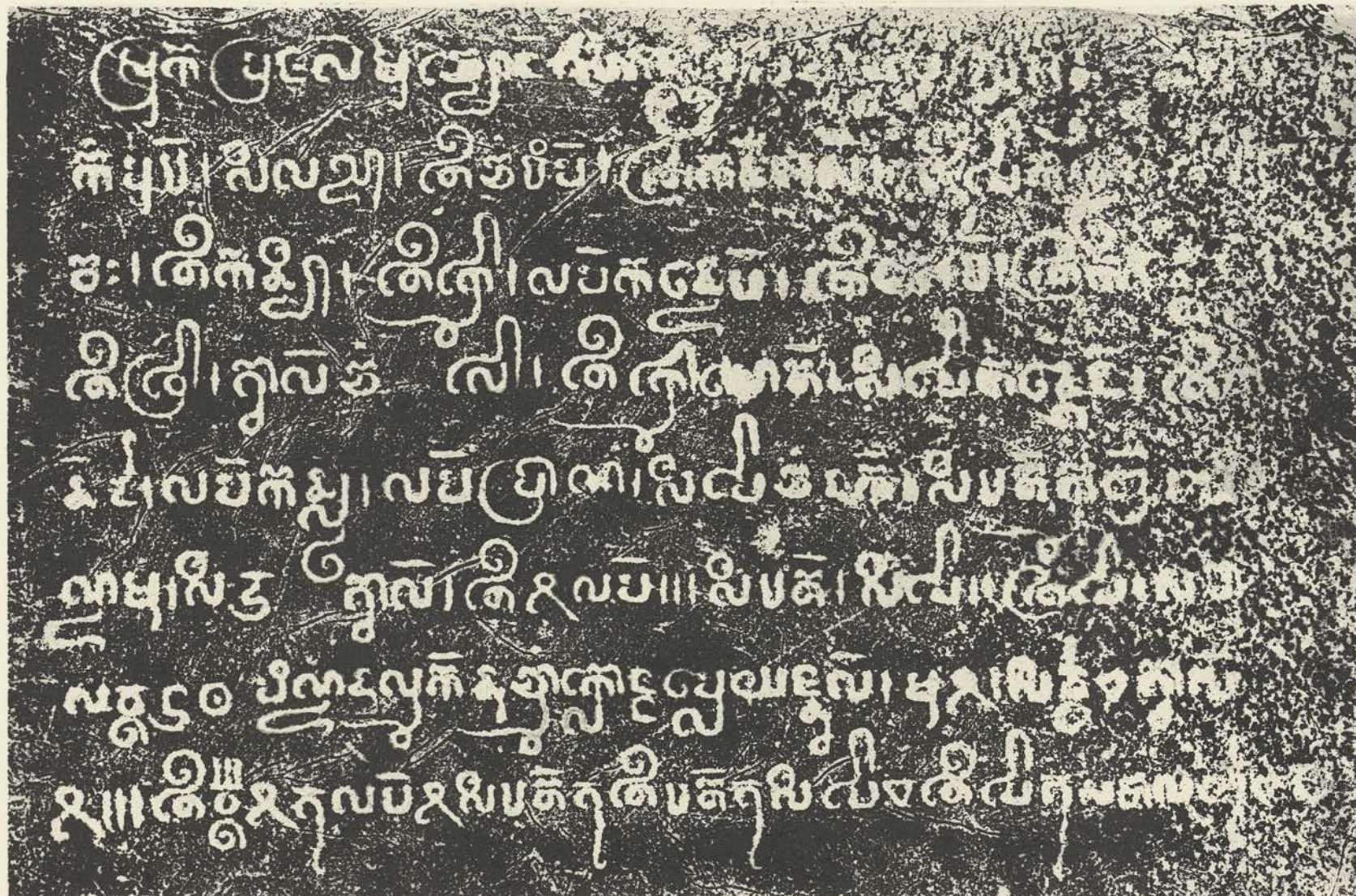

K. 319. Bâkô, 1<sup>re</sup> ligne, tour Nord, fausse porte Sud, piédroit Ouest.

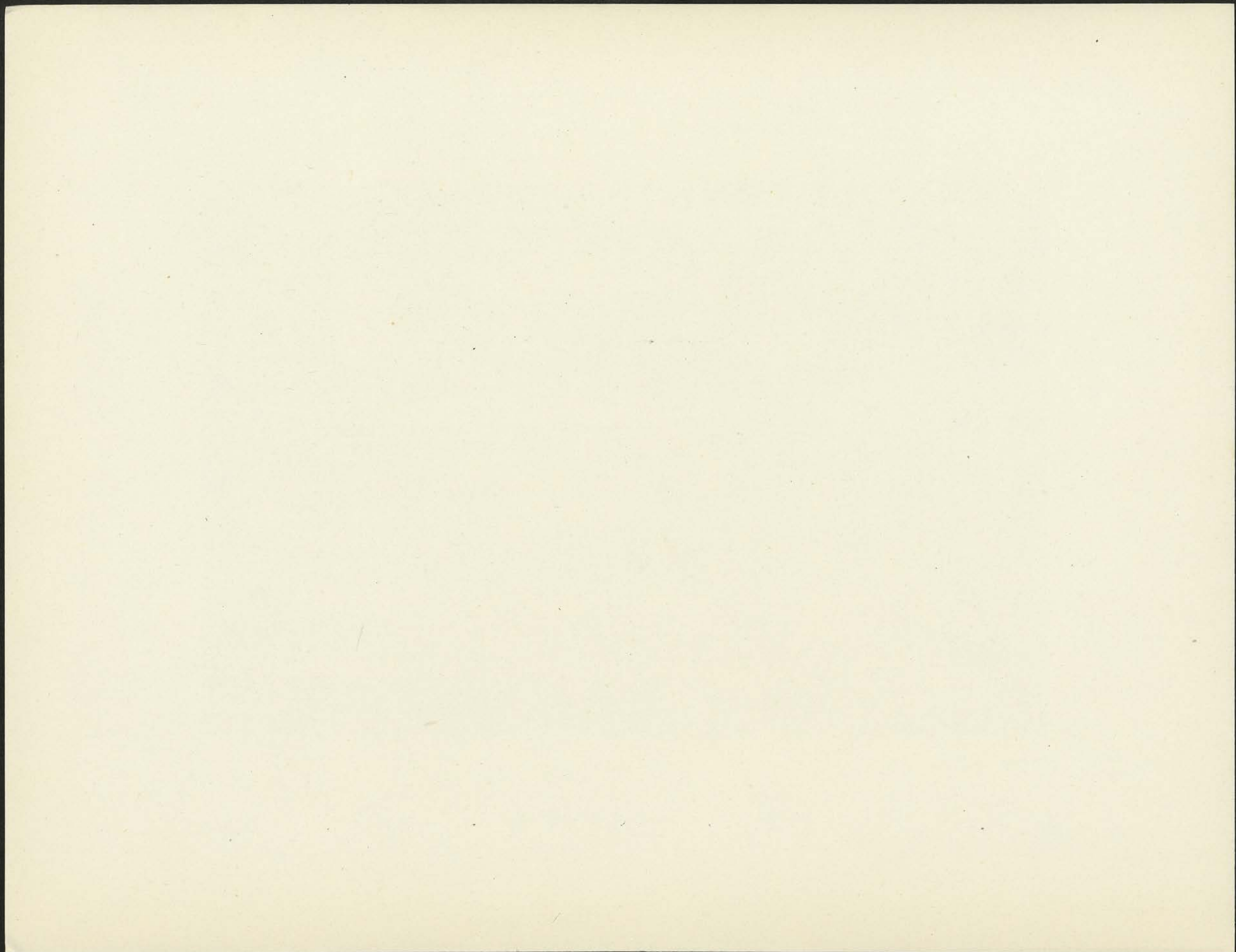



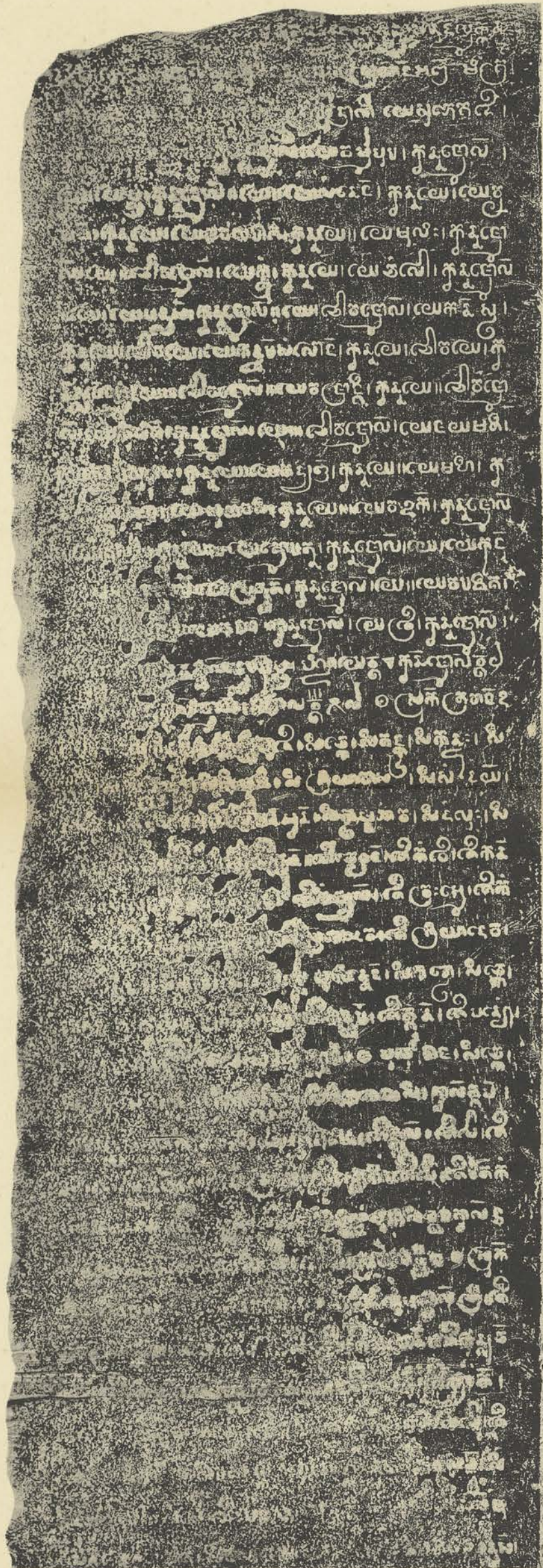

K. 319. Bâkô, 1<sup>re</sup> ligne, tour Nord, fausse porte Sud, piédroit Est.

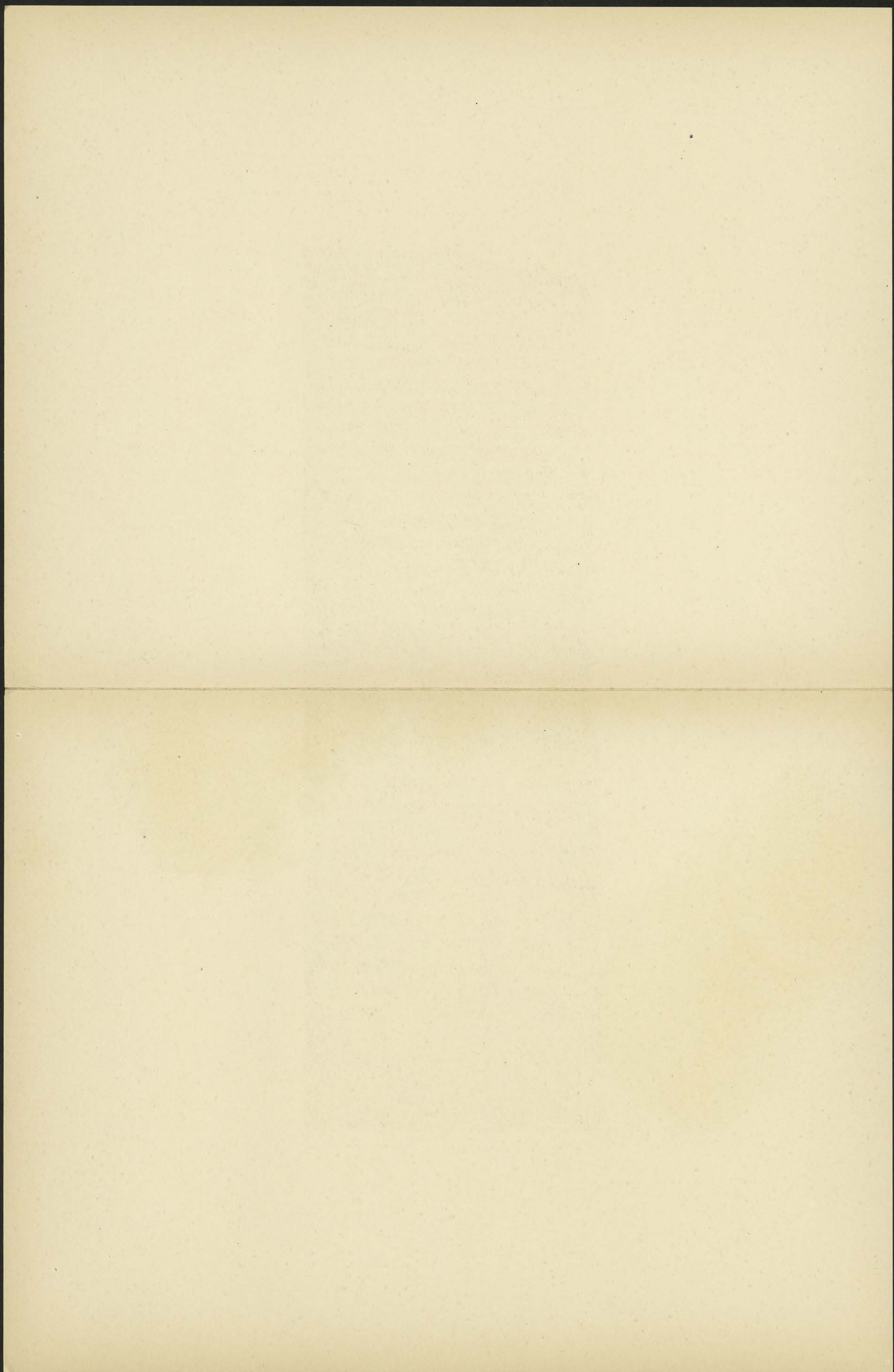

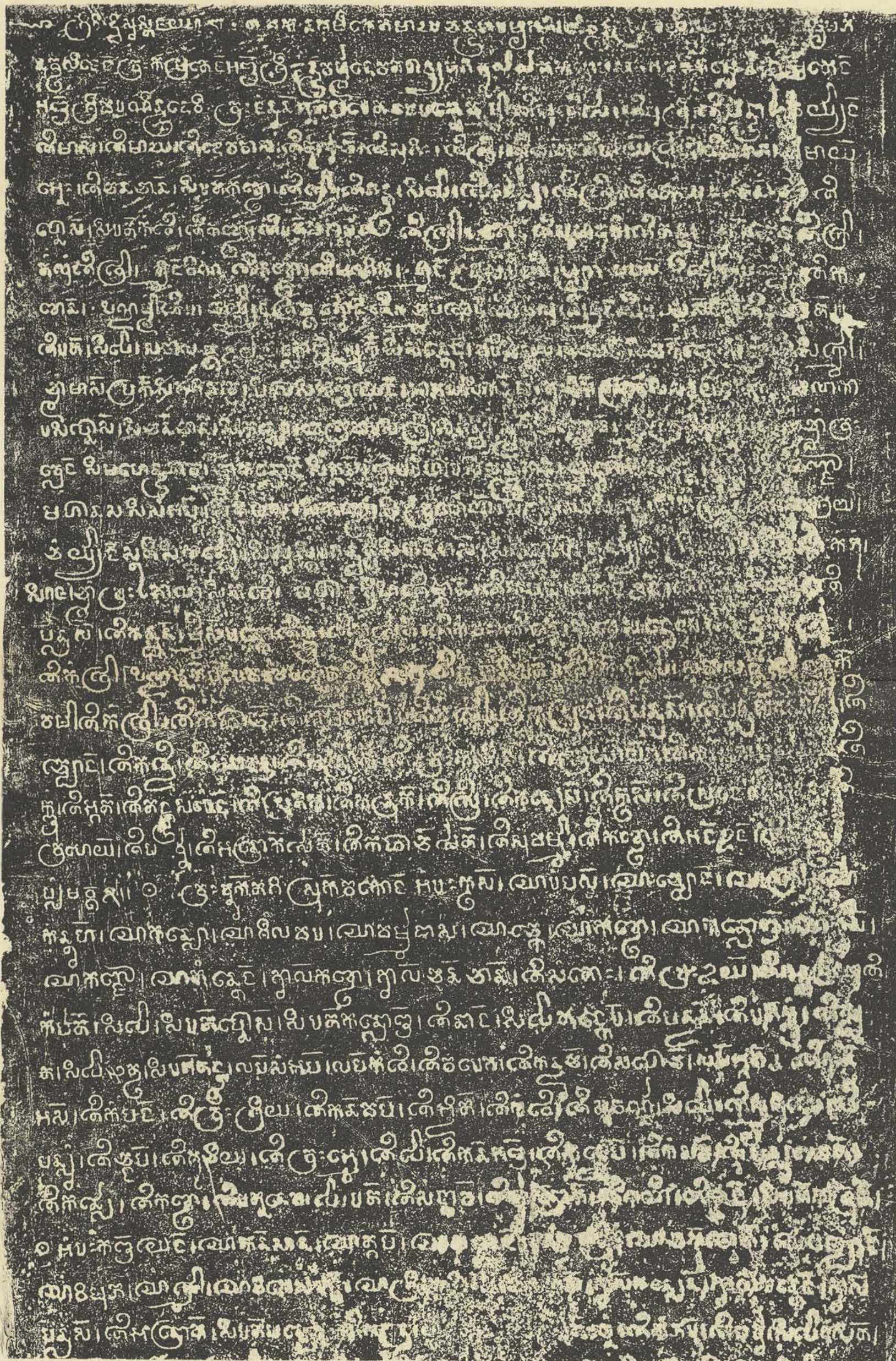

K. 320. Bâkô, 2<sup>e</sup> ligne, tour-centrale, porte, piédroit Sud. (Haut.)

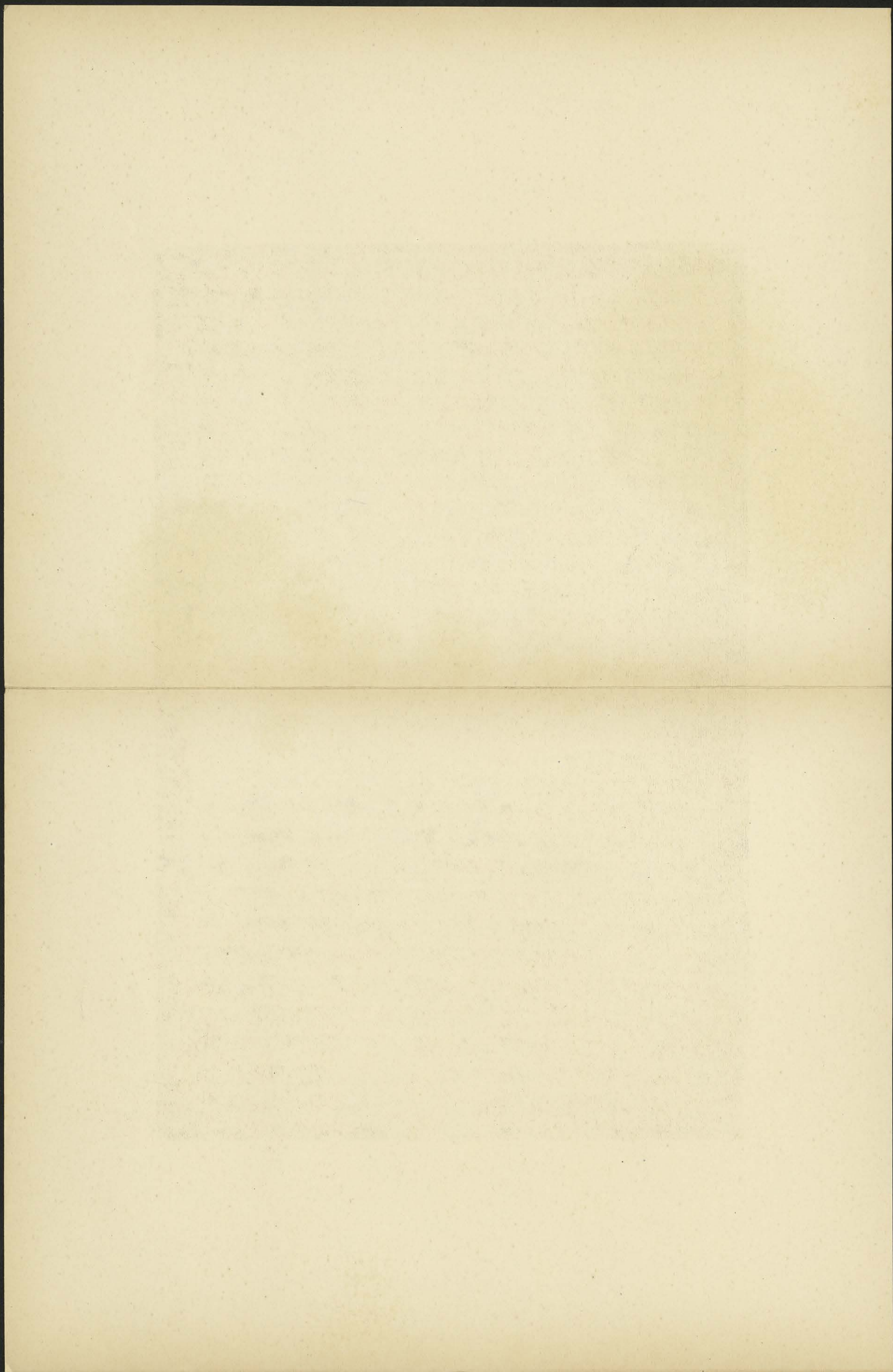

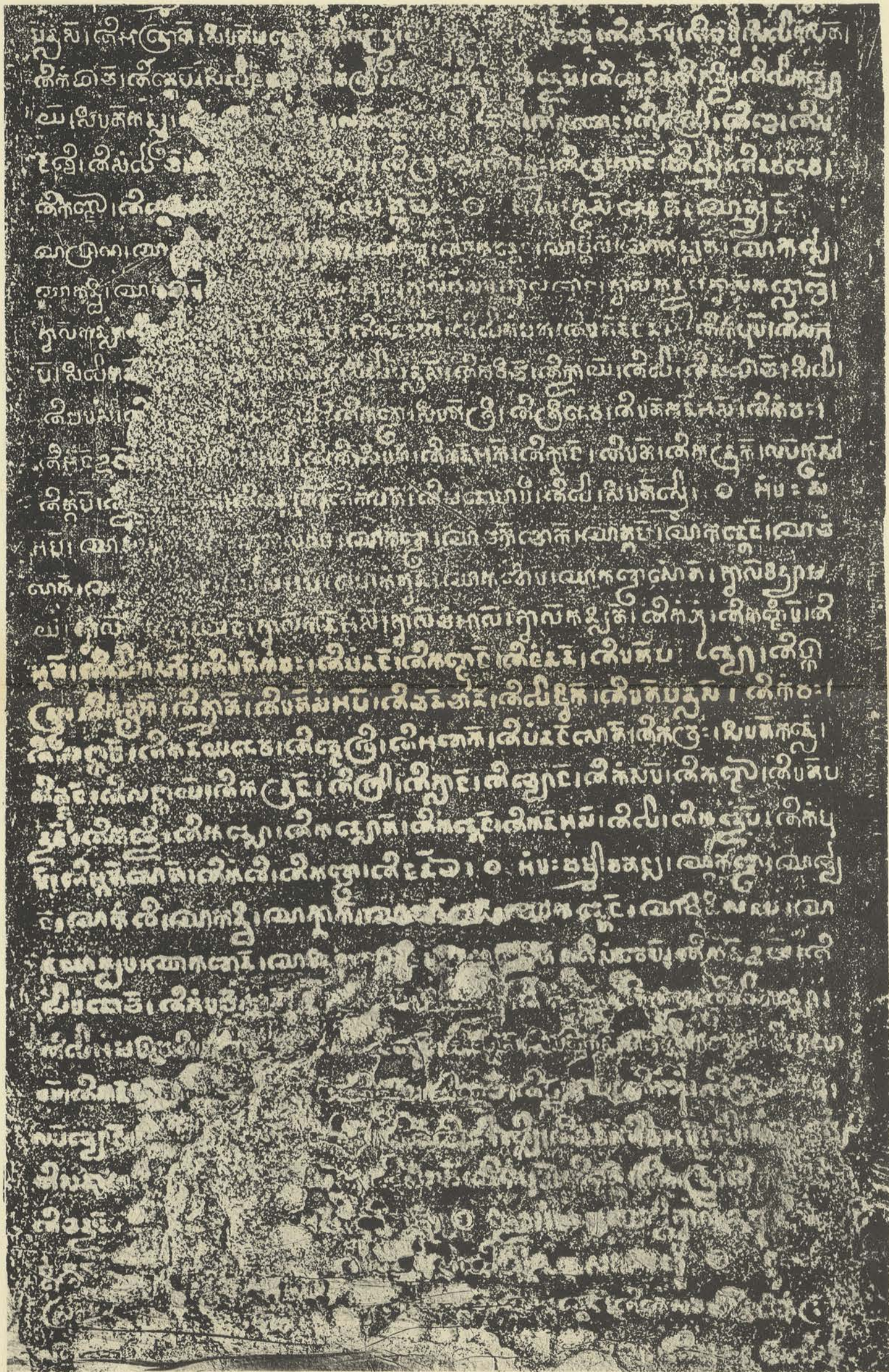

K. 320. Bakô, 2<sup>e</sup> ligne, tour centrale, porte, piédroit Sud. (Bas.)

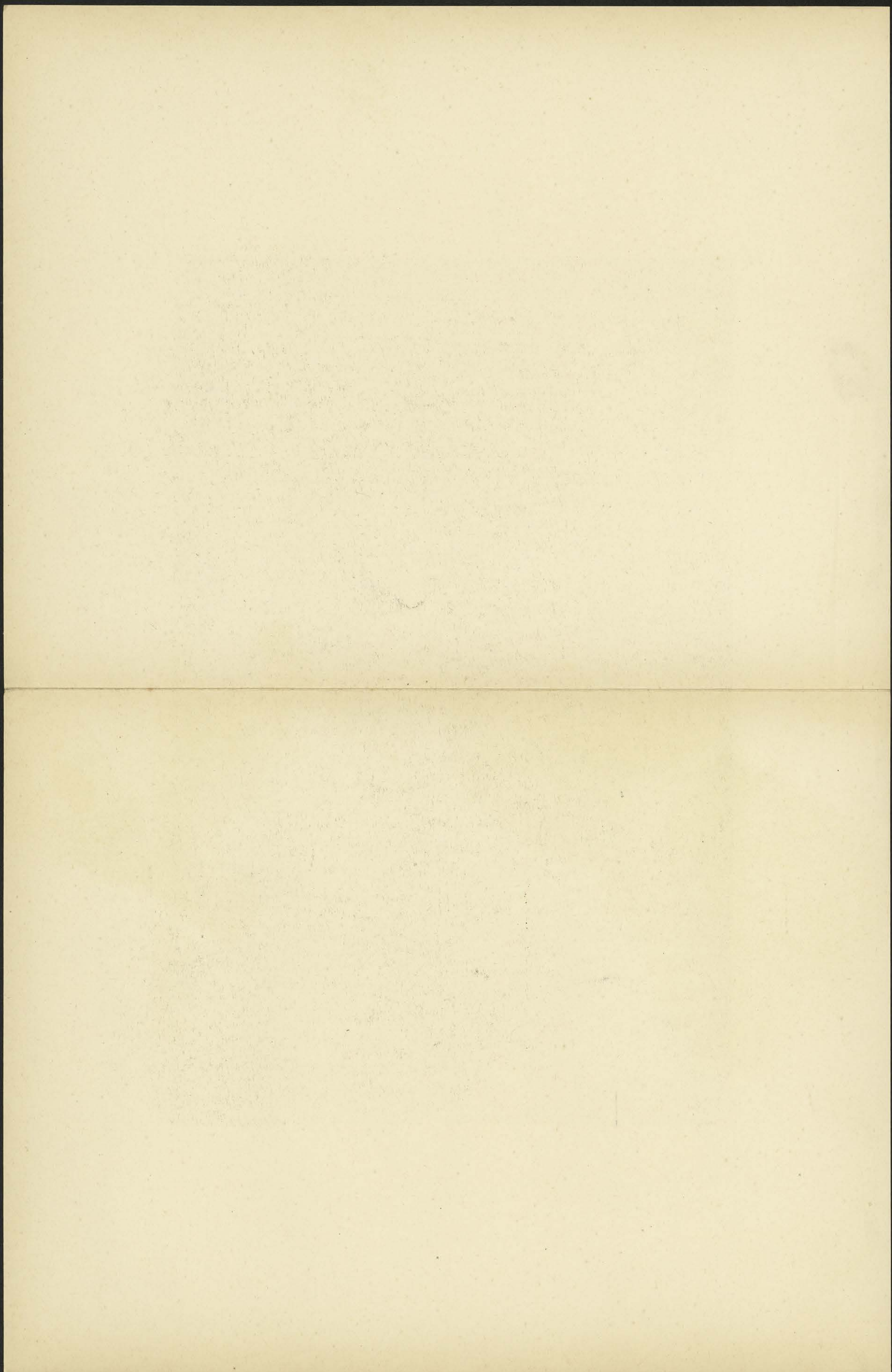

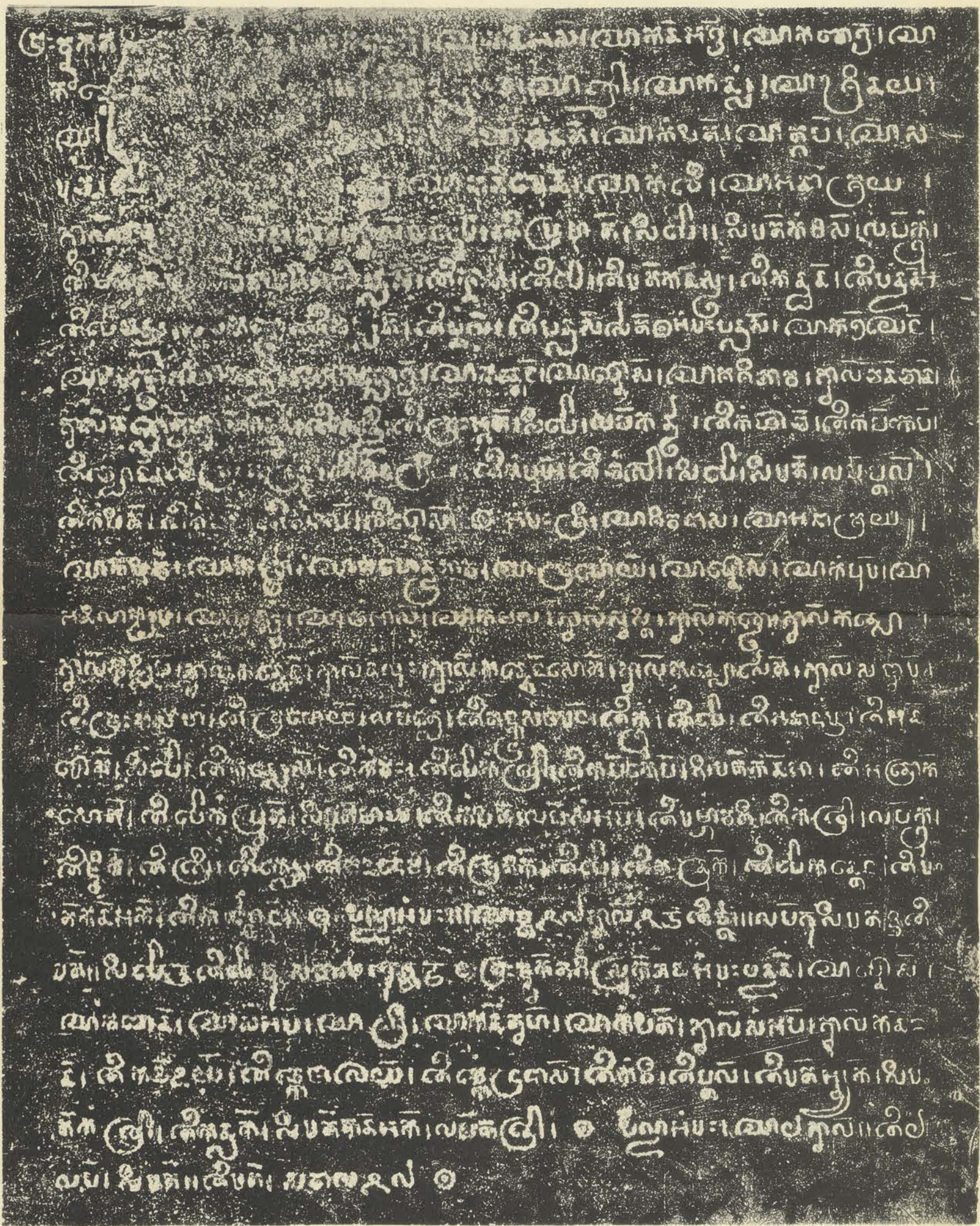

K. 320. Bâkô, 2<sup>e</sup> ligne, tour centrale, porte, piédroit Nord. 1<sup>re</sup> inscription.

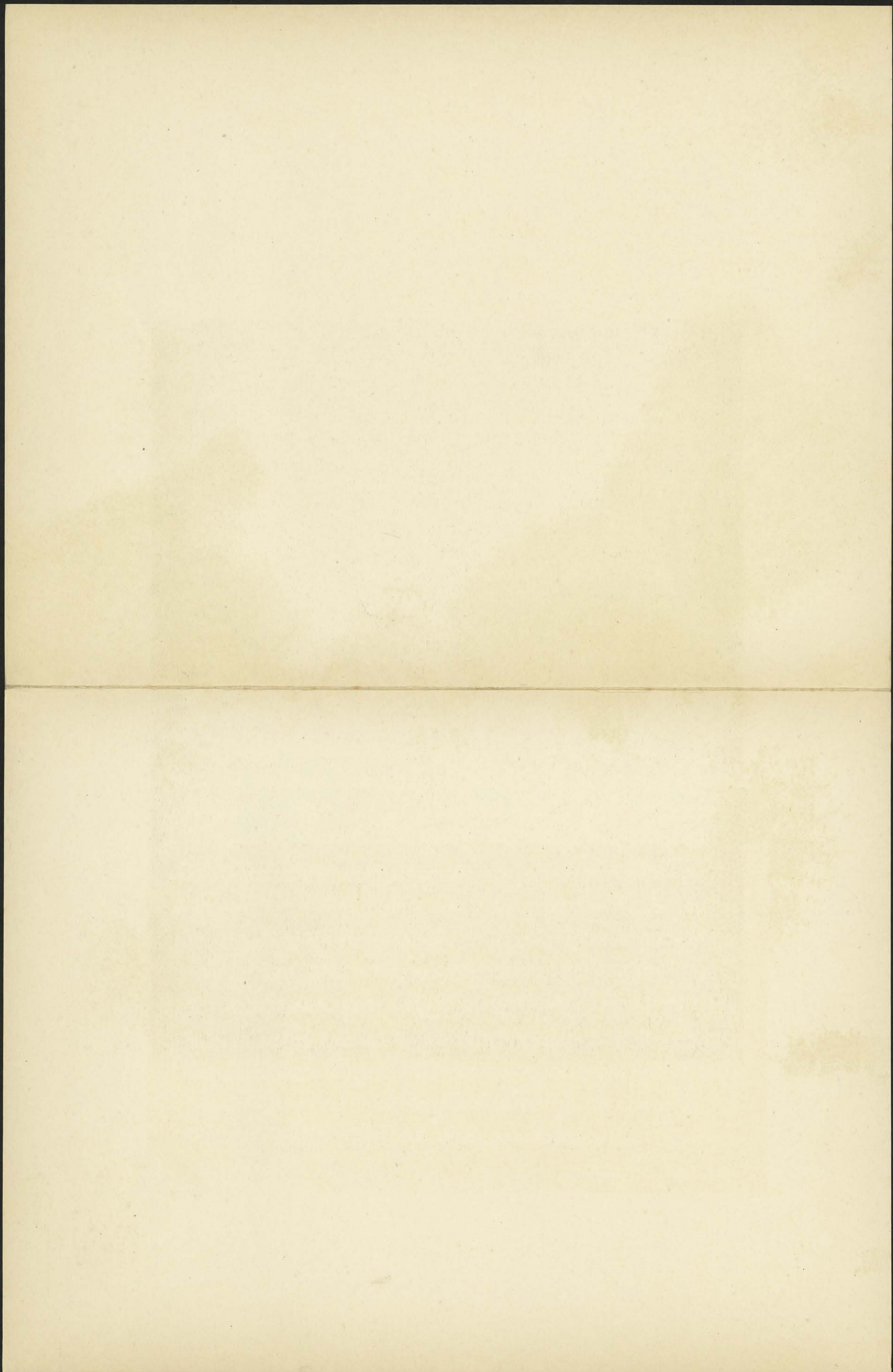



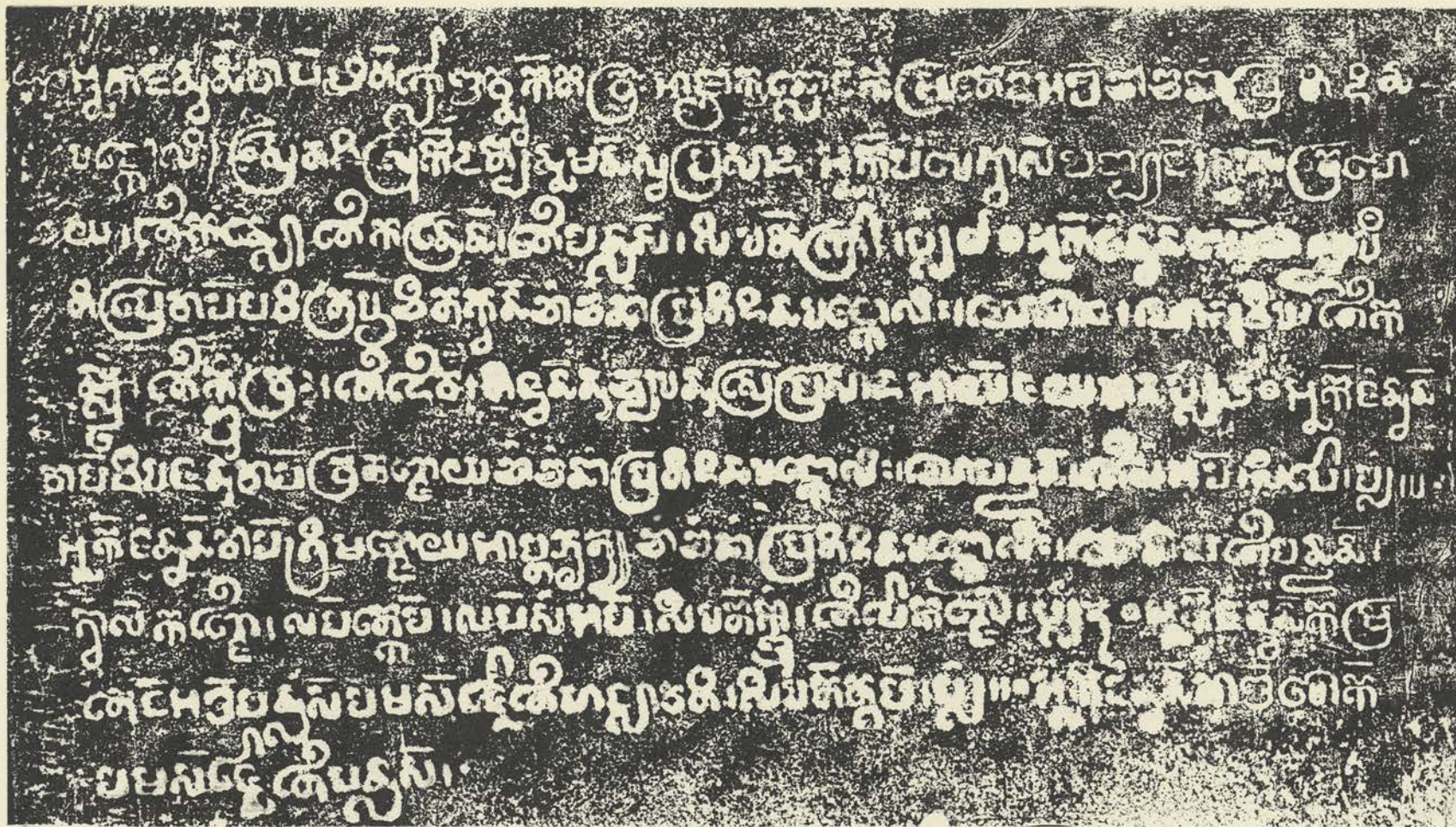

K. 320. Bâkô, 2<sup>e</sup> ligne, tour centrale, porte, piédroit Nord. 2<sup>e</sup> inscription.

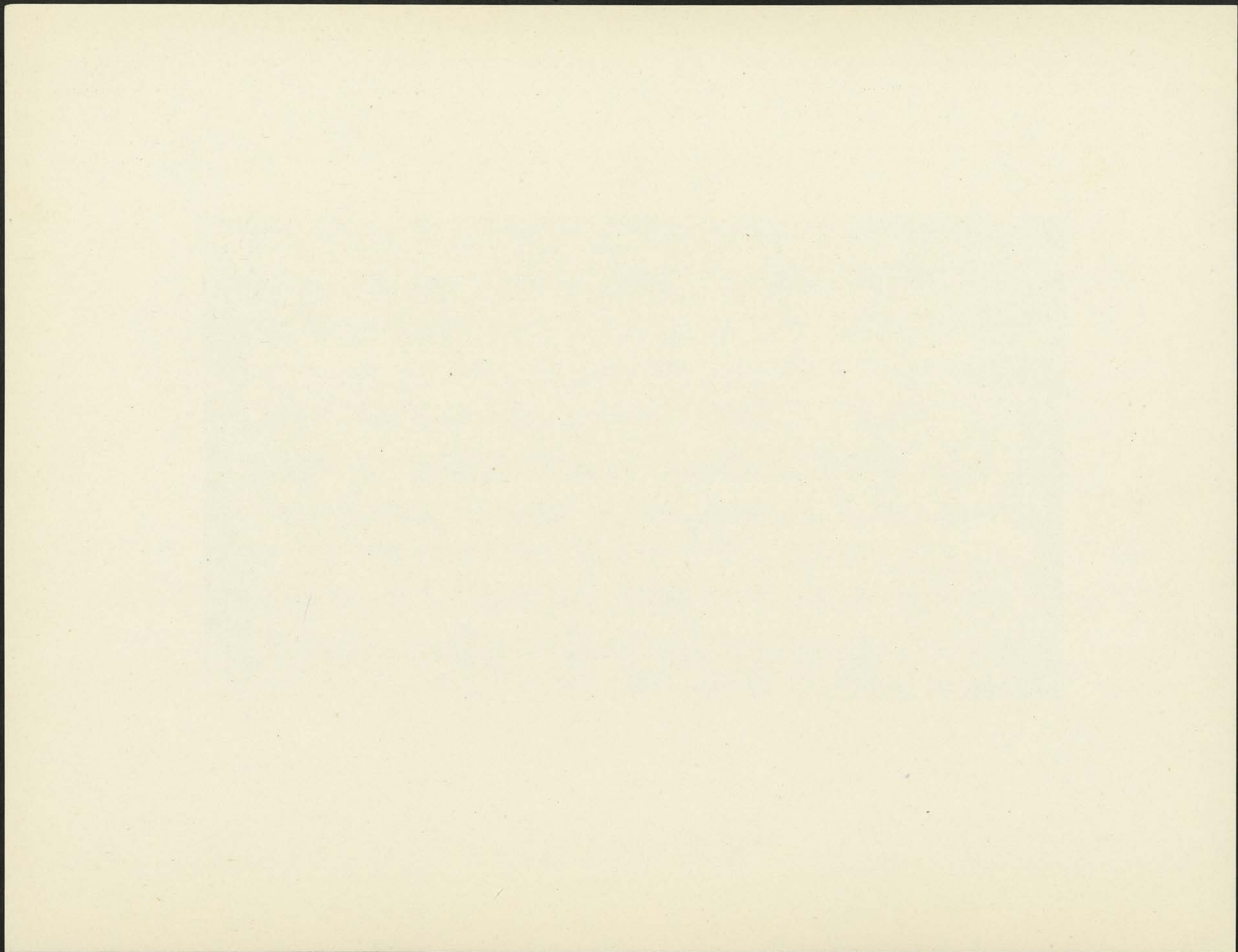



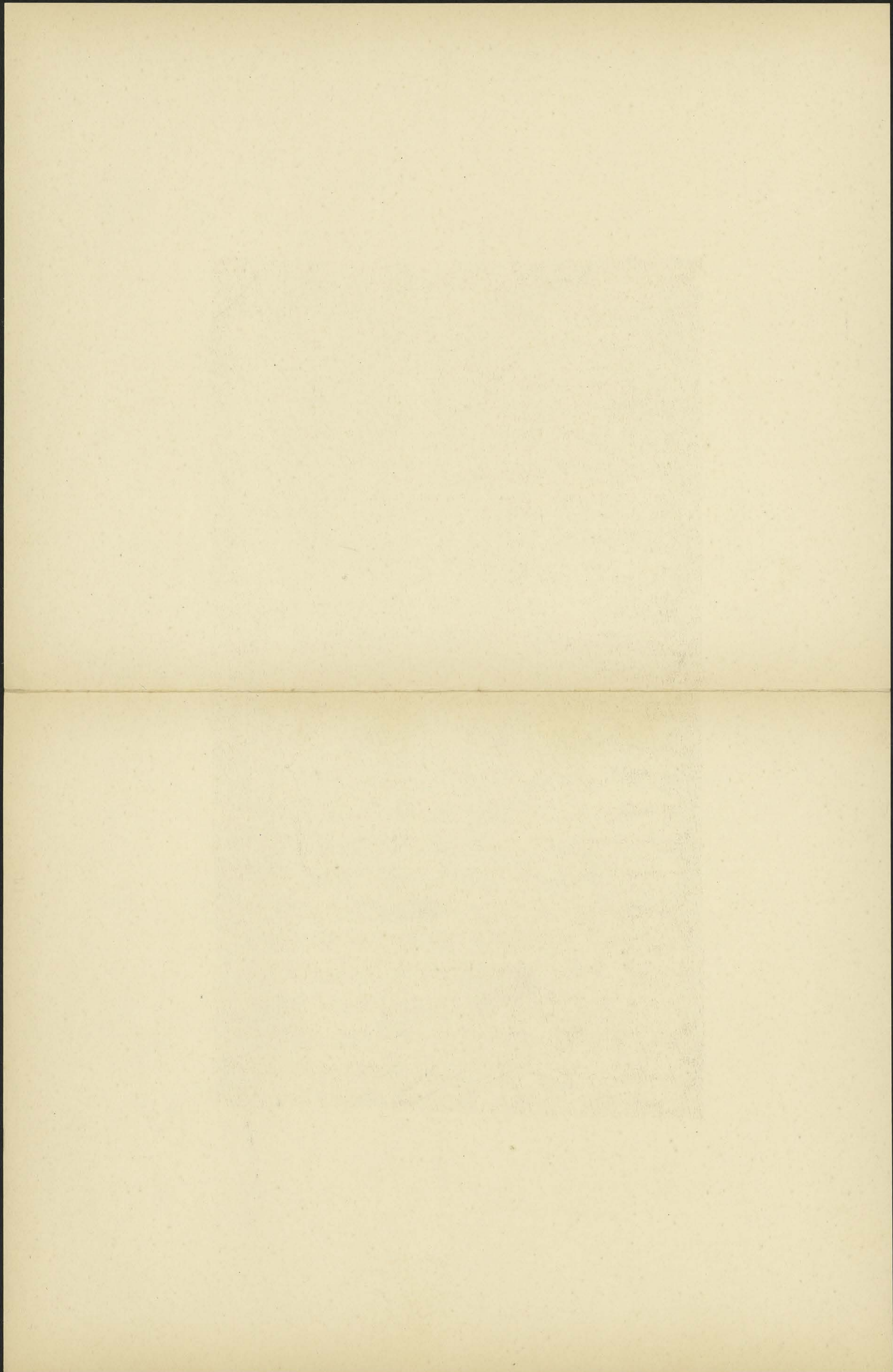



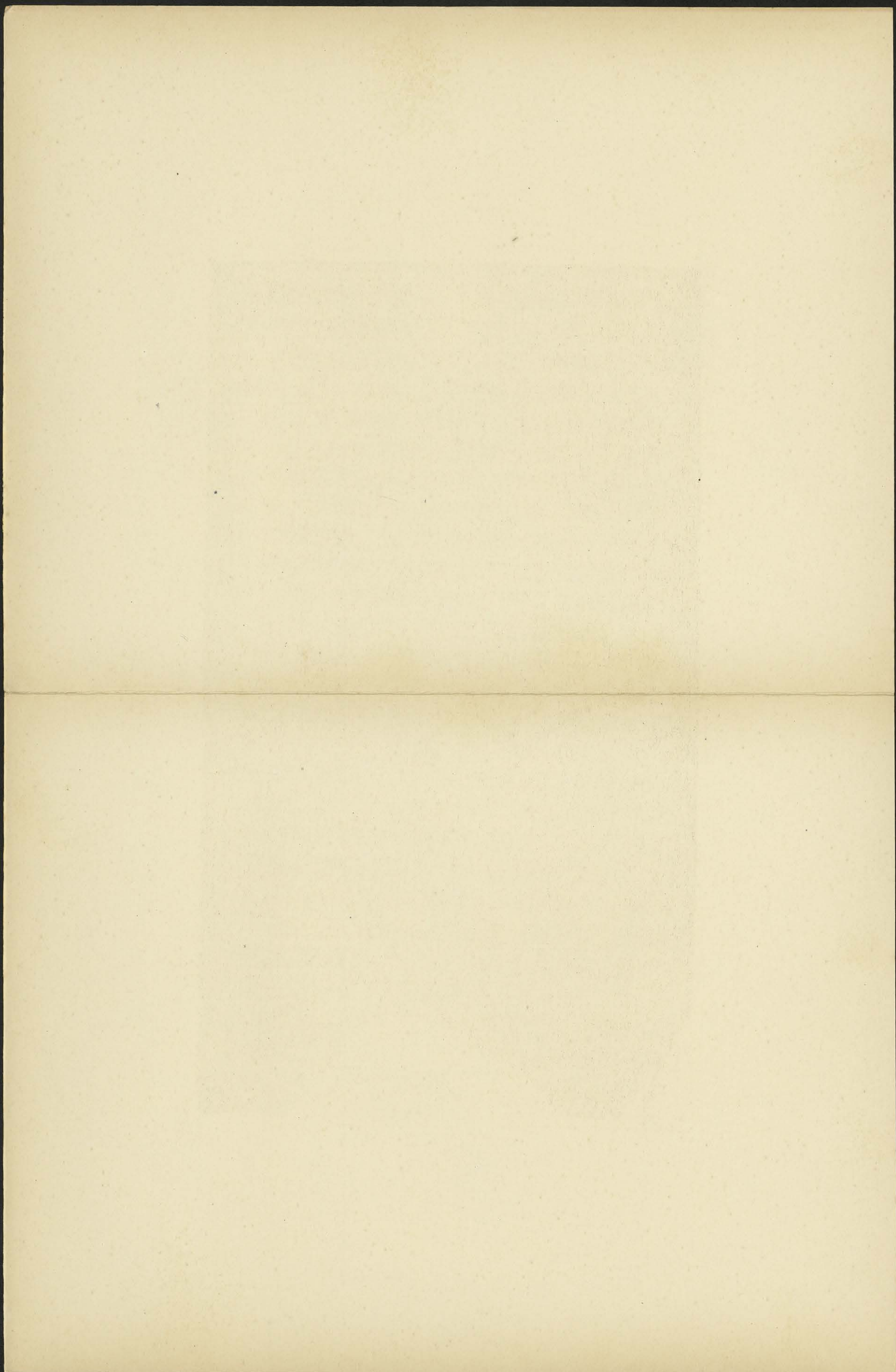



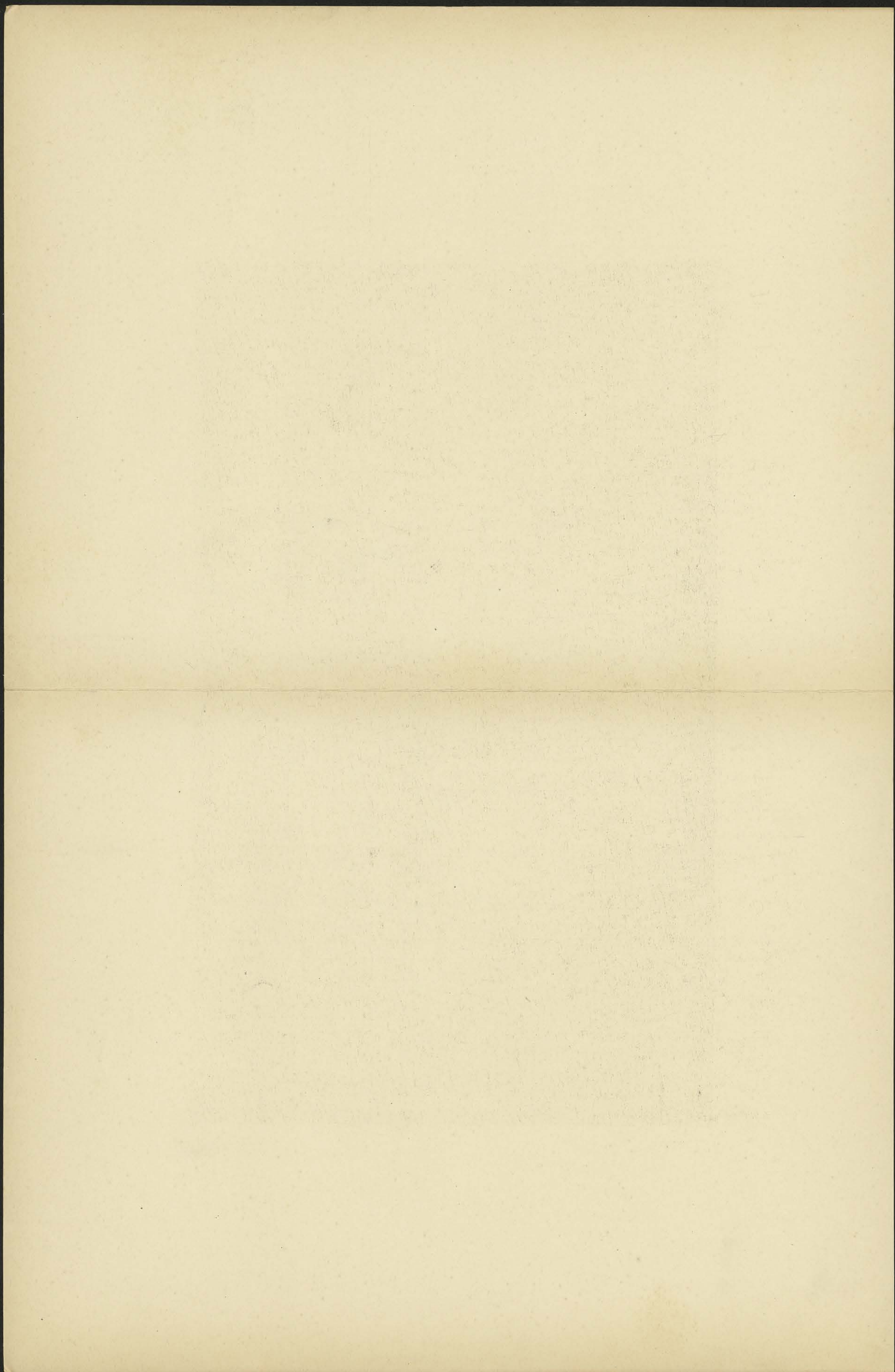





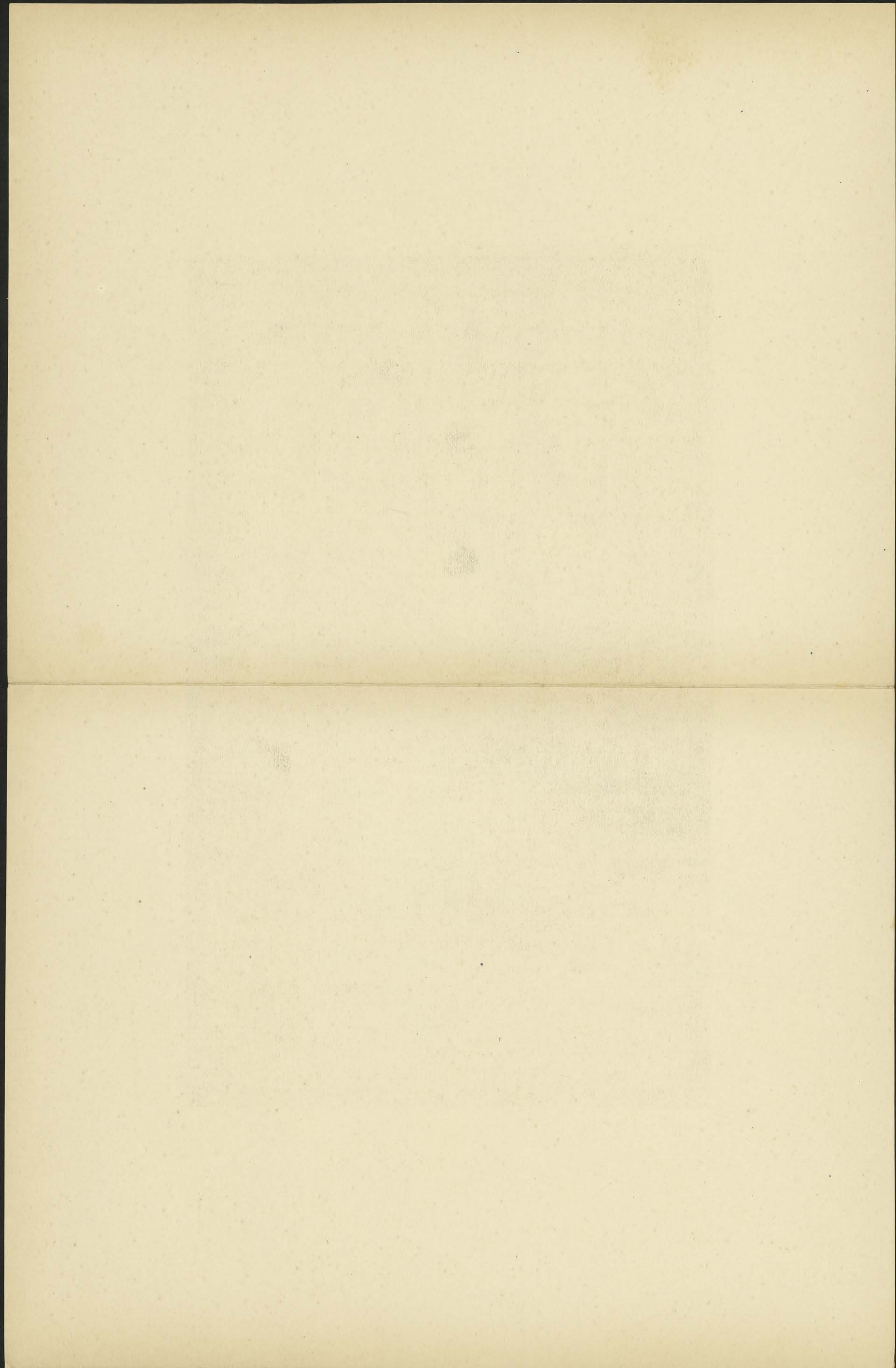



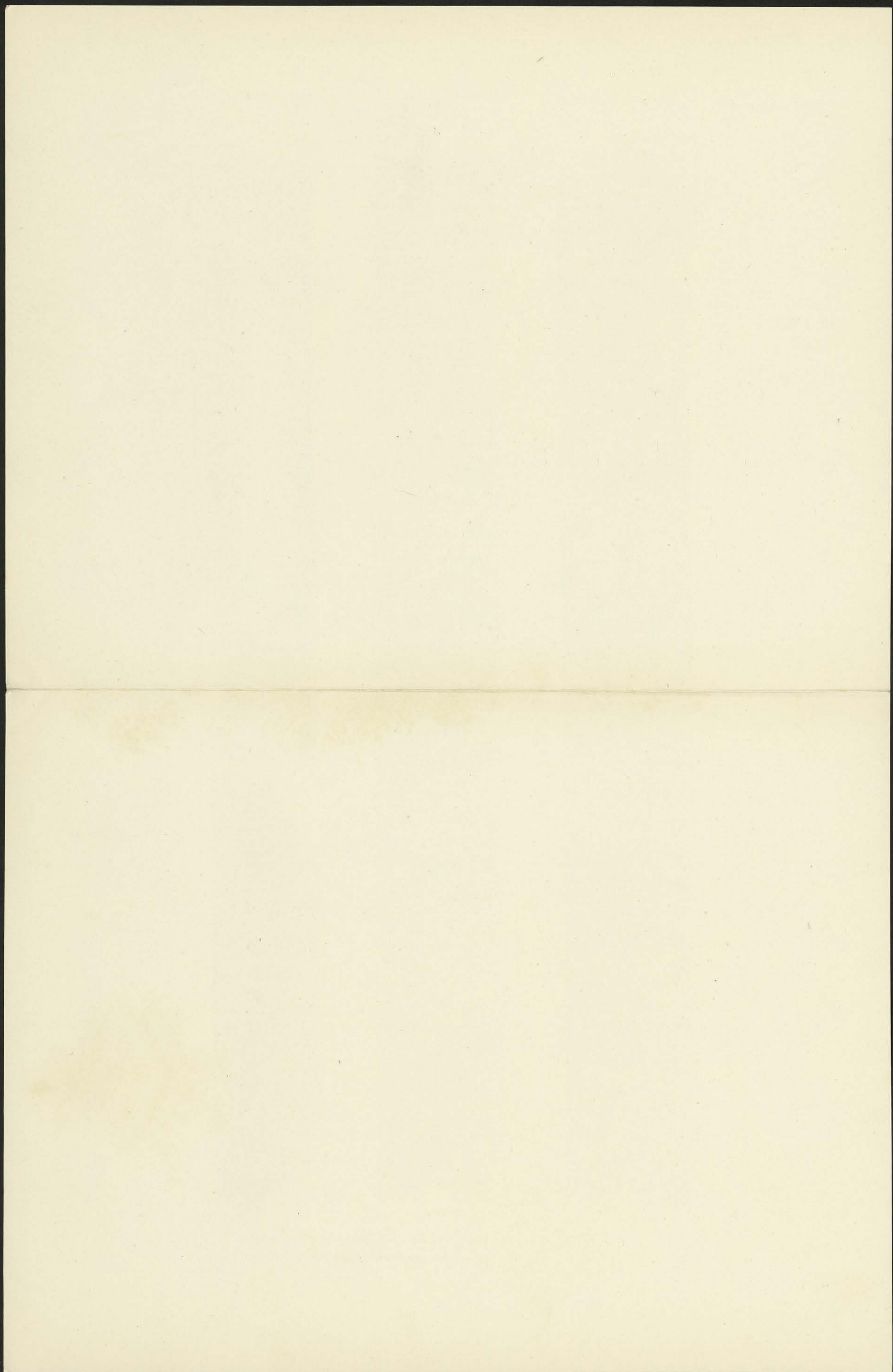

១ ២ ៣ ៤ ៥ ៦ ៧ ៨ ៩ ១០ ១១ ១២ ១៣ ១៤ ១៥ ១៦ ១៧ ១៨ ១៩ ២០ ២១ ២២ ២៣ ២៤ ២៥ ២៦ ២៧ ២៨ ២៩ ៣០ ៣១ ៣២ ៣៣ ៣៤ ៣៥ ៣៦ ៣៧ ៣៨ ៣៩ ៤០ ៤១ ៤២ ៤៣ ៤៤ ៤៥ ៤៦ ៤៧ ៤៨ ៤៩ ៥០ ៥១ ៥២ ៥៣ ៥៤ ៥៥ ៥៦ ៥៧ ៥៨ ៥៩ ៦០ ៦១ ៦២ ៦៣ ៦៤ ៦៥ ៦៦ ៦៧ ៦៨ ៦៩ ៧០ ៧១ ៧២ ៧៣ ៧៤ ៧៥ ៧៦ ៧៧ ៧៨ ៧៩ ៨០ ៨១ ៨២ ៨៣ ៨៤ ៨៥ ៨៦ ៨៧ ៨៨ ៨៩ ៩០ ៩១ ៩២ ៩៣ ៩៤ ៩៥ ៩៦ ៩៧ ៩៨ ៩៩ ១០០

K. 327. Lolei, 1<sup>re</sup> ligne, tour Sud, porte, piédroit Sud. (Haut.)

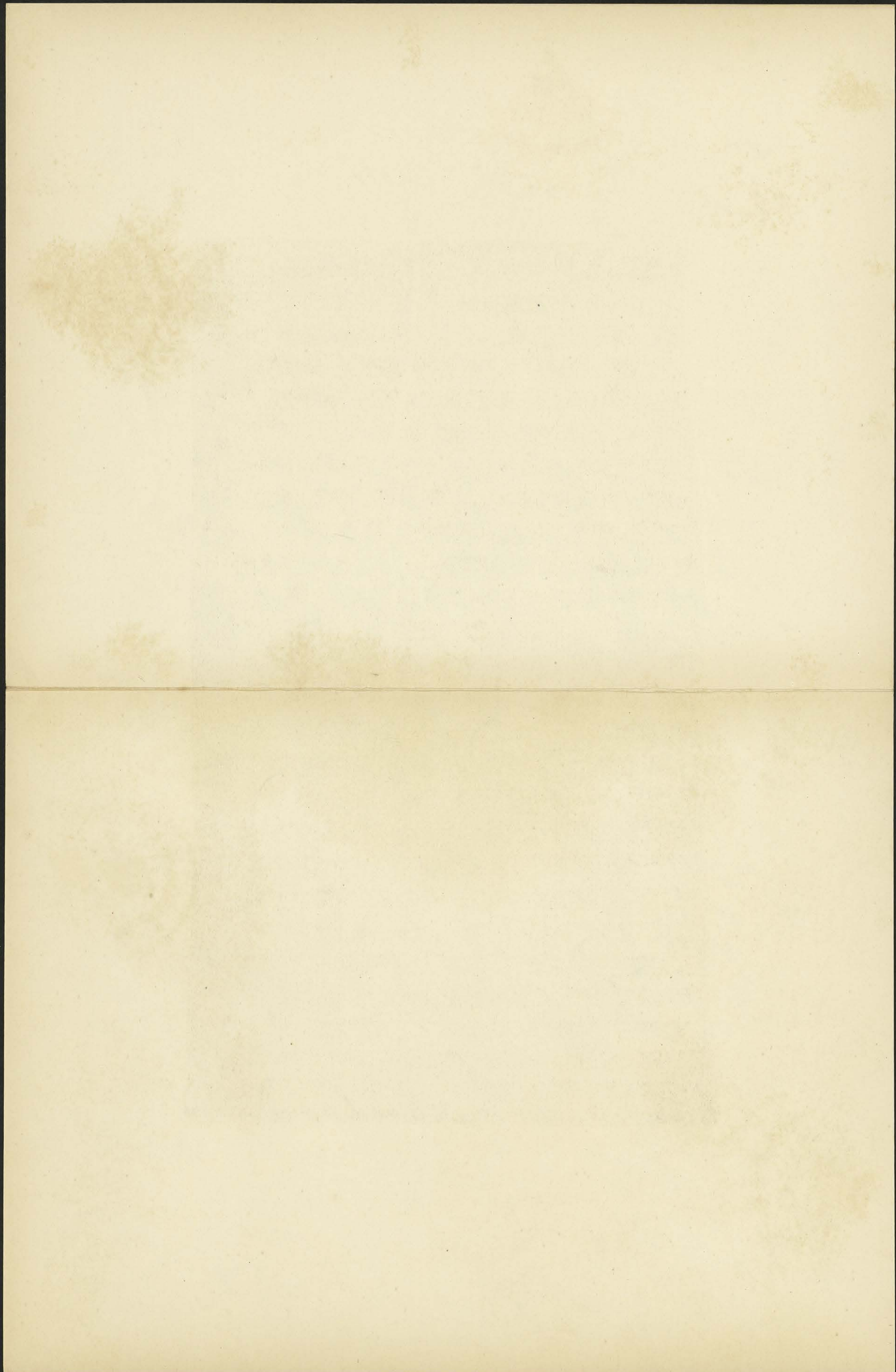

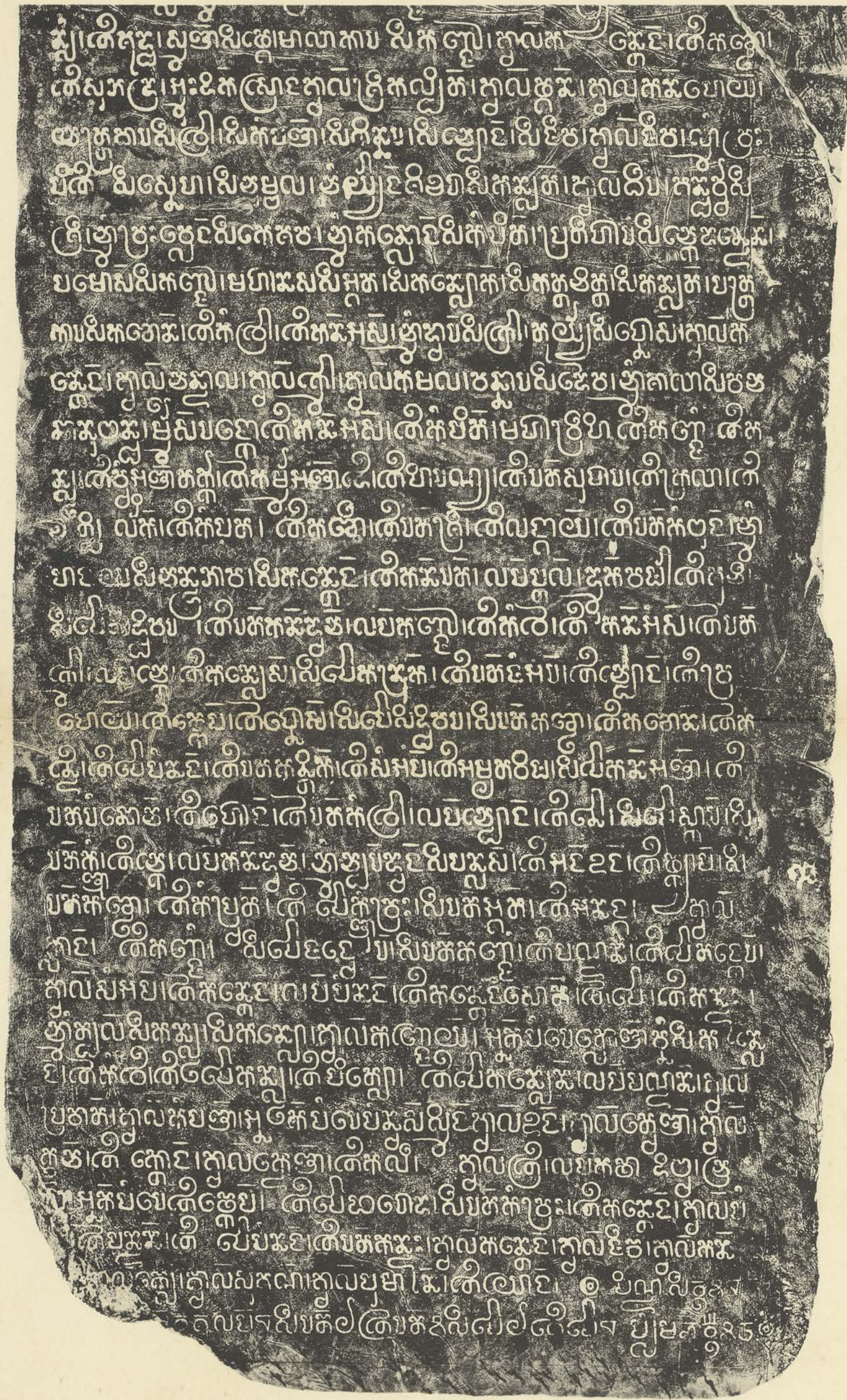

K. 327. Lolei, 1<sup>re</sup> ligne, tour Sud, porte, piédroit Sud. (Bas.)

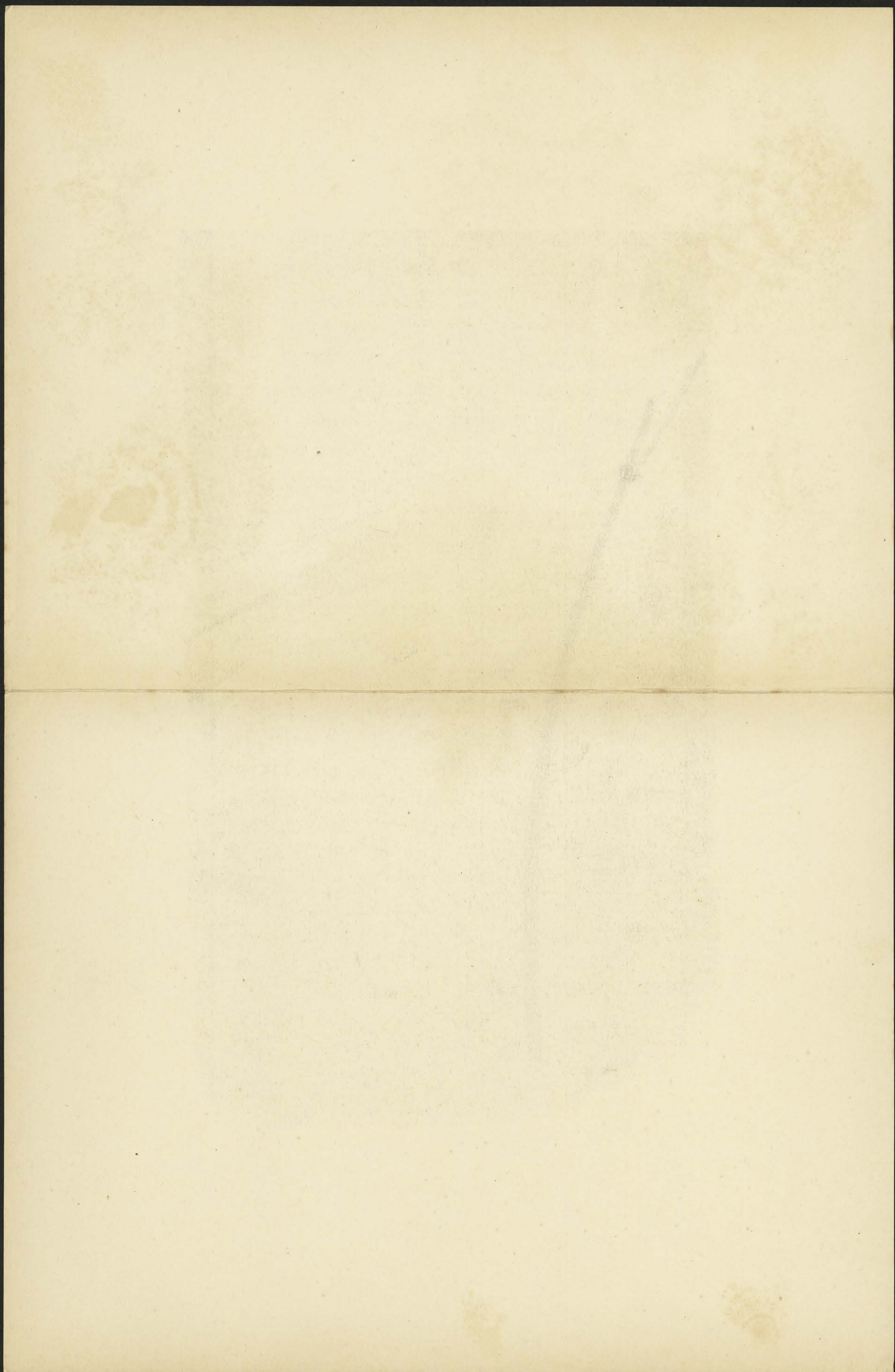





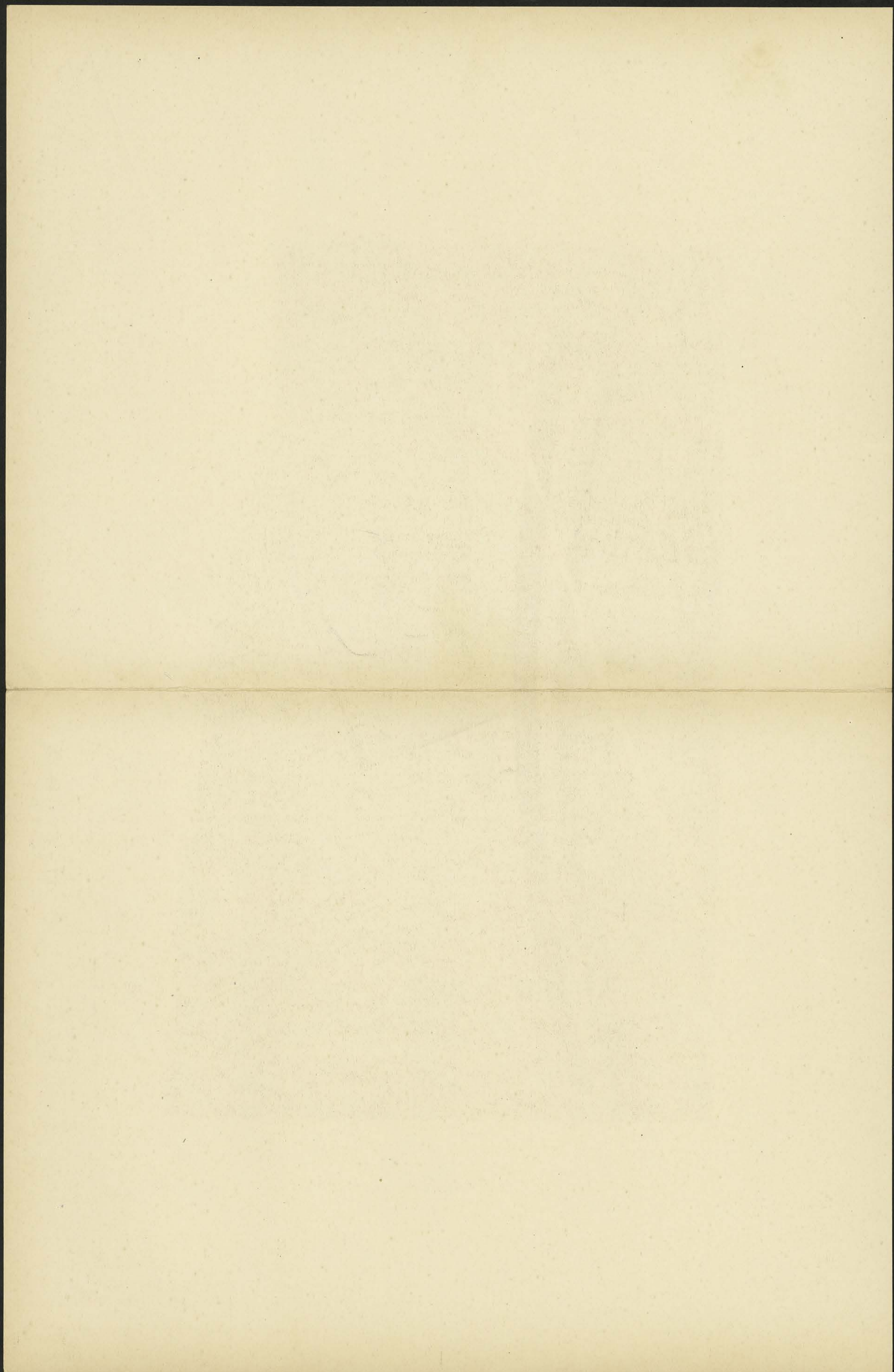



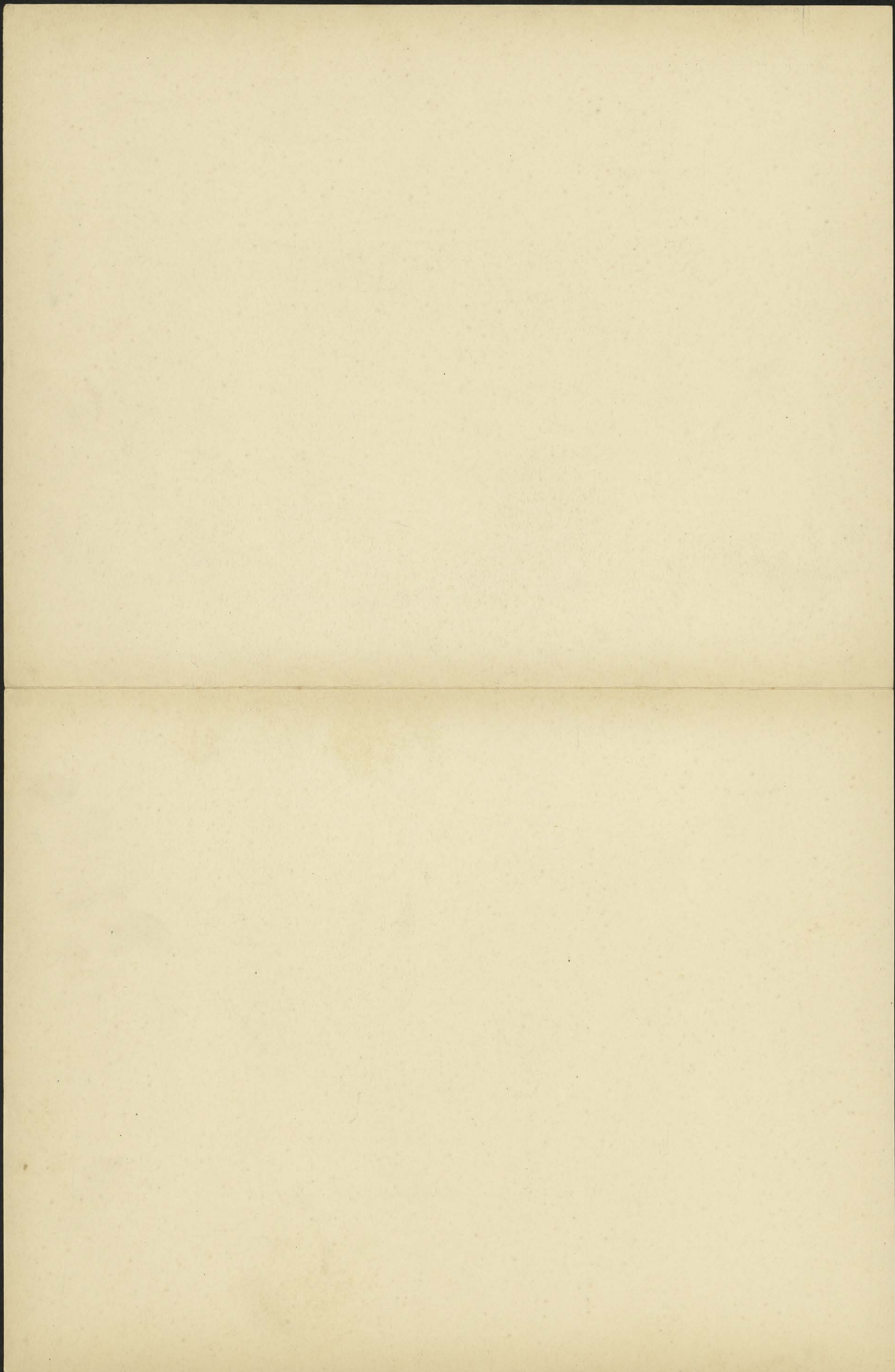



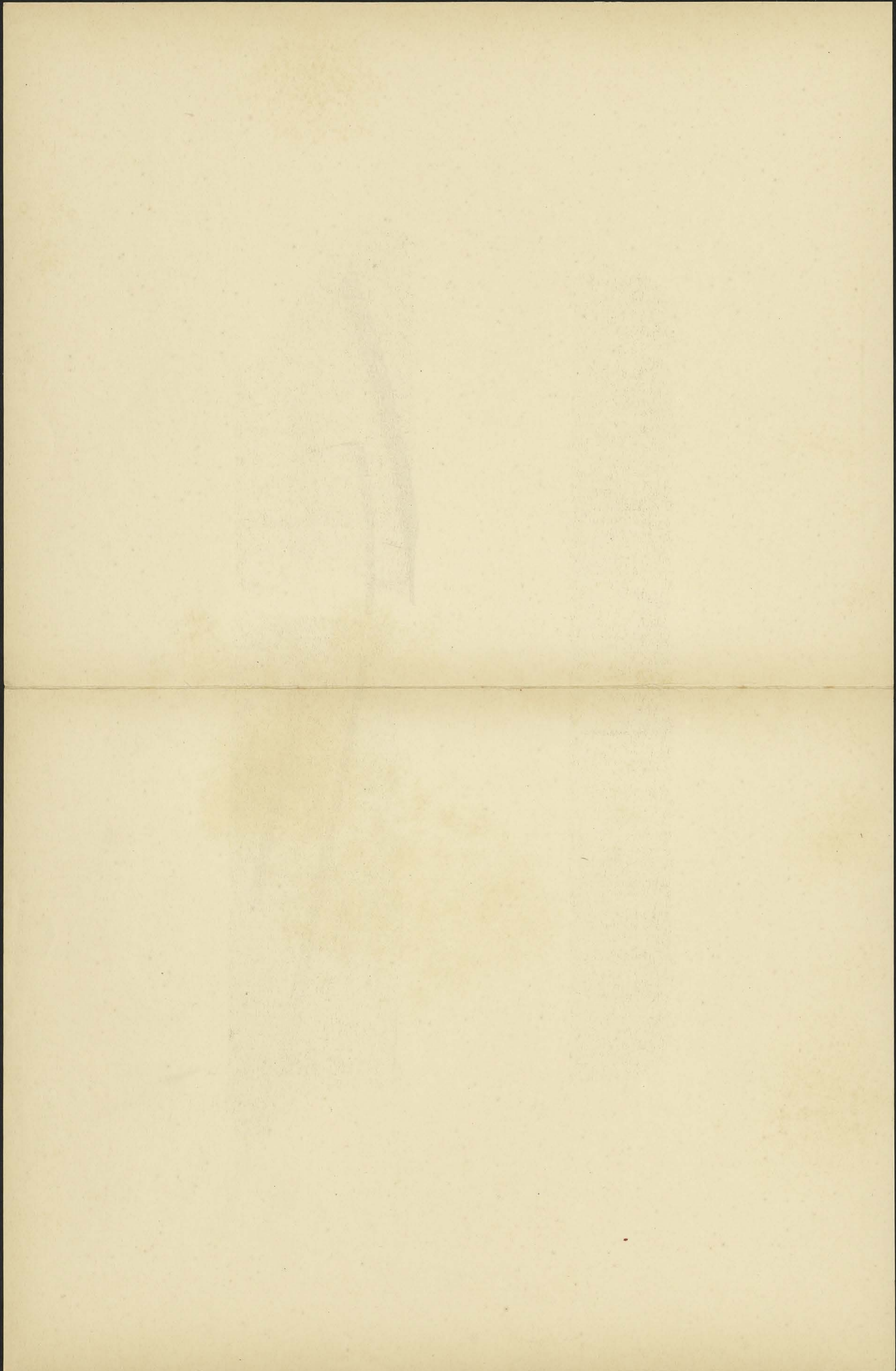



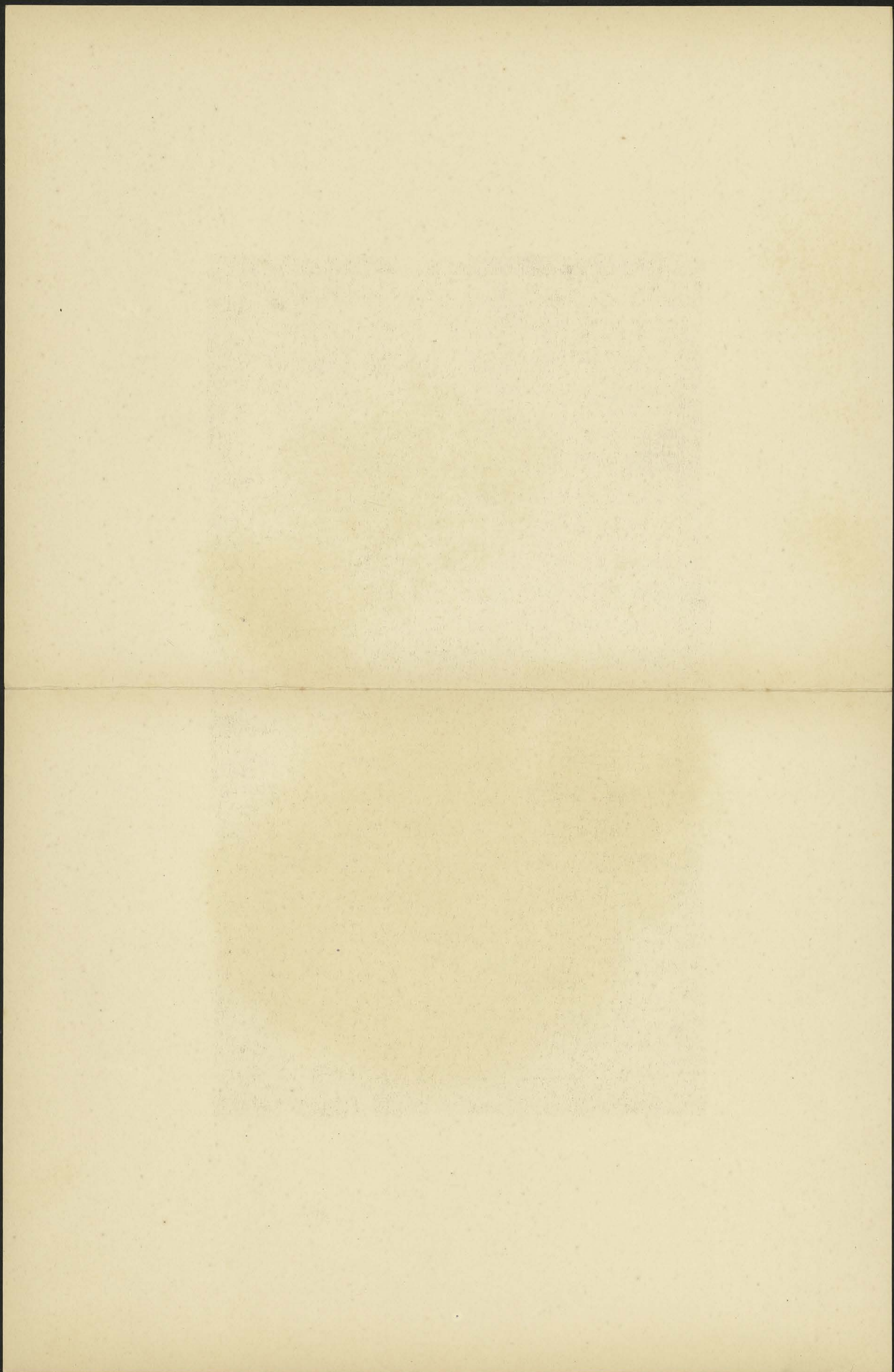



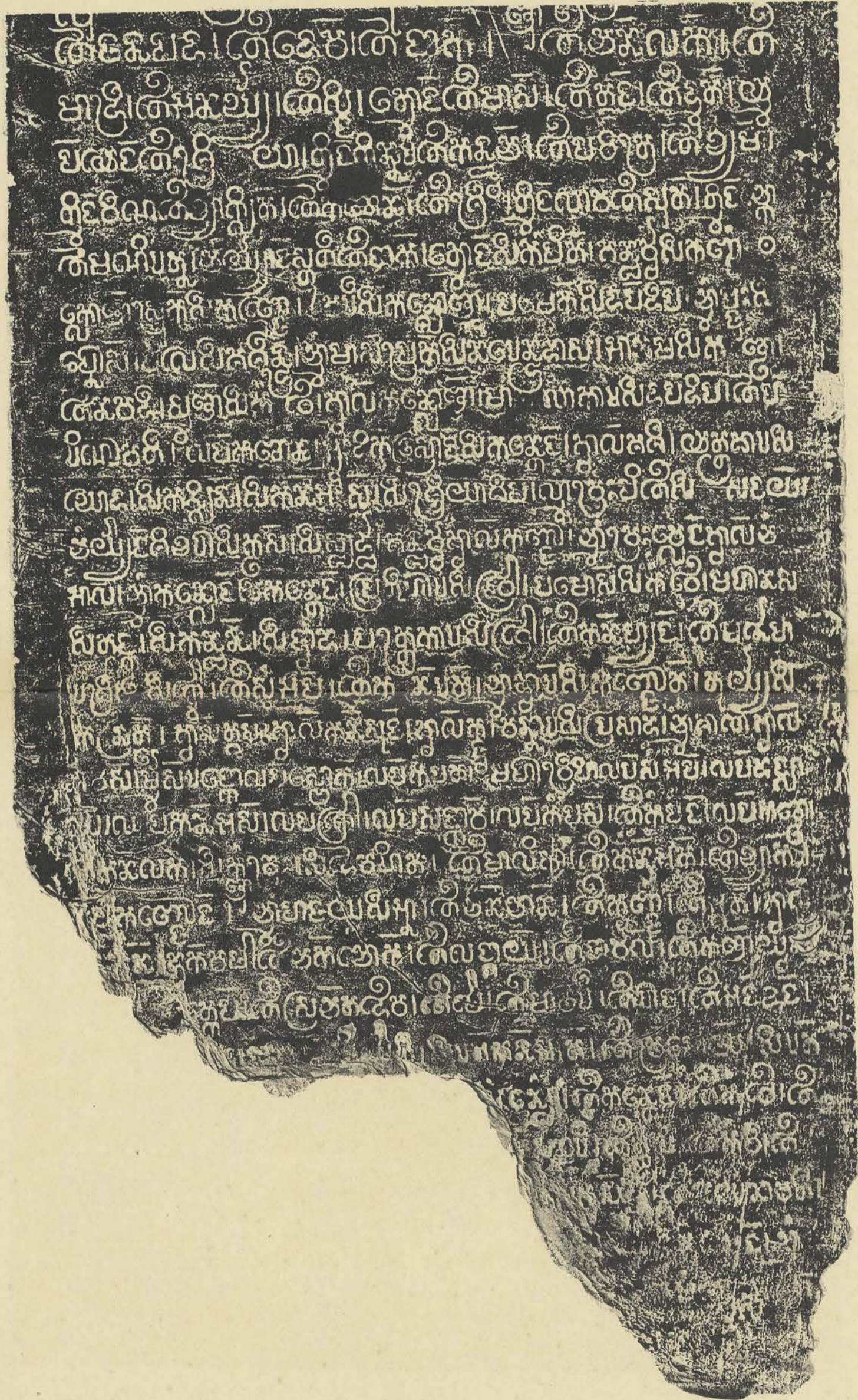

330. Lolei, 2<sup>e</sup> ligne, tour Nord, porte, piédroit Sud (Bas.)

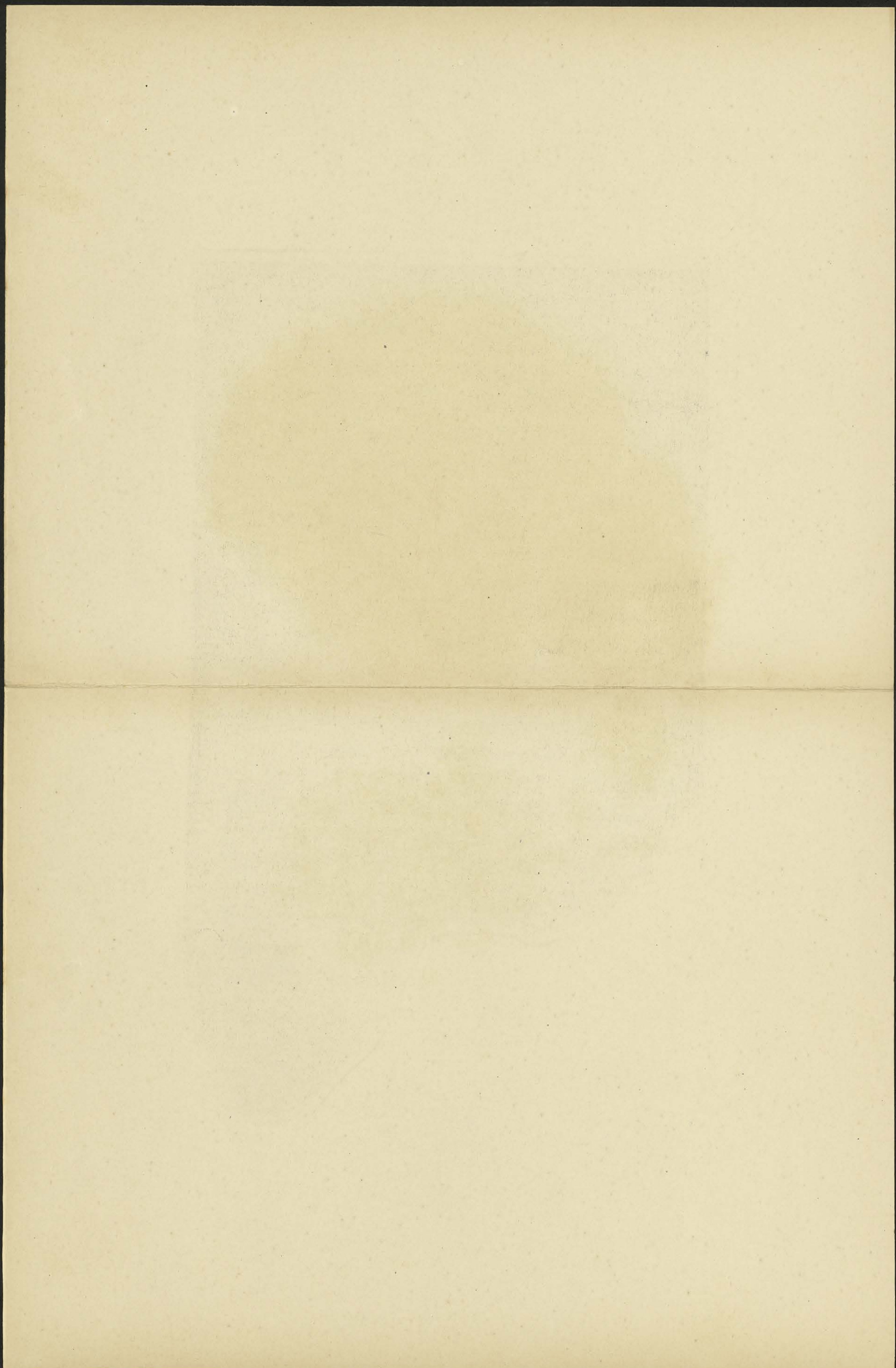



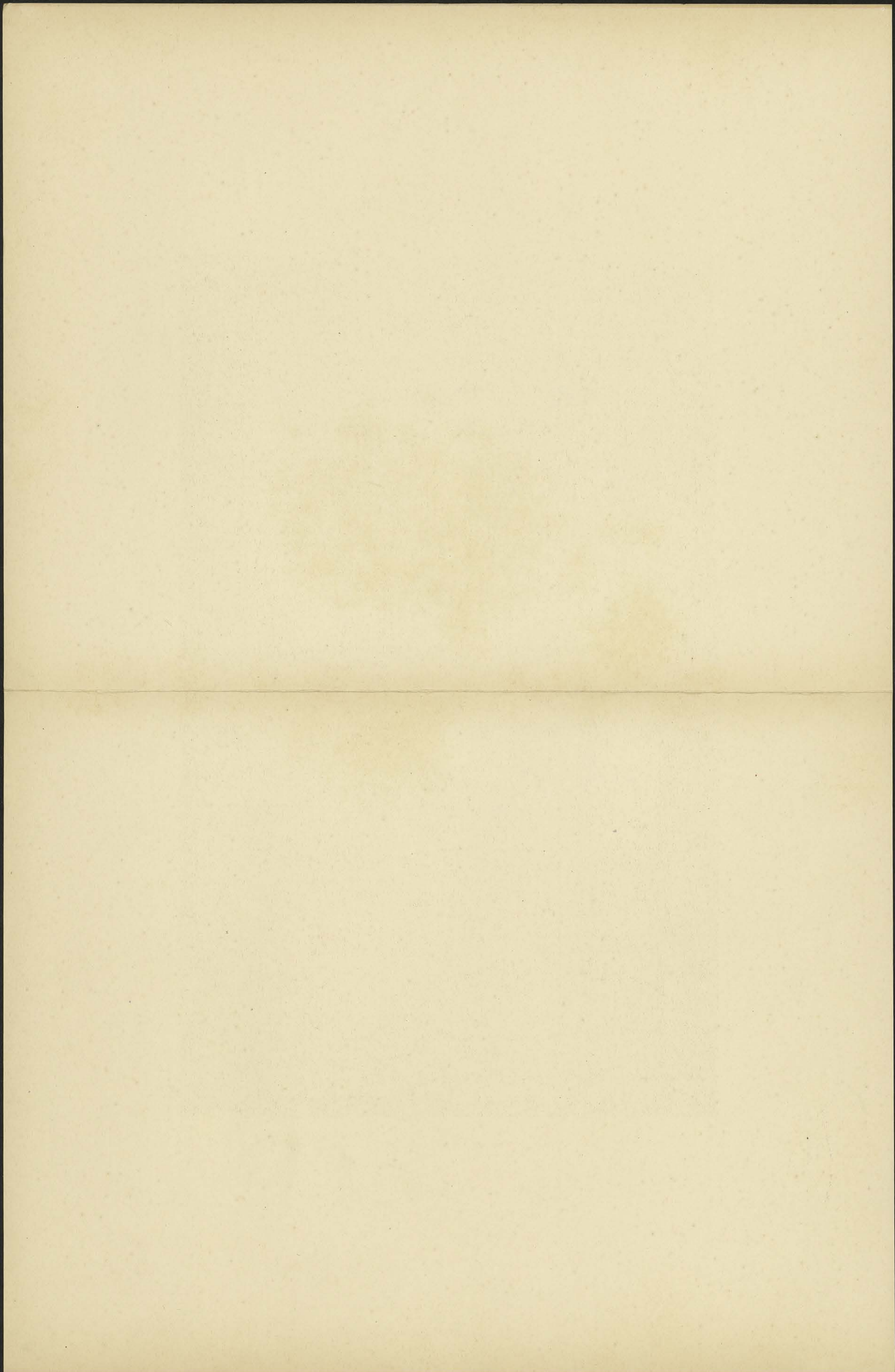



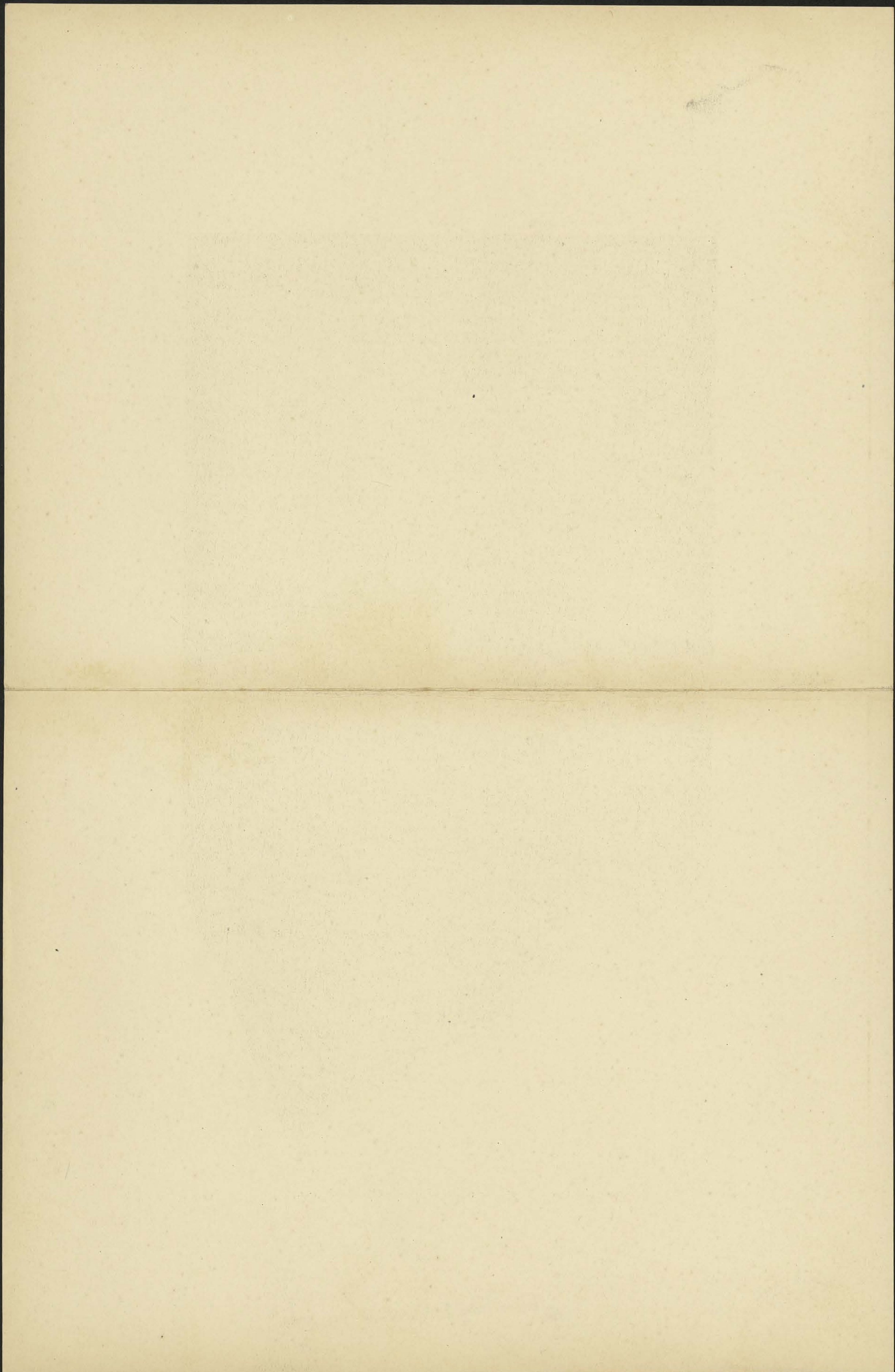



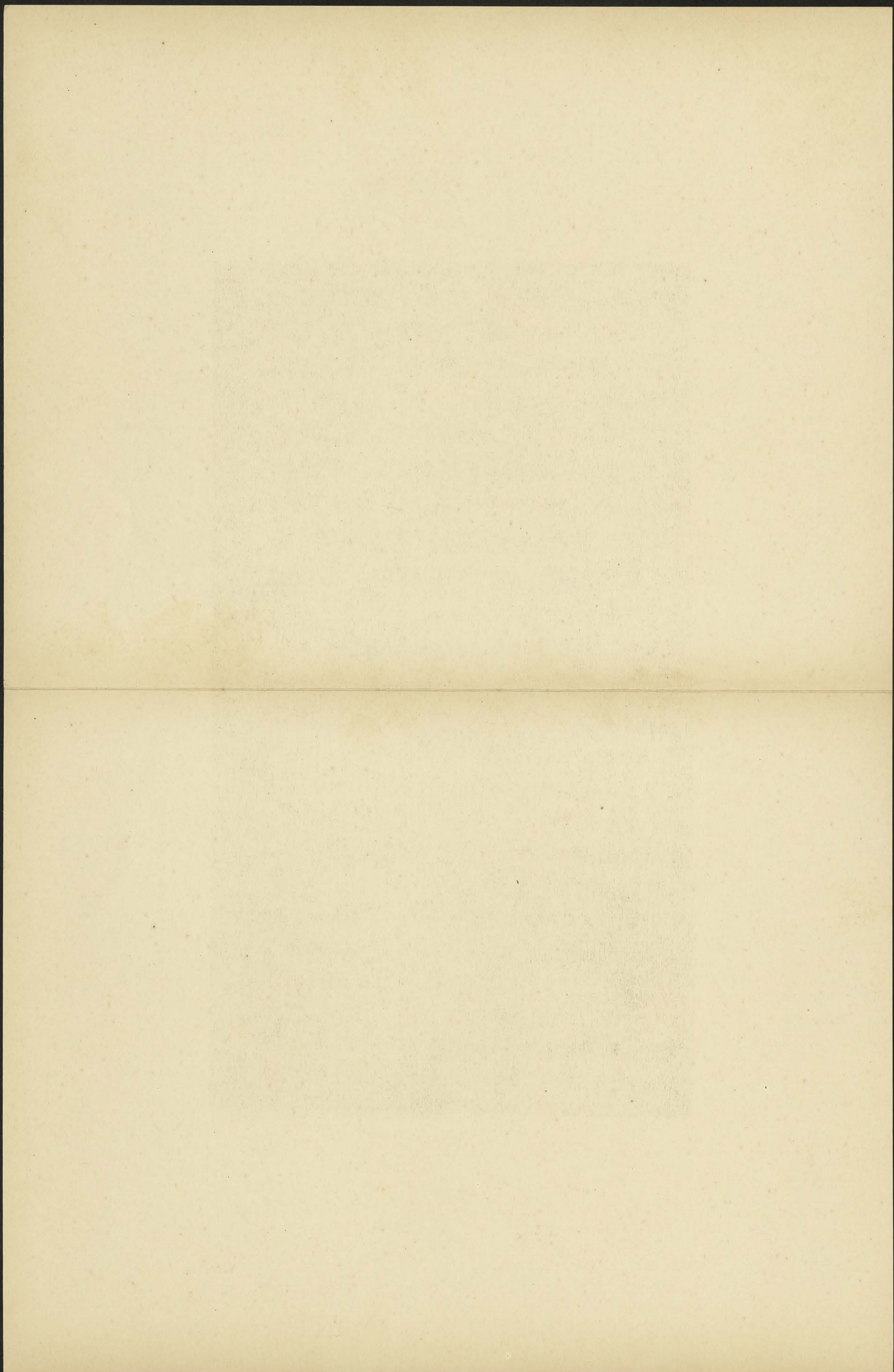





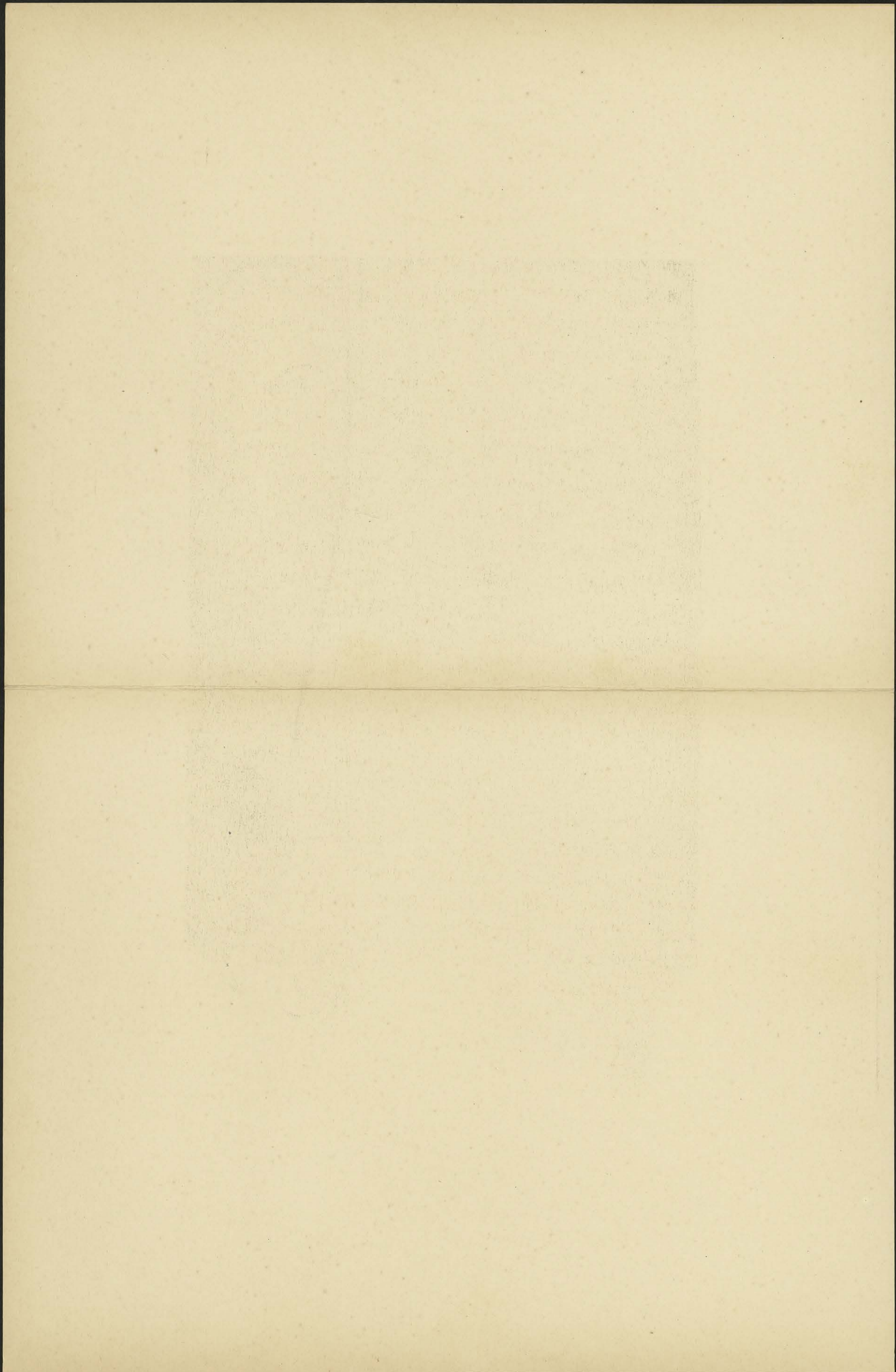



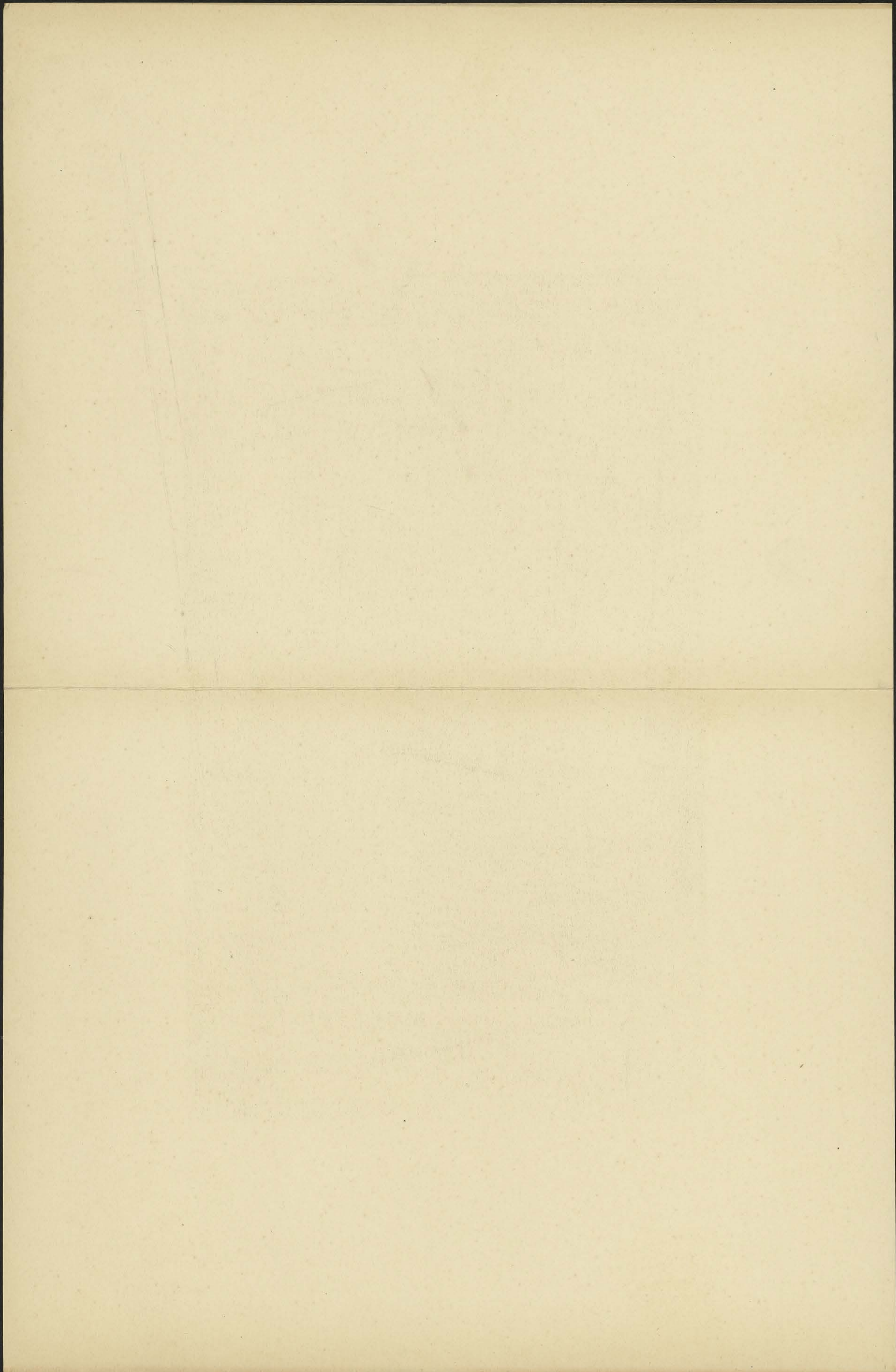



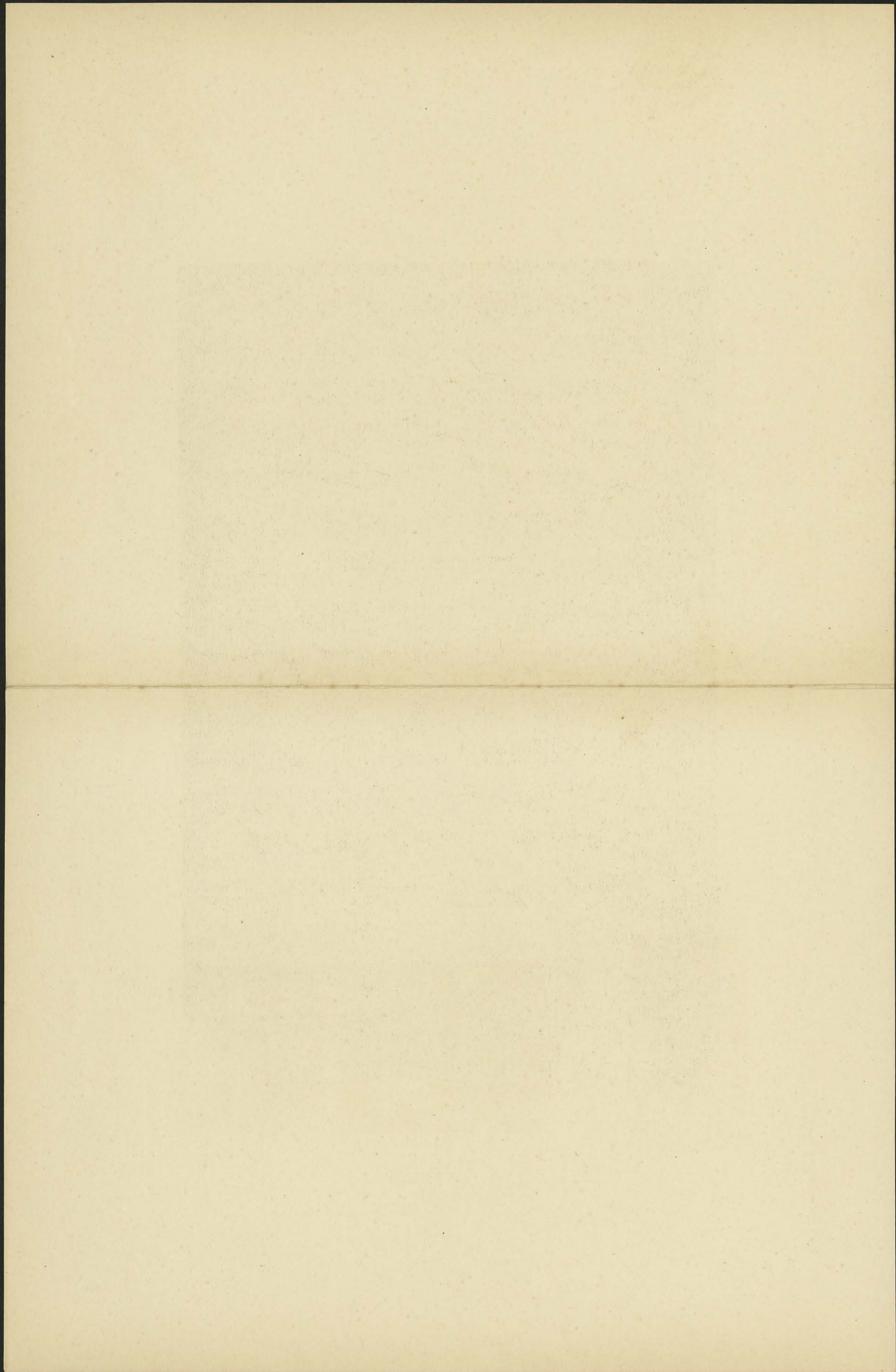











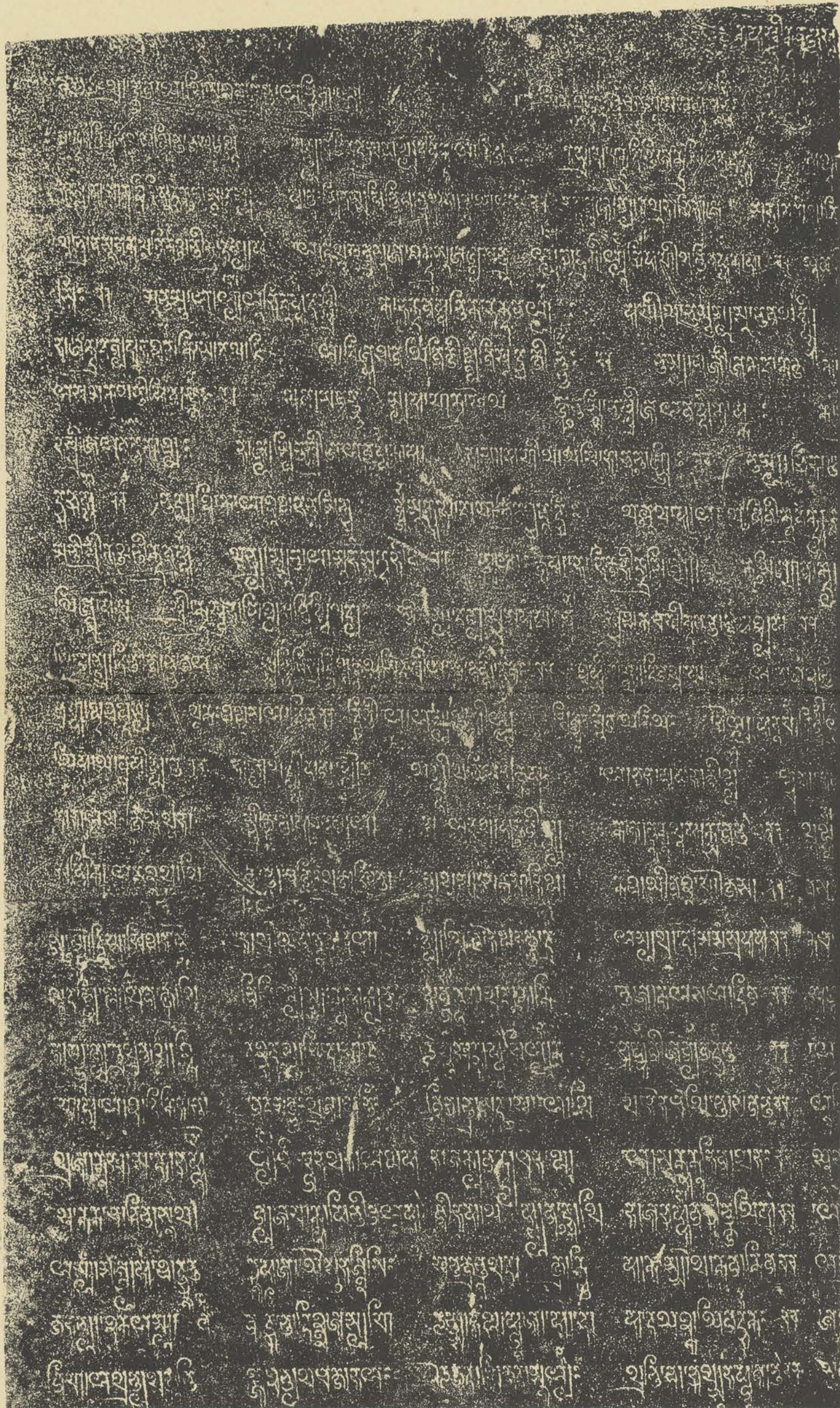

K. 323 Lolei, stèle digraphique, A, haut, partie gauche.

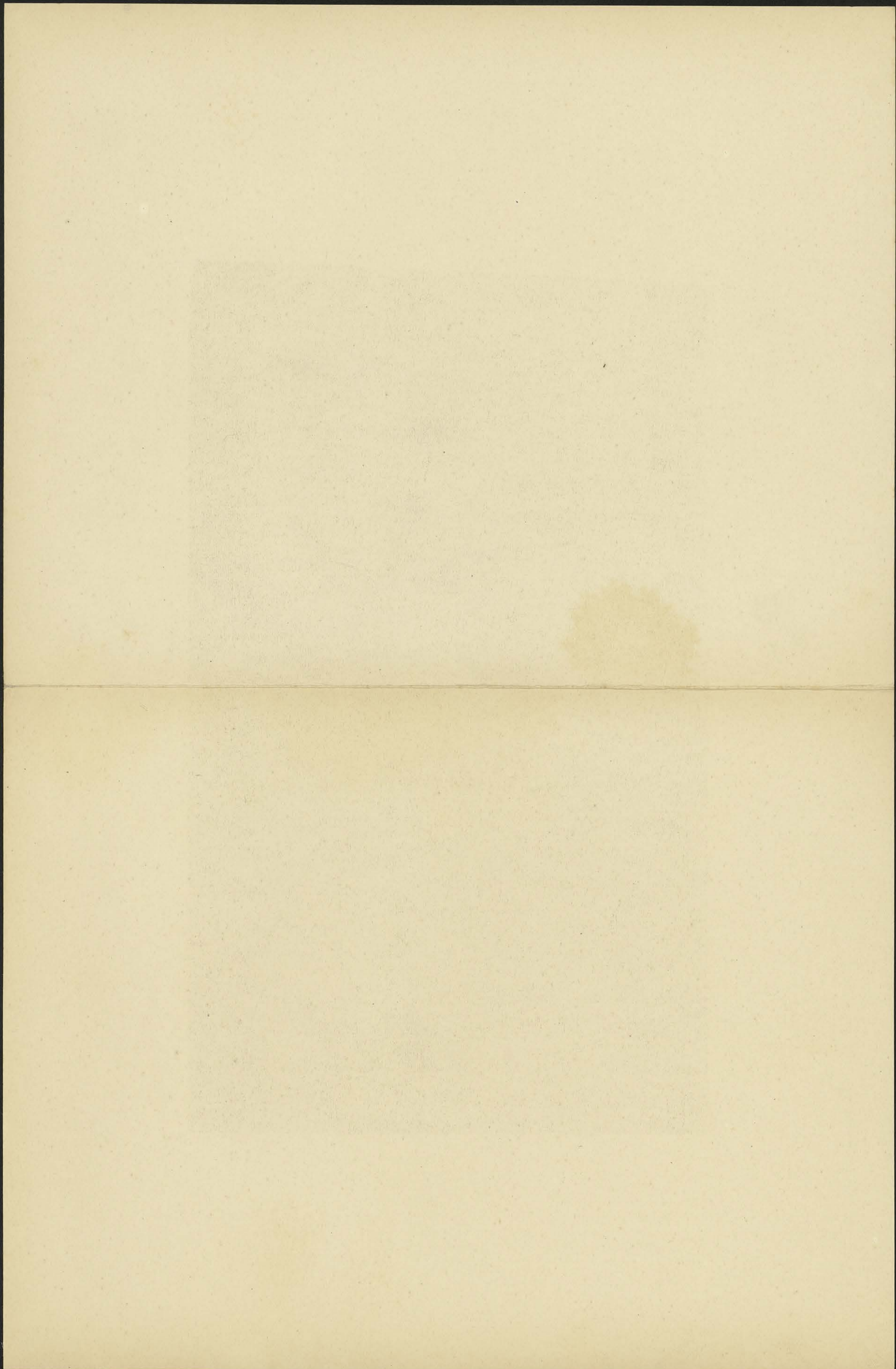

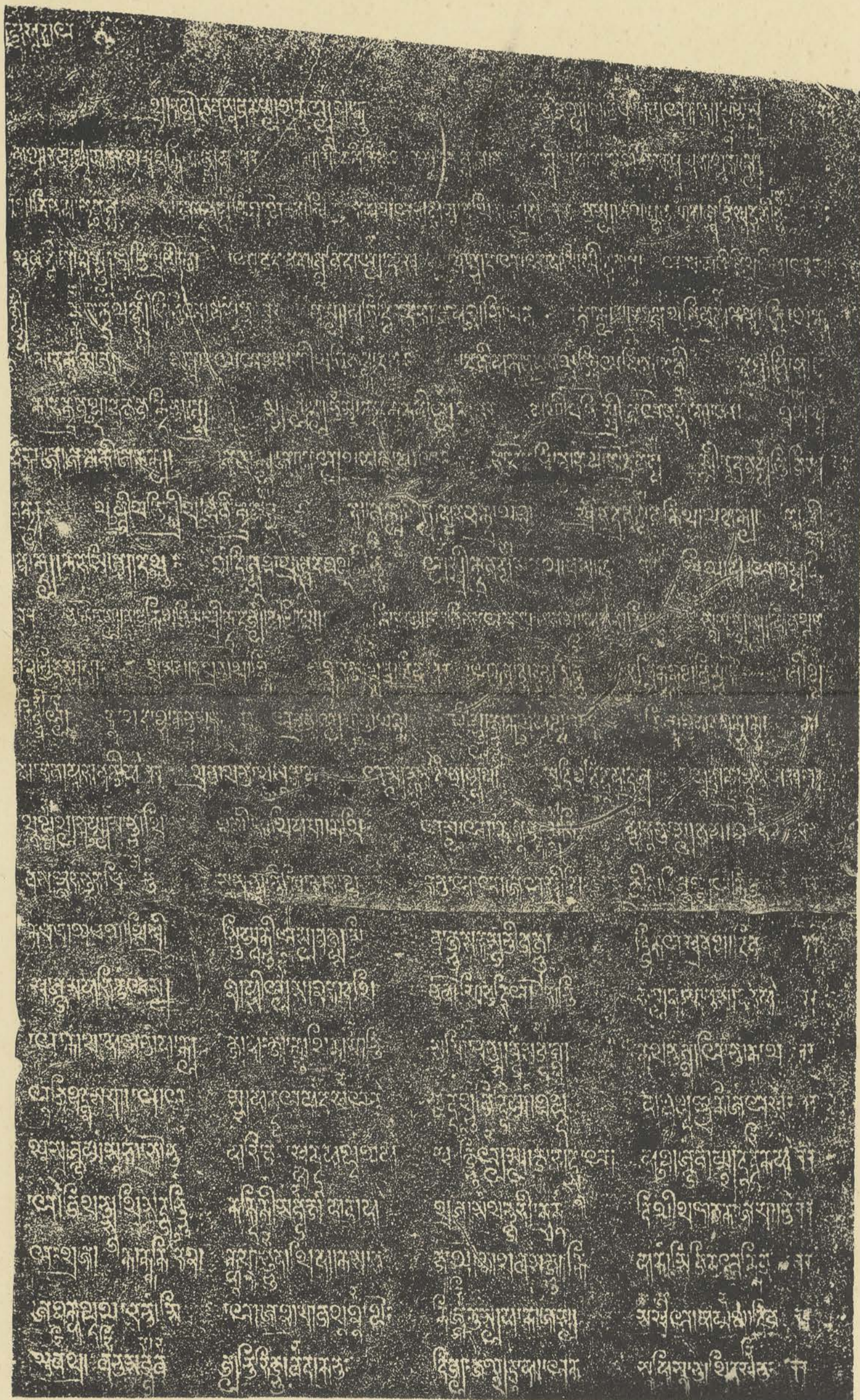

K. 323. Lolei, stèle digraphique, A, haut, partie droite.

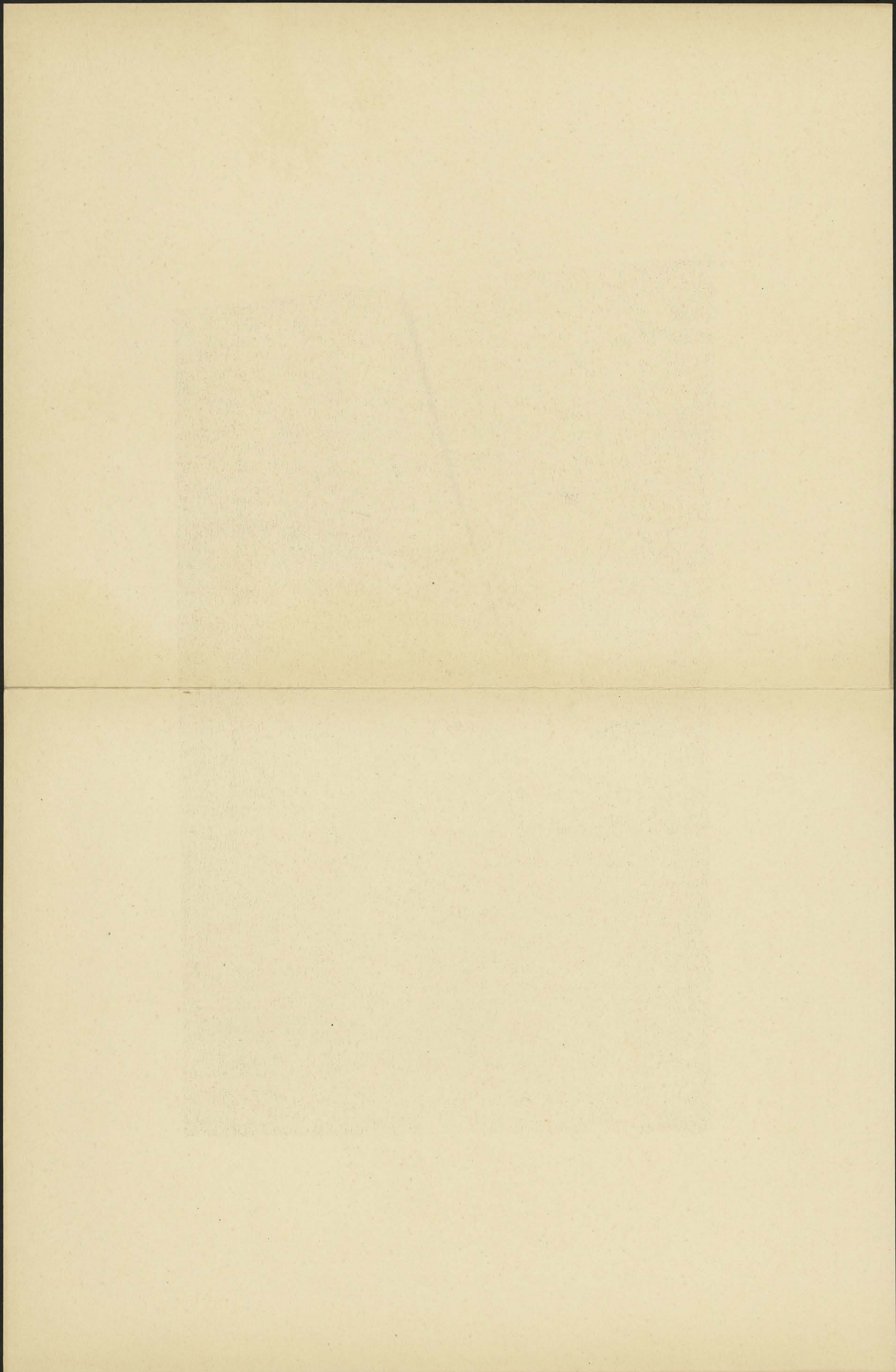

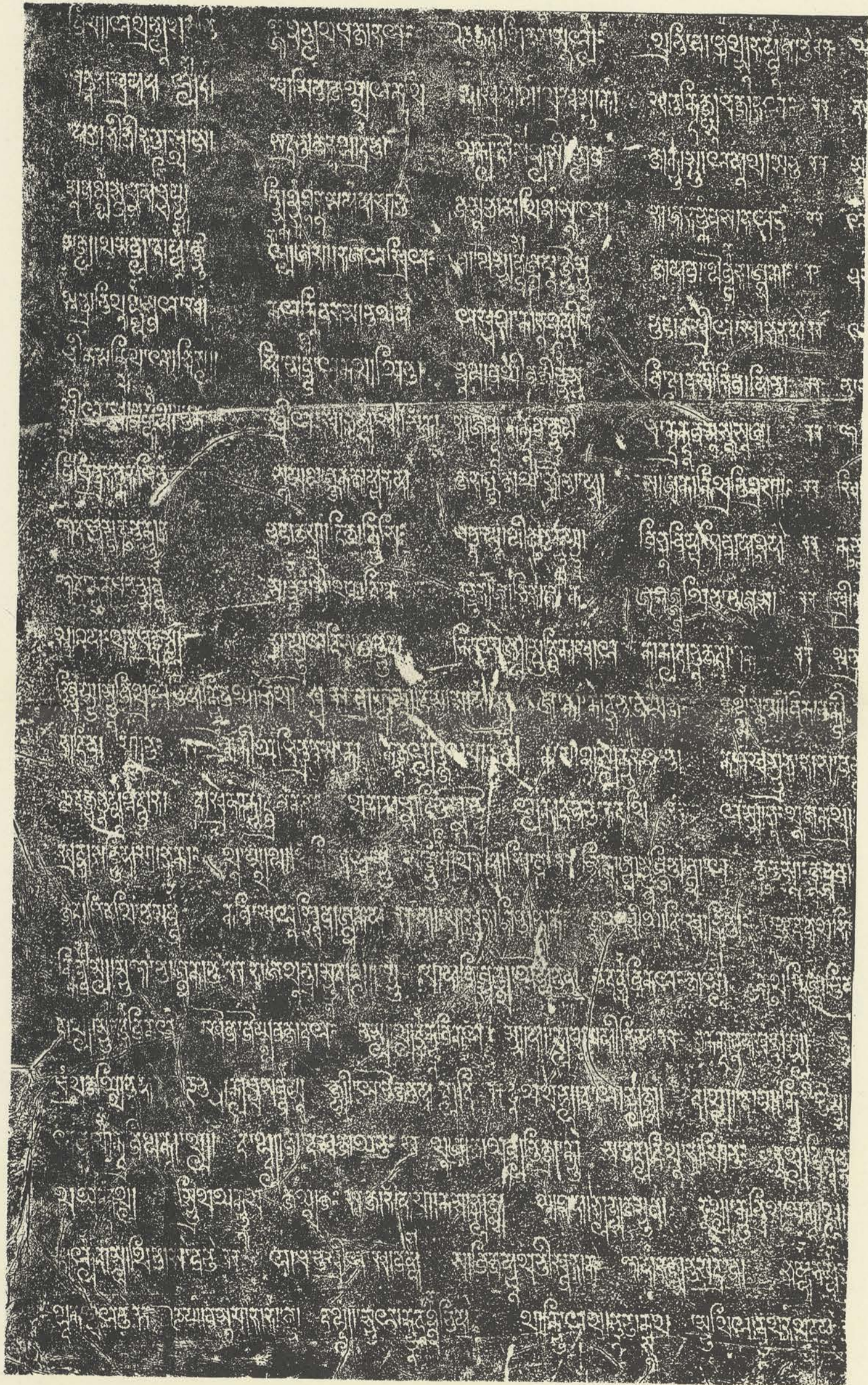

K. 323. Lolei, stèle digraphique, A, bas, partie gauche.

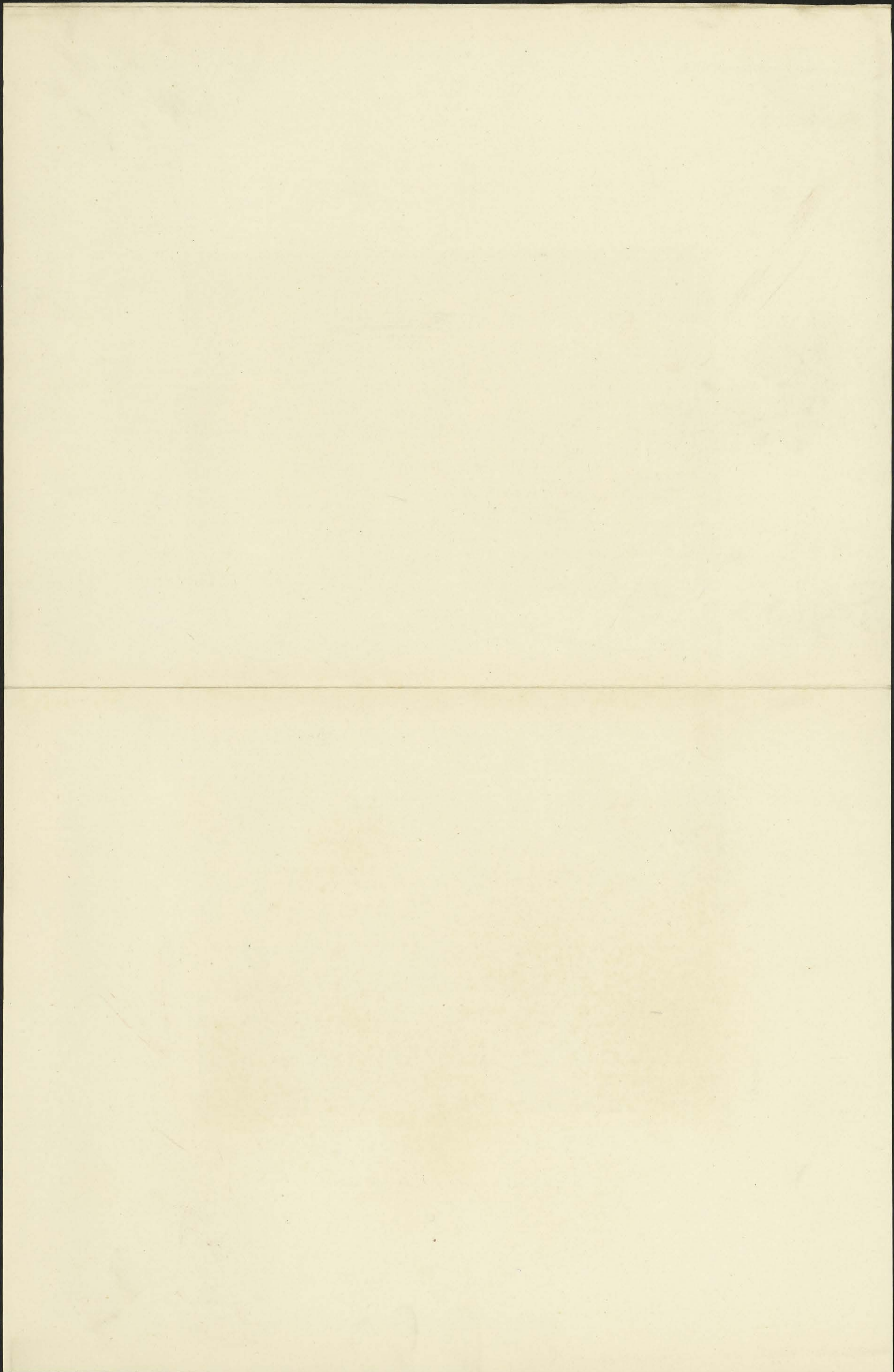



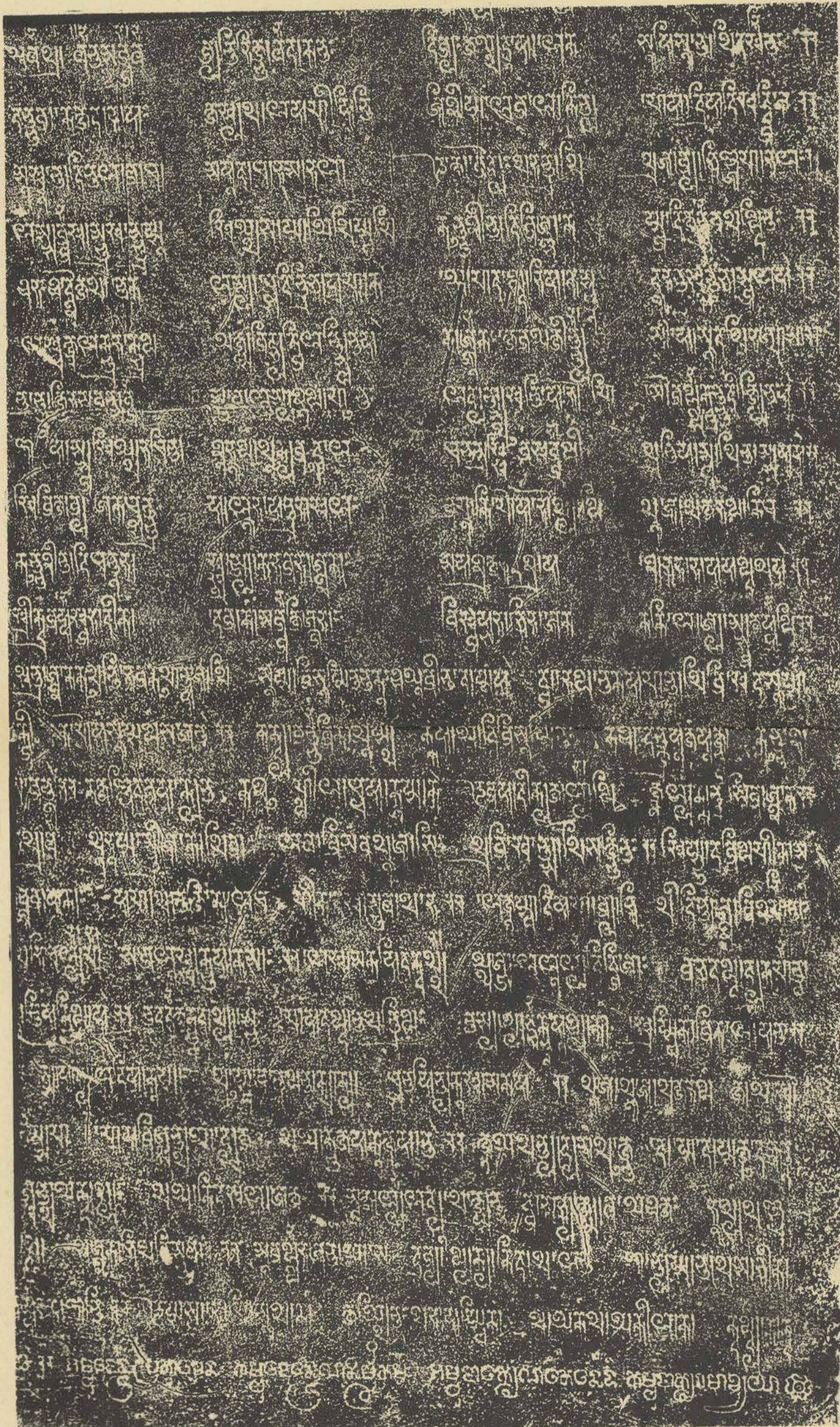

K. 323. Lolei, stèle digraphique, B, bas, partie droite.

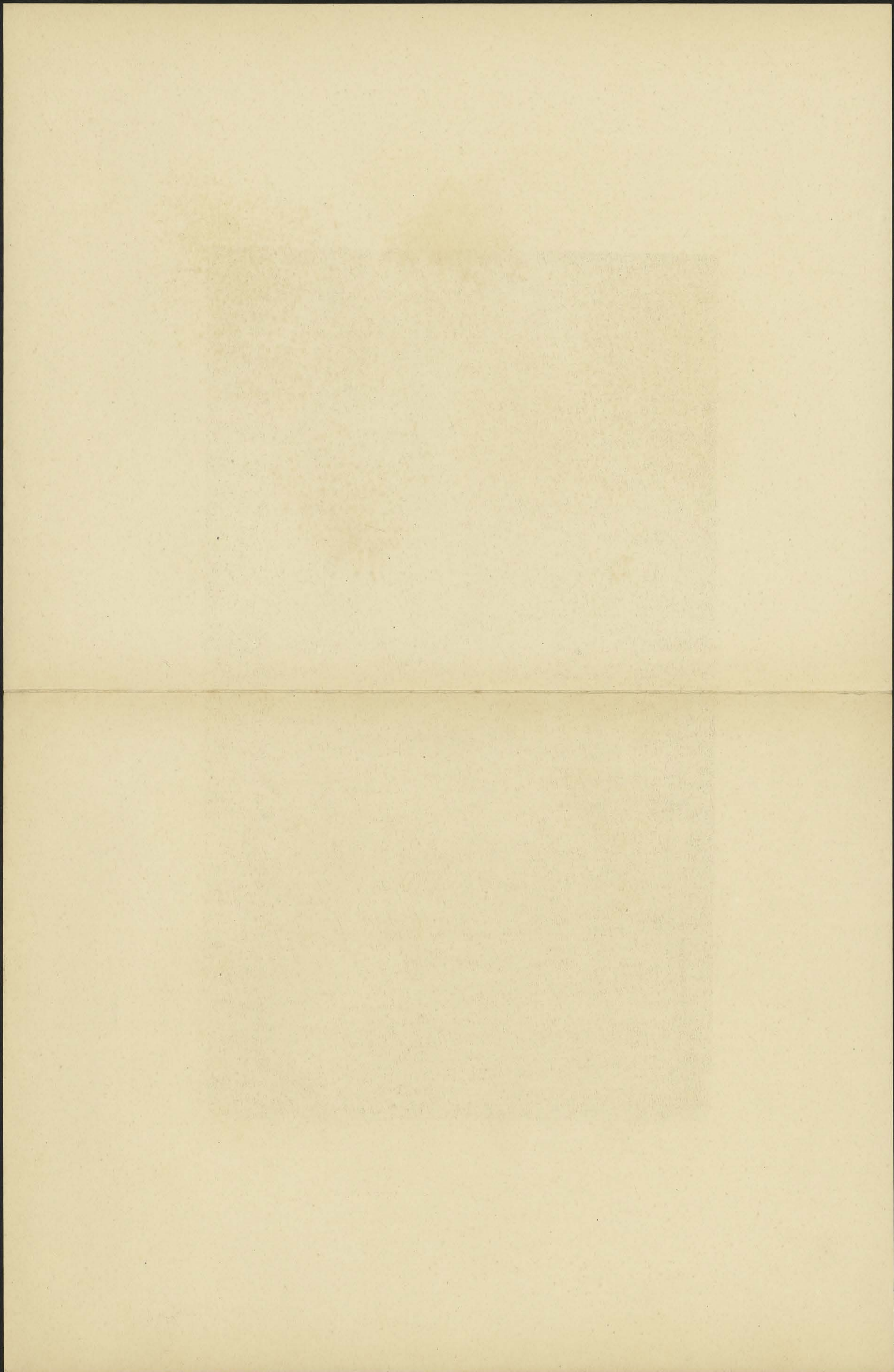

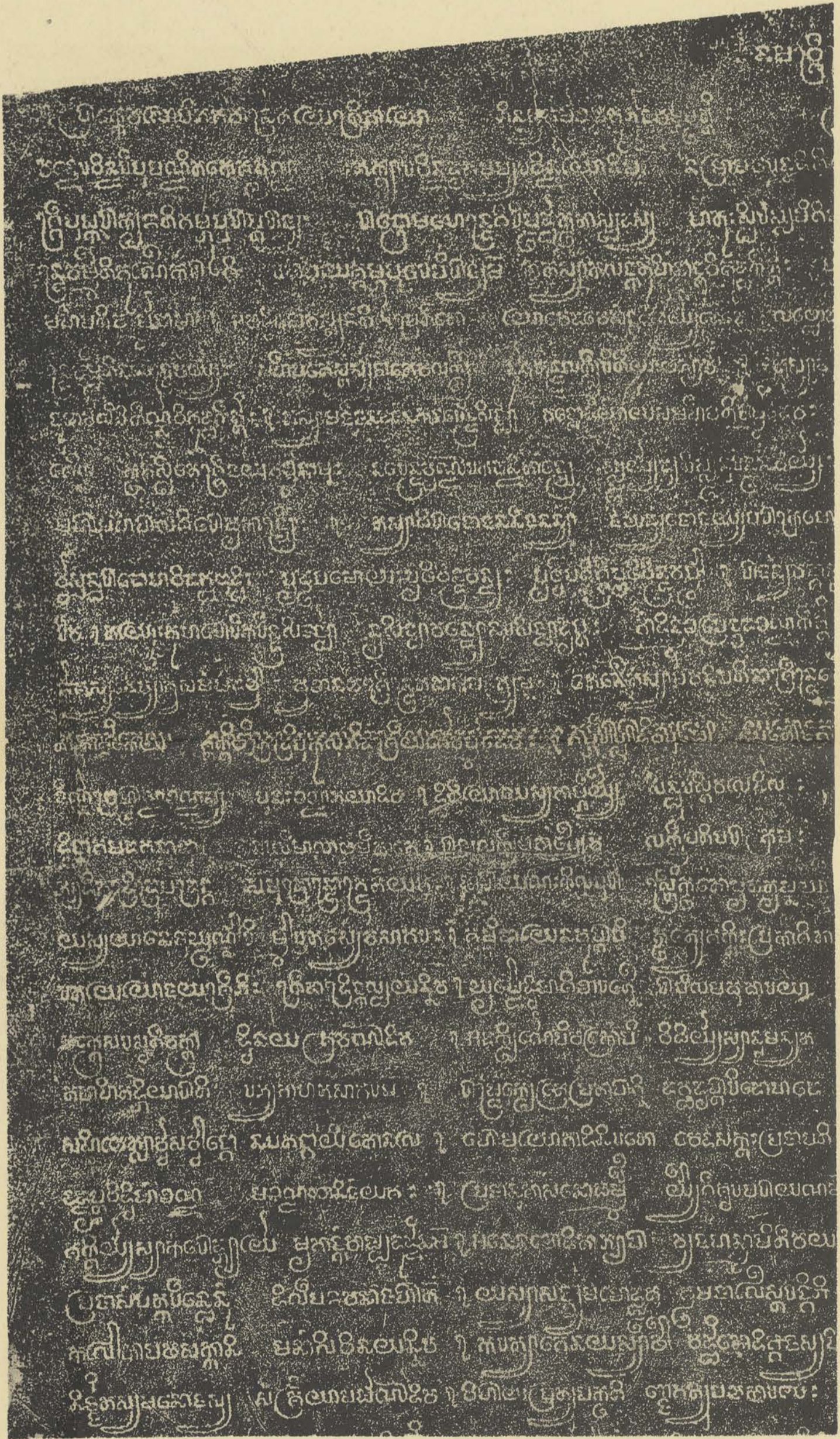

K. 323. Lolei, stèle digraphique, B, haut, partie gauche

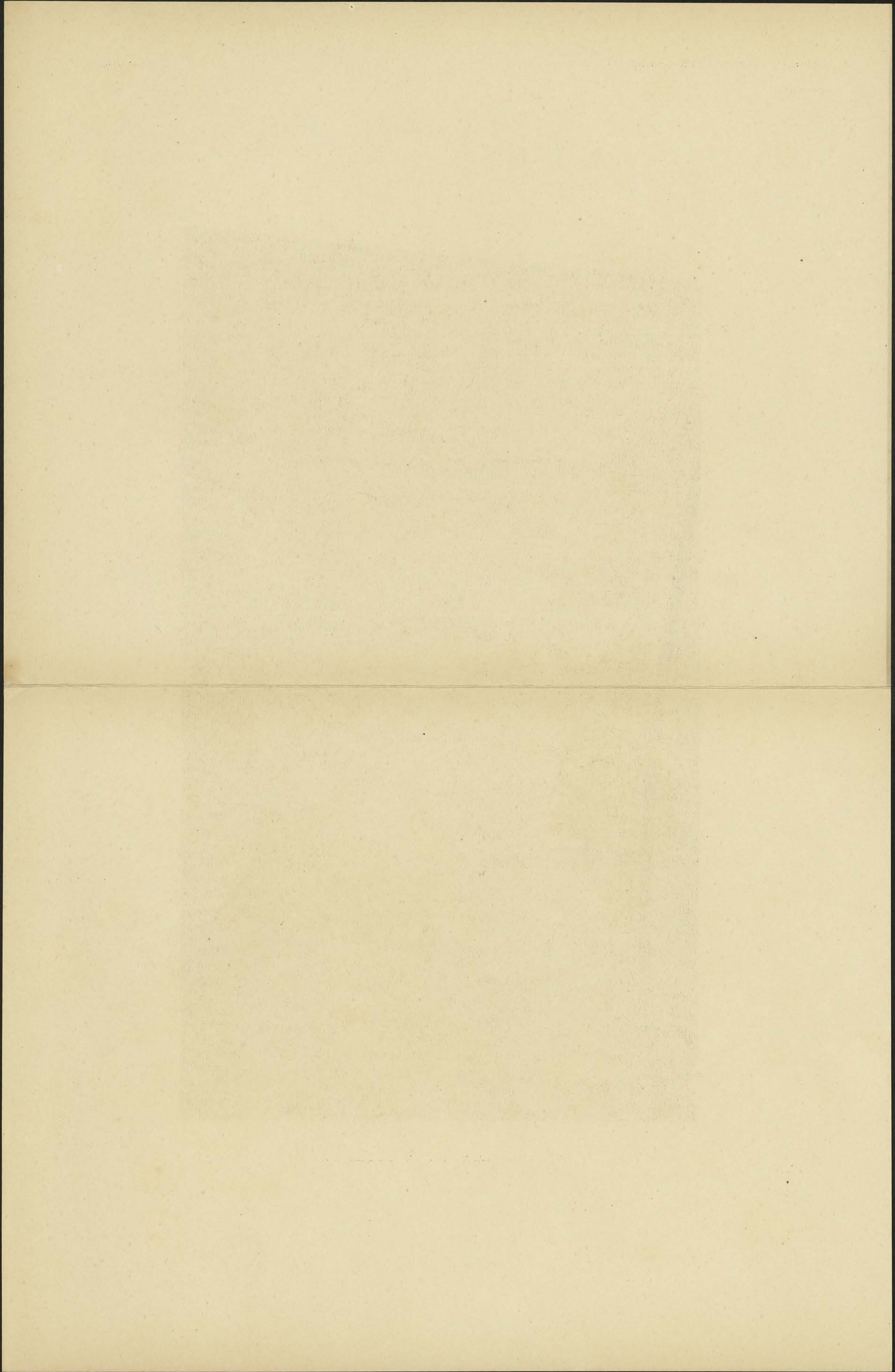

១៤៤  
 ១៤៥  
 ១៤៦  
 ១៤៧  
 ១៤៨  
 ១៤៩  
 ១៥០  
 ១៥១  
 ១៥២  
 ១៥៣  
 ១៥៤  
 ១៥៥  
 ១៥៦  
 ១៥៧  
 ១៥៨  
 ១៥៩  
 ១៦០  
 ១៦១  
 ១៦២  
 ១៦៣  
 ១៦៤  
 ១៦៥  
 ១៦៦  
 ១៦៧  
 ១៦៨  
 ១៦៩  
 ១៧០  
 ១៧១  
 ១៧២  
 ១៧៣  
 ១៧៤  
 ១៧៥  
 ១៧៦  
 ១៧៧  
 ១៧៨  
 ១៧៩  
 ១៨០  
 ១៨១  
 ១៨២  
 ១៨៣  
 ១៨៤  
 ១៨៥  
 ១៨៦  
 ១៨៧  
 ១៨៨  
 ១៨៩  
 ១៩០  
 ១៩១  
 ១៩២  
 ១៩៣  
 ១៩៤  
 ១៩៥  
 ១៩៦  
 ១៩៧  
 ១៩៨  
 ១៩៩  
 ២០០

K. 323. Lolei, stèle digraphique, B, haut, partie droite.

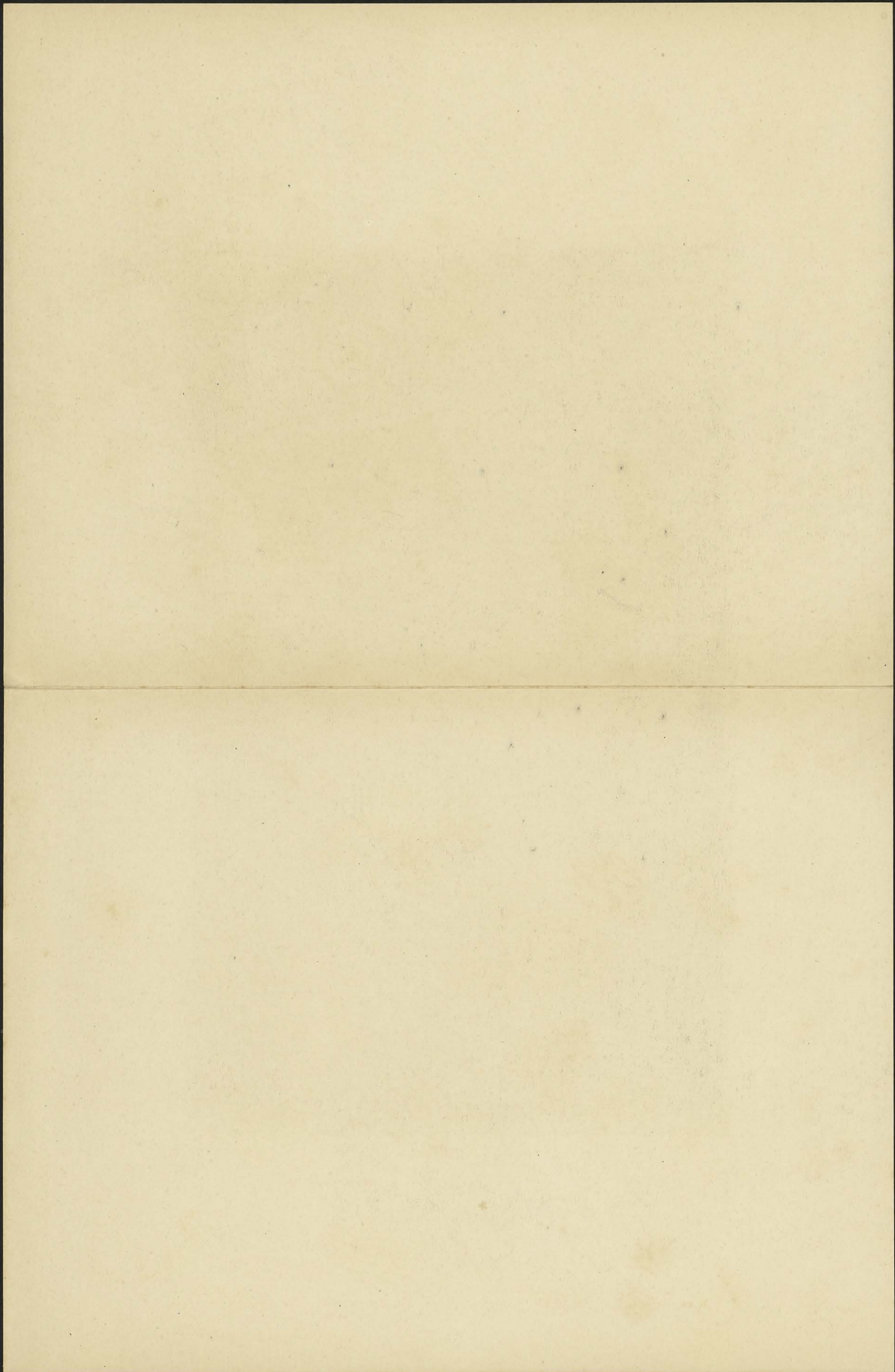

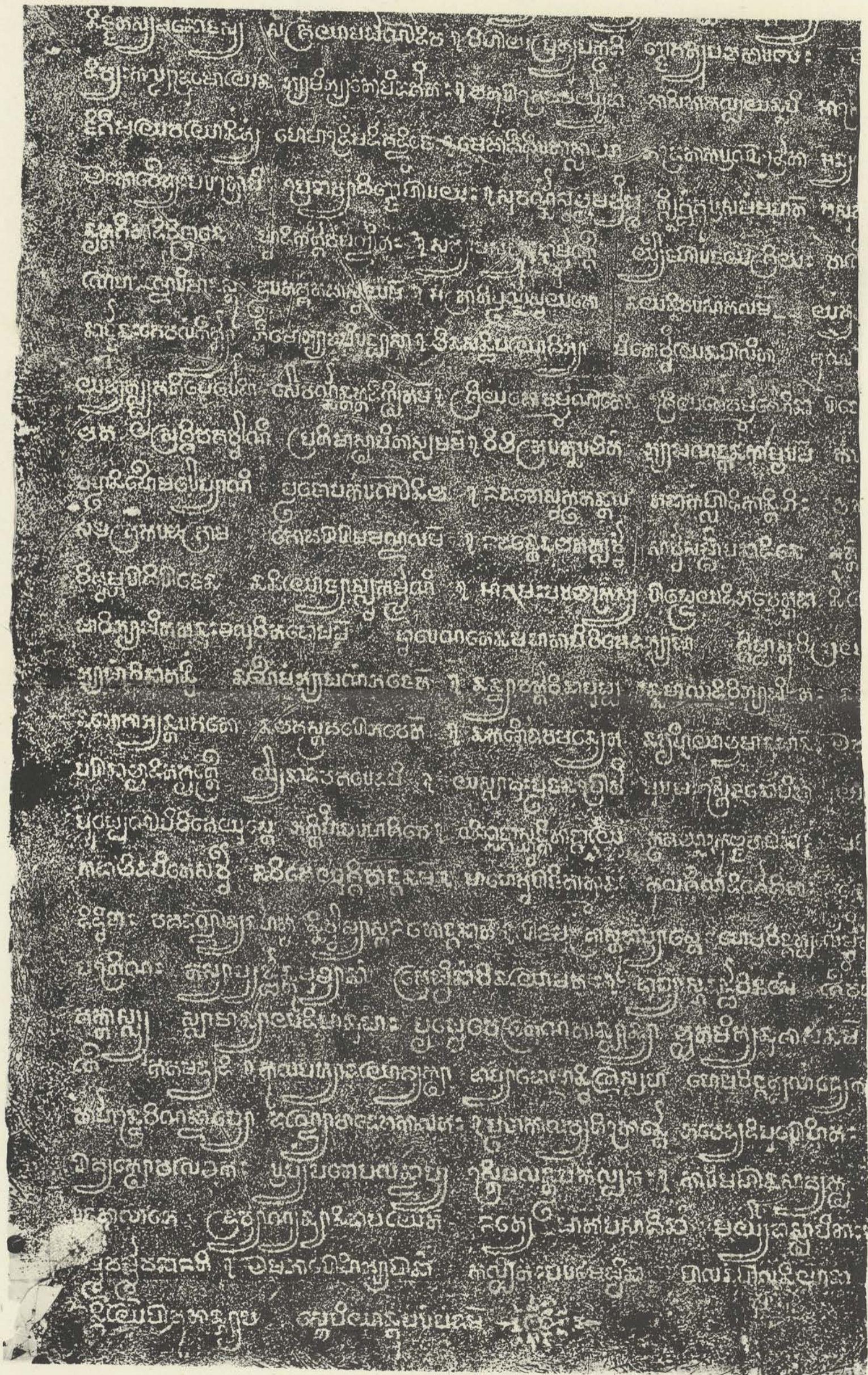

K. 323. Lolei, stèle digraphique, B, bas, partie gauche.

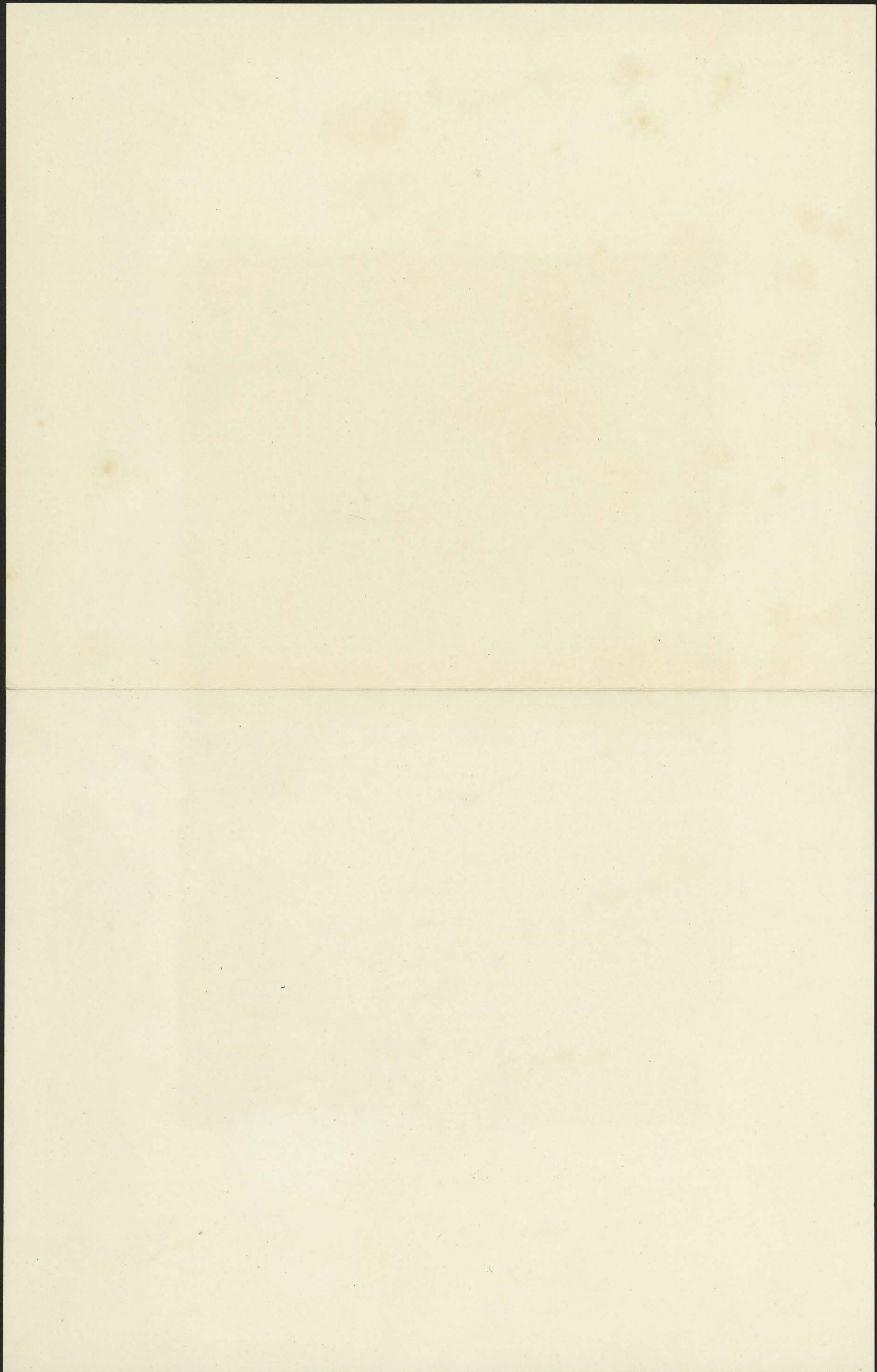



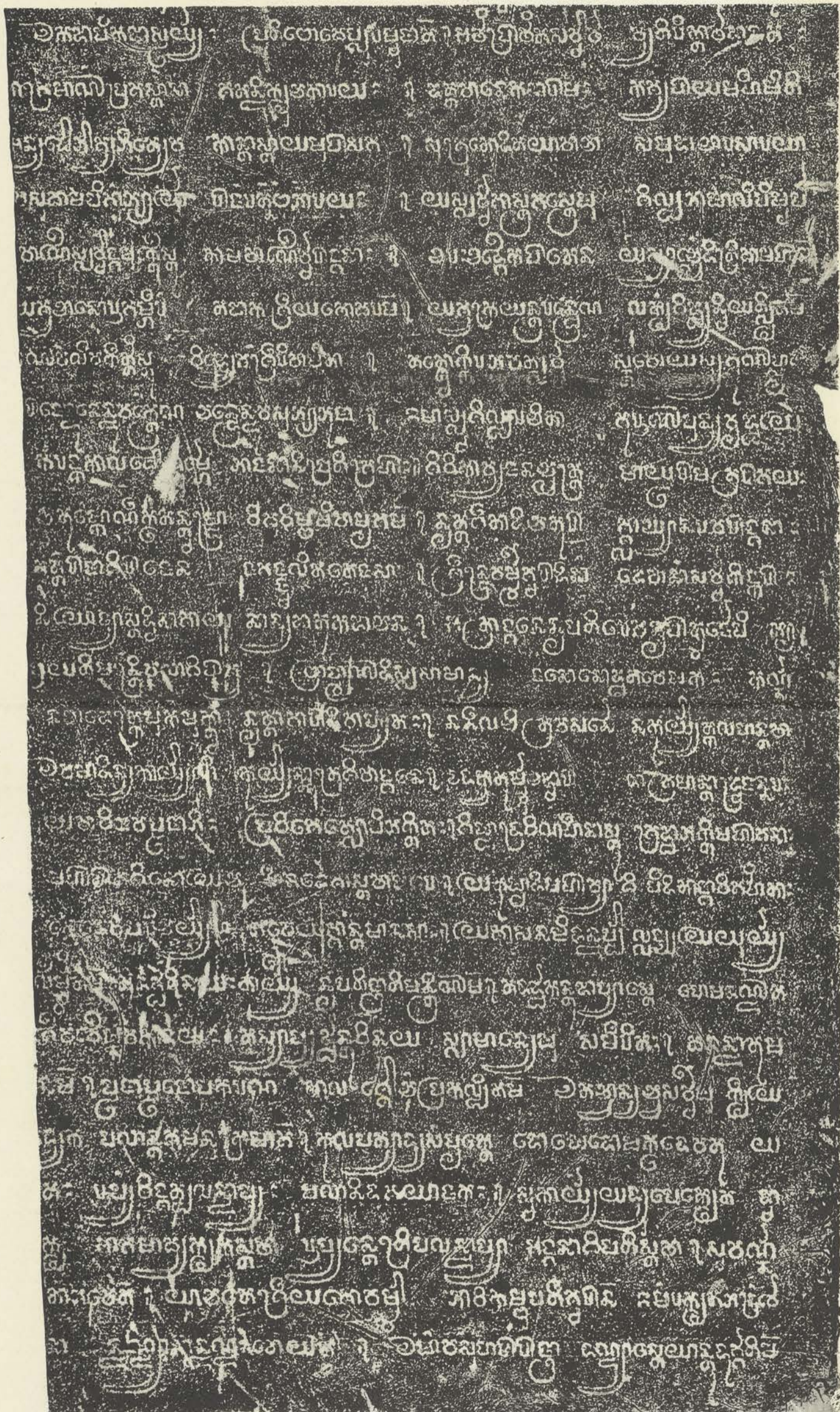

K. 323. Lolei, stèle digraphique, B, bas, partie droite.

