

O
R
E
A

A80
2515
(III)

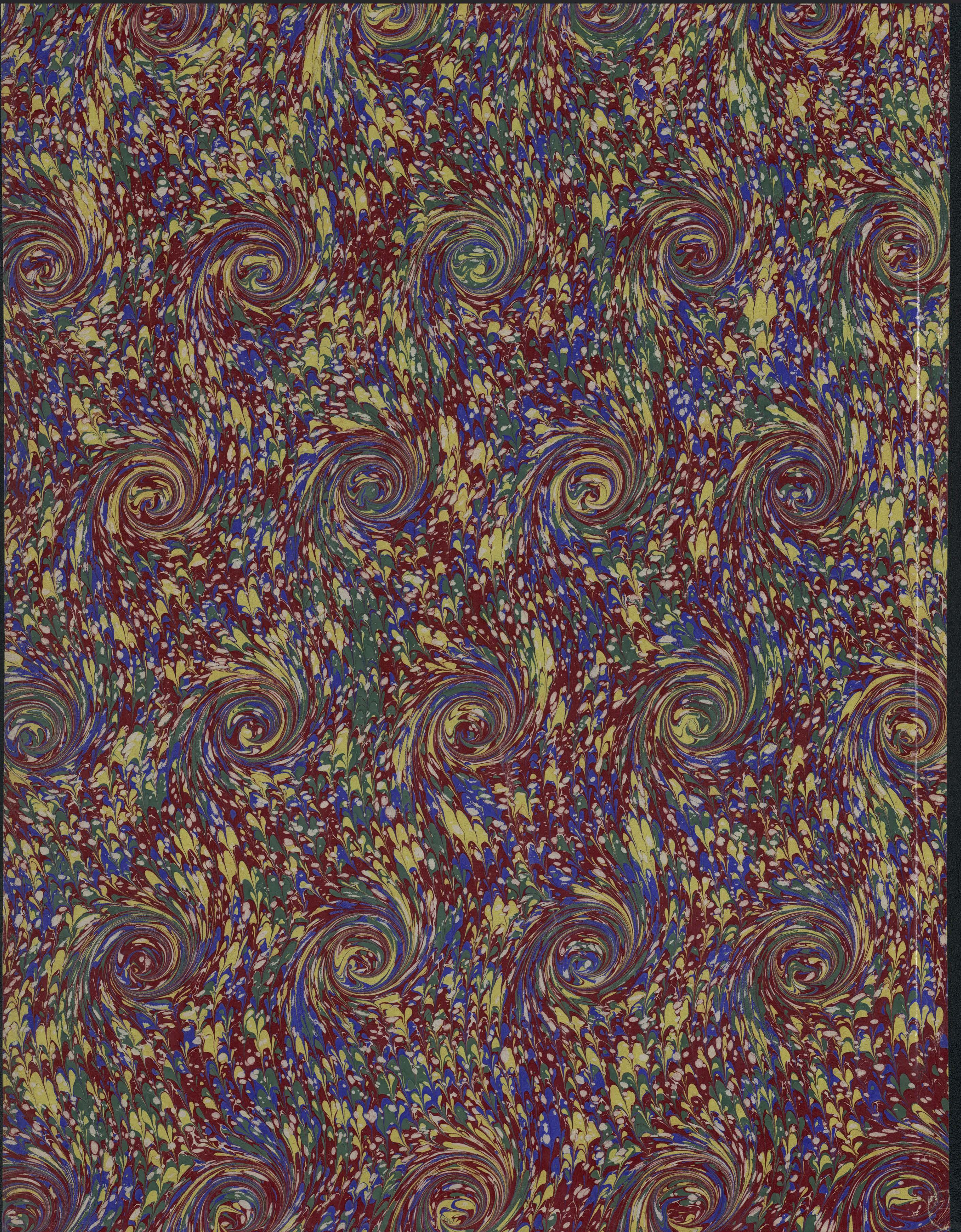

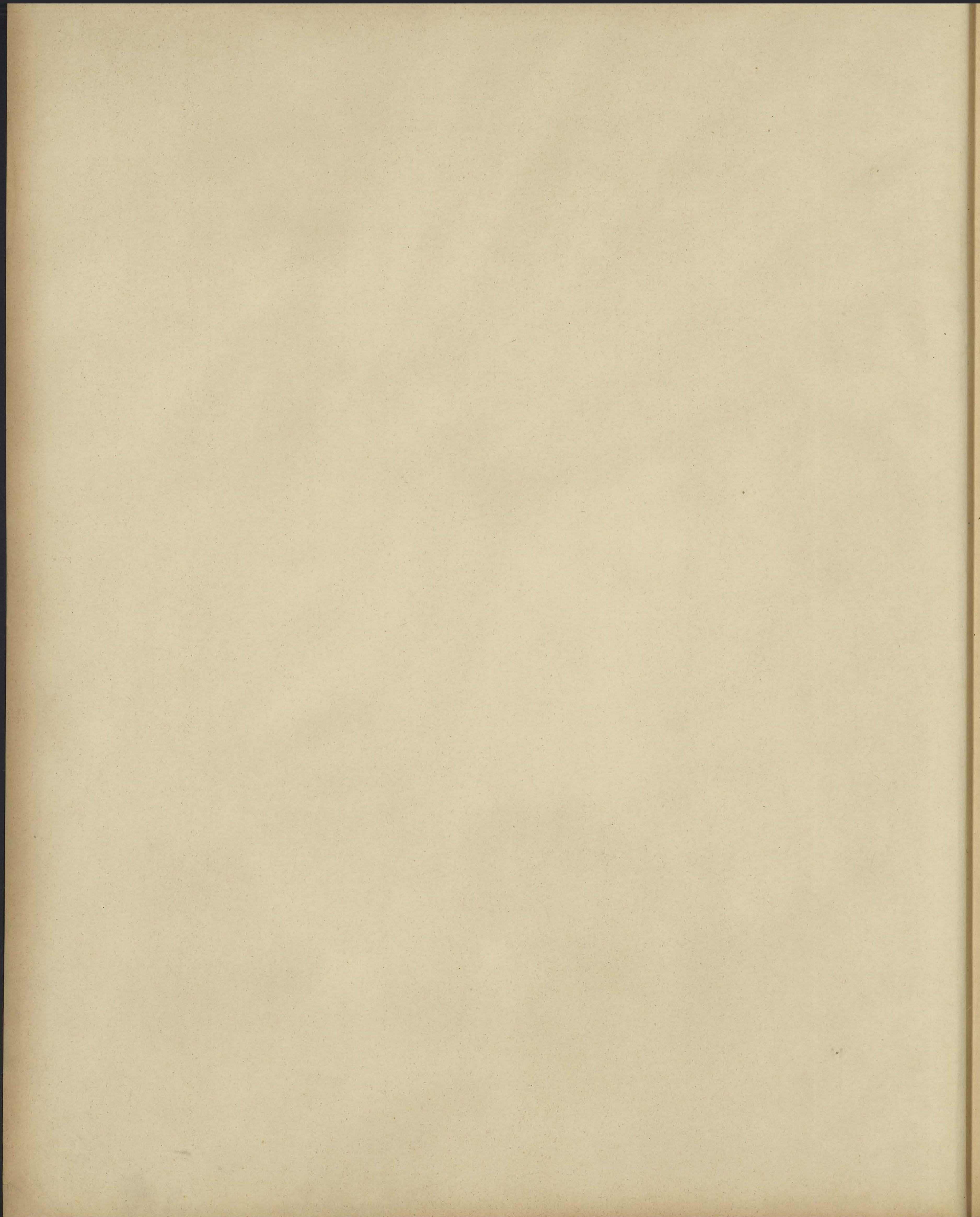



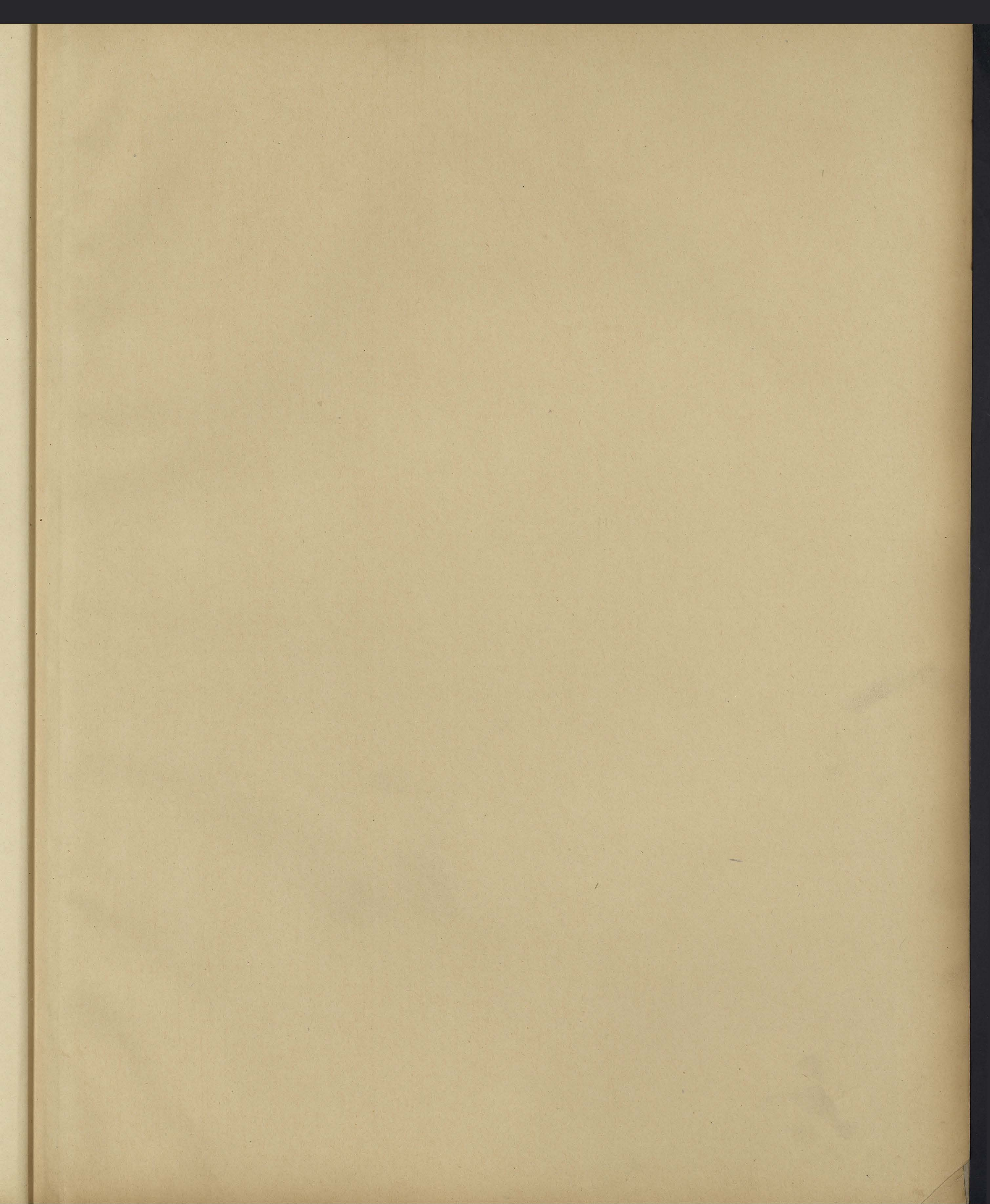

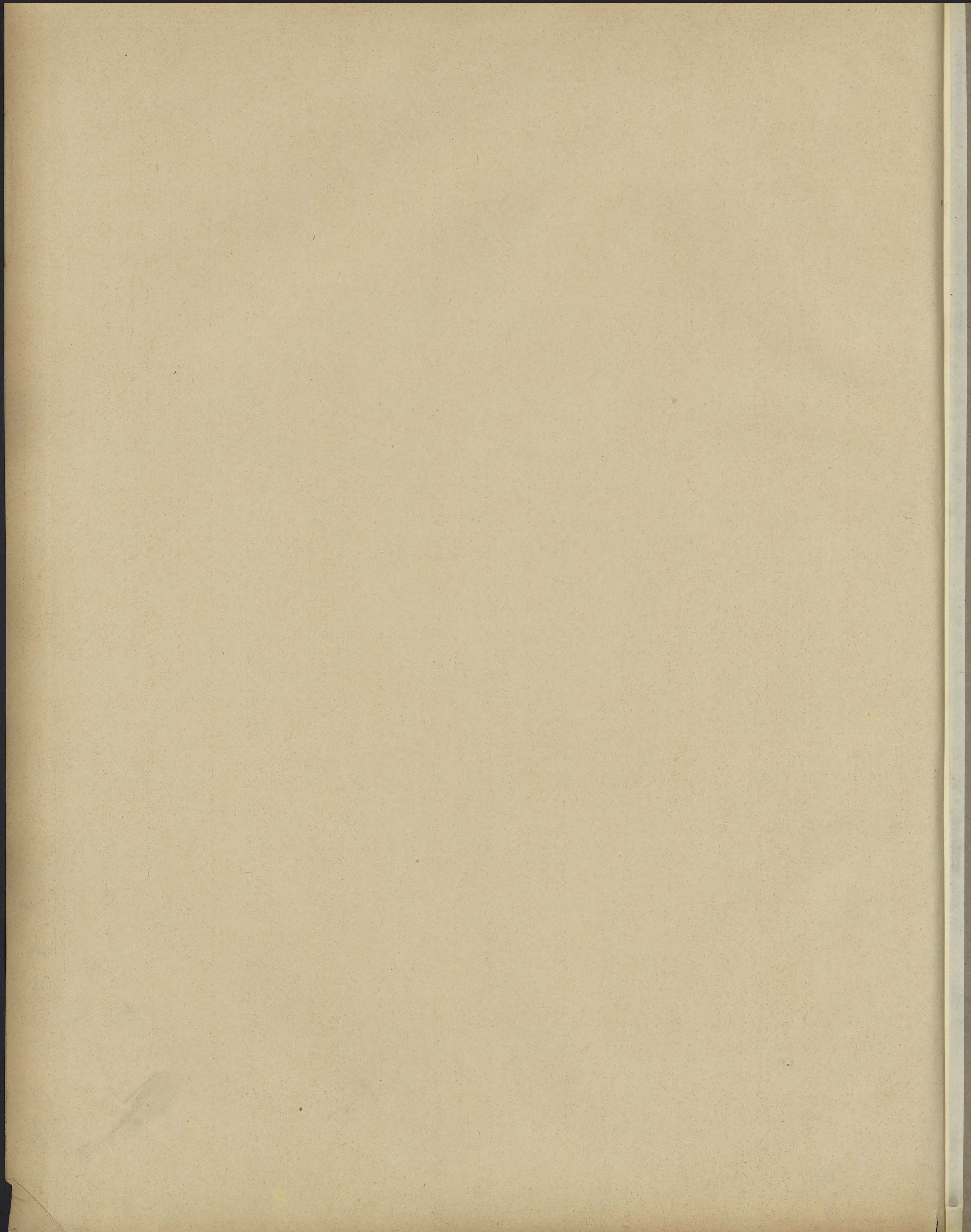

B O R O - B O E D O E R

op

HET EILAND JAVA,

Uitgegeven op last van

ZIJNE EXCELLENTIE DEN MINISTER VAN KOLONIEN.

*

B O R O - B O U D O U R

dans

L' ÎLE DE JAVA,

Publié d'après les ordres de

SON EXCELLENCE LE MINISTRE DES COLONIES.

3^e Aflering. 3^e Livraison.

PL. CI - CL.



LEIDEN.

LEIDE.

F. J. BRILL.

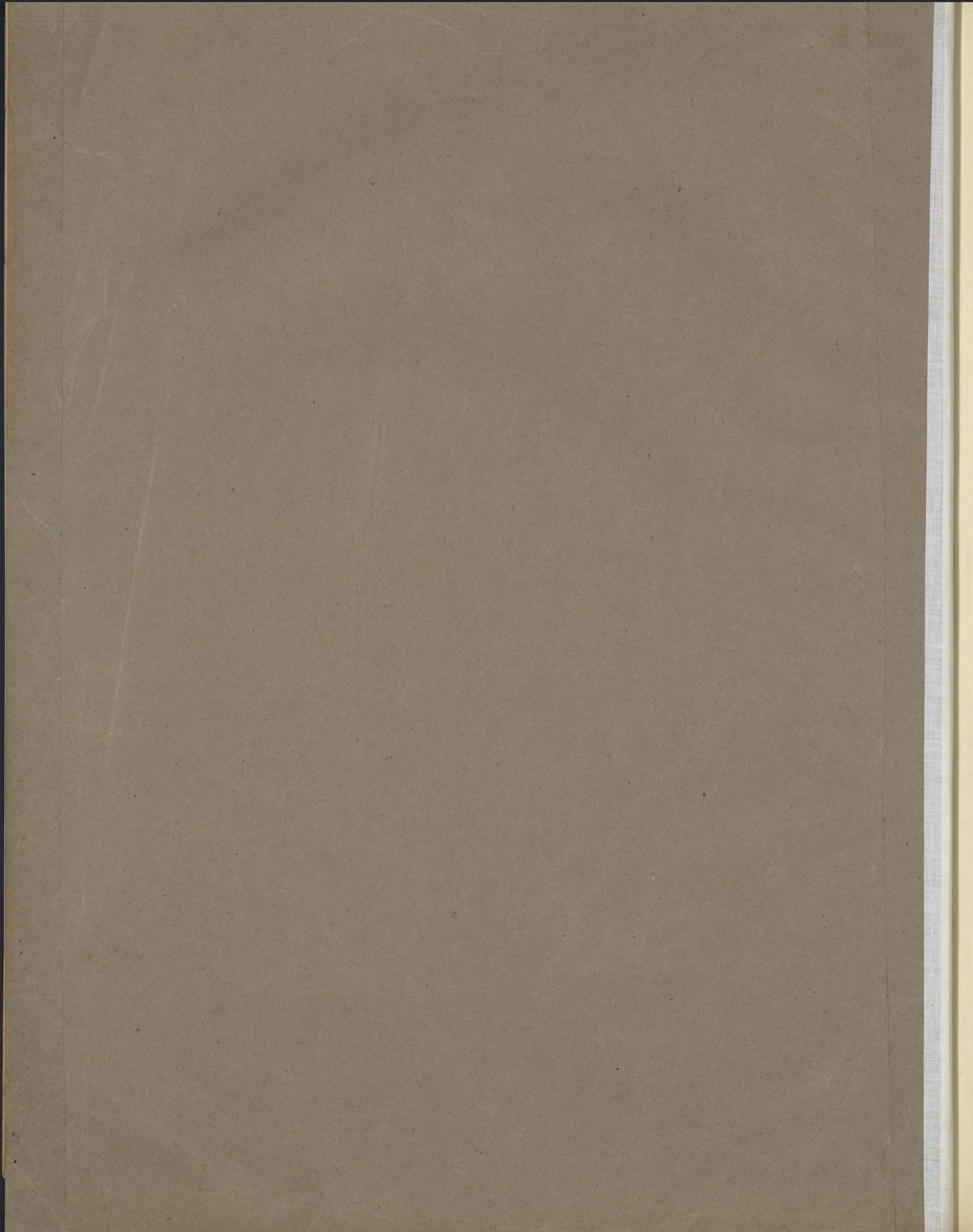

BORŌ-BOEDOER.

BORŌ-BOUDOUR.

171.

Pl. Cl.



E.C. Wilson del.

172.



E.C. Wilson del.

Lithographie C.W. Hobing

Achterwand van den tweeden omgang.

Paroi postérieure de la seconde galerie.

Centre de Documentation
 sur l'Asie du Sud-Est et le
 Monde Indonésien
 EPHE VI^e Section
 ASE 2575/III
 BIBLIOTHÈQUE

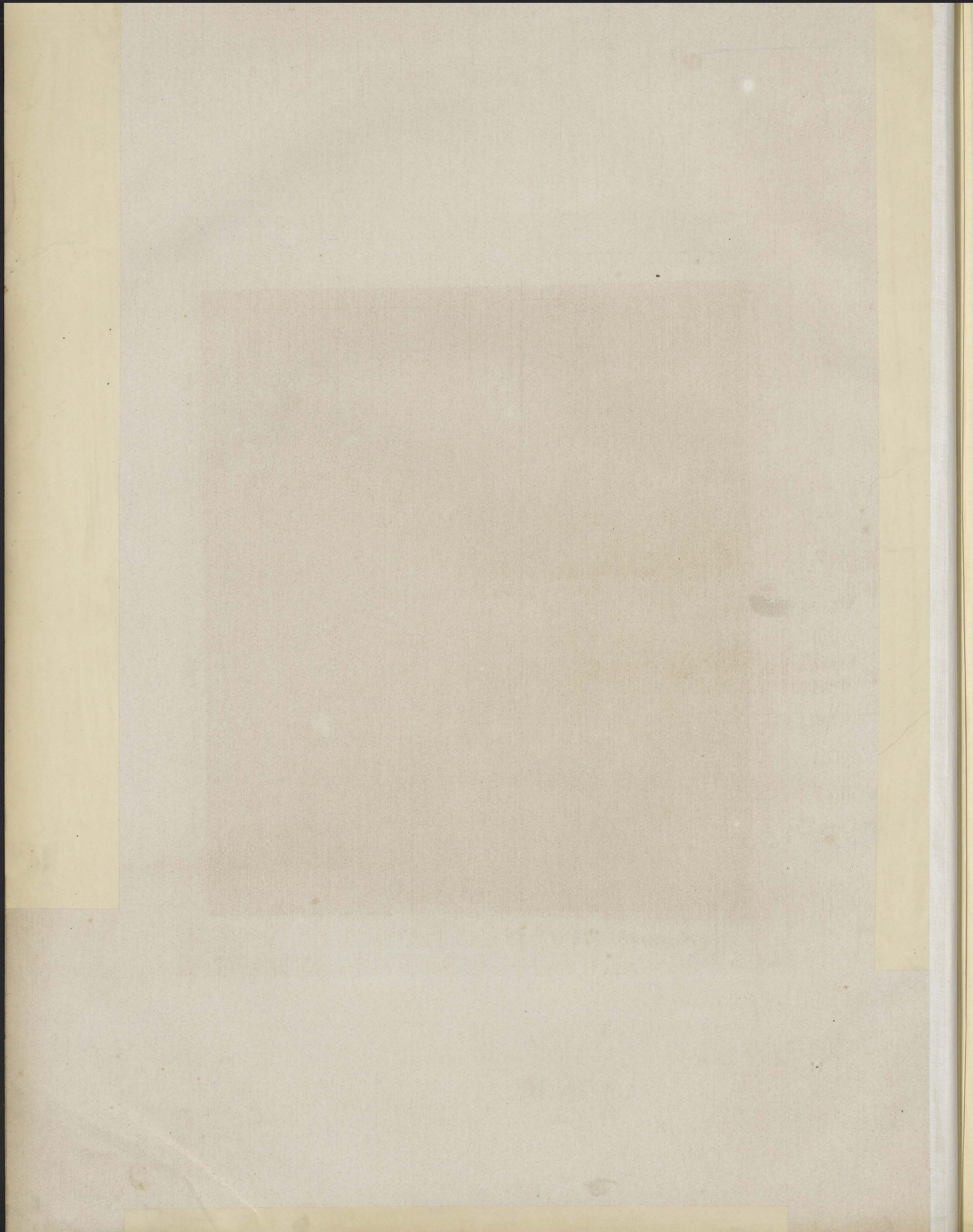

BÔRÔ - BOEDOER.

BÔRÔ - BOUDOUR.

175.

Pl. CII.

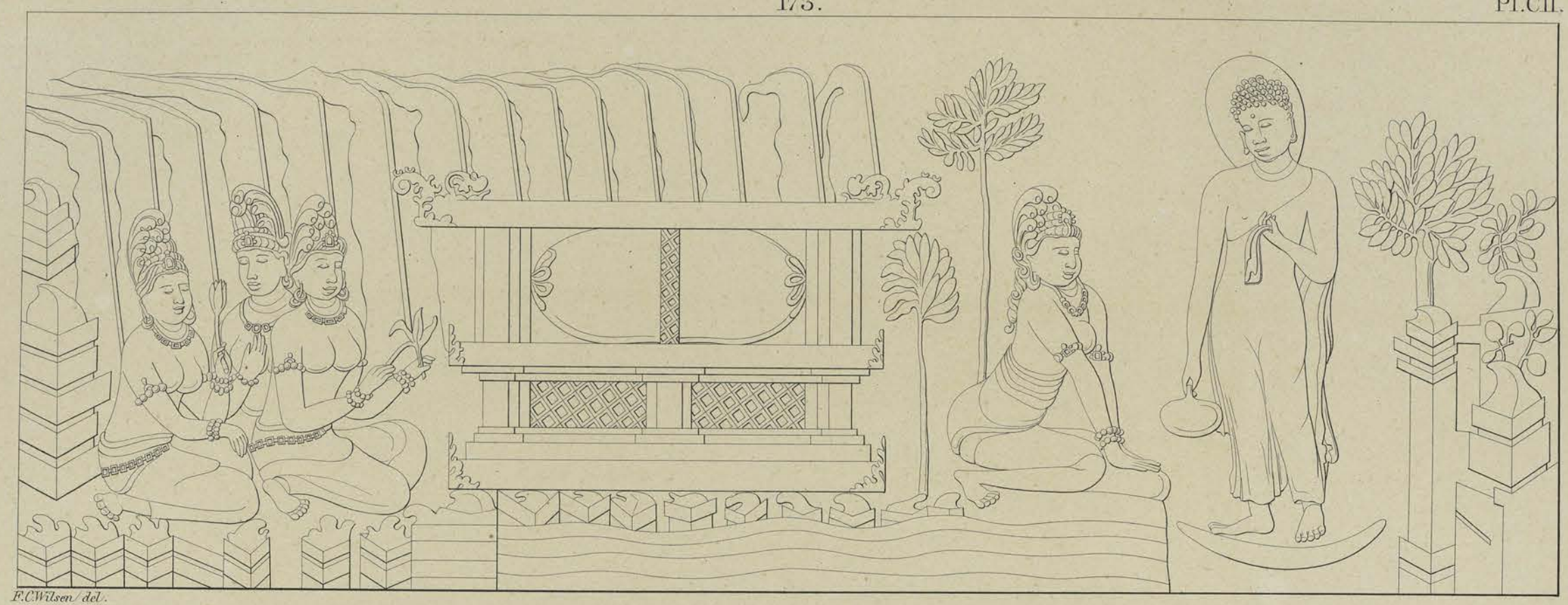

F. Wilson del.

174.

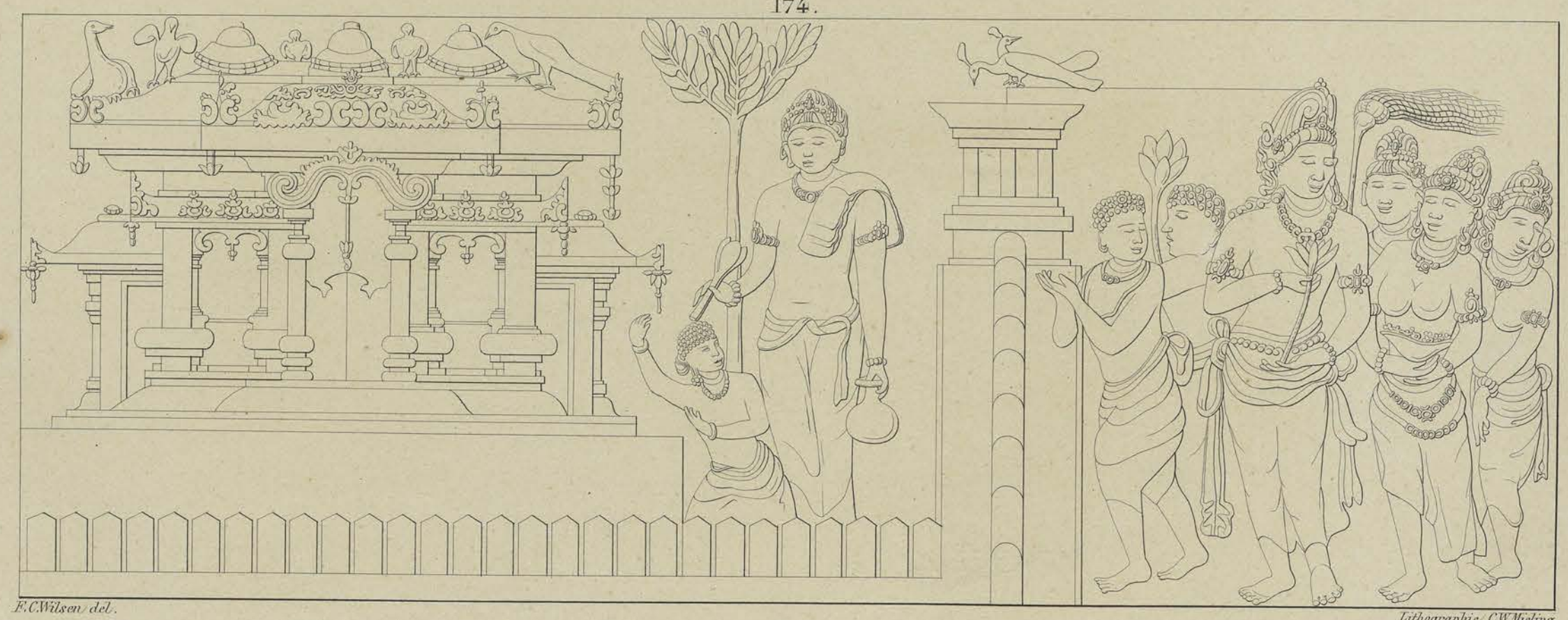

F. Wilson del.

Lithographie C. Meling

Achterwand van den tweeden omgang.

Paroi postérieure de la seconde galerie.

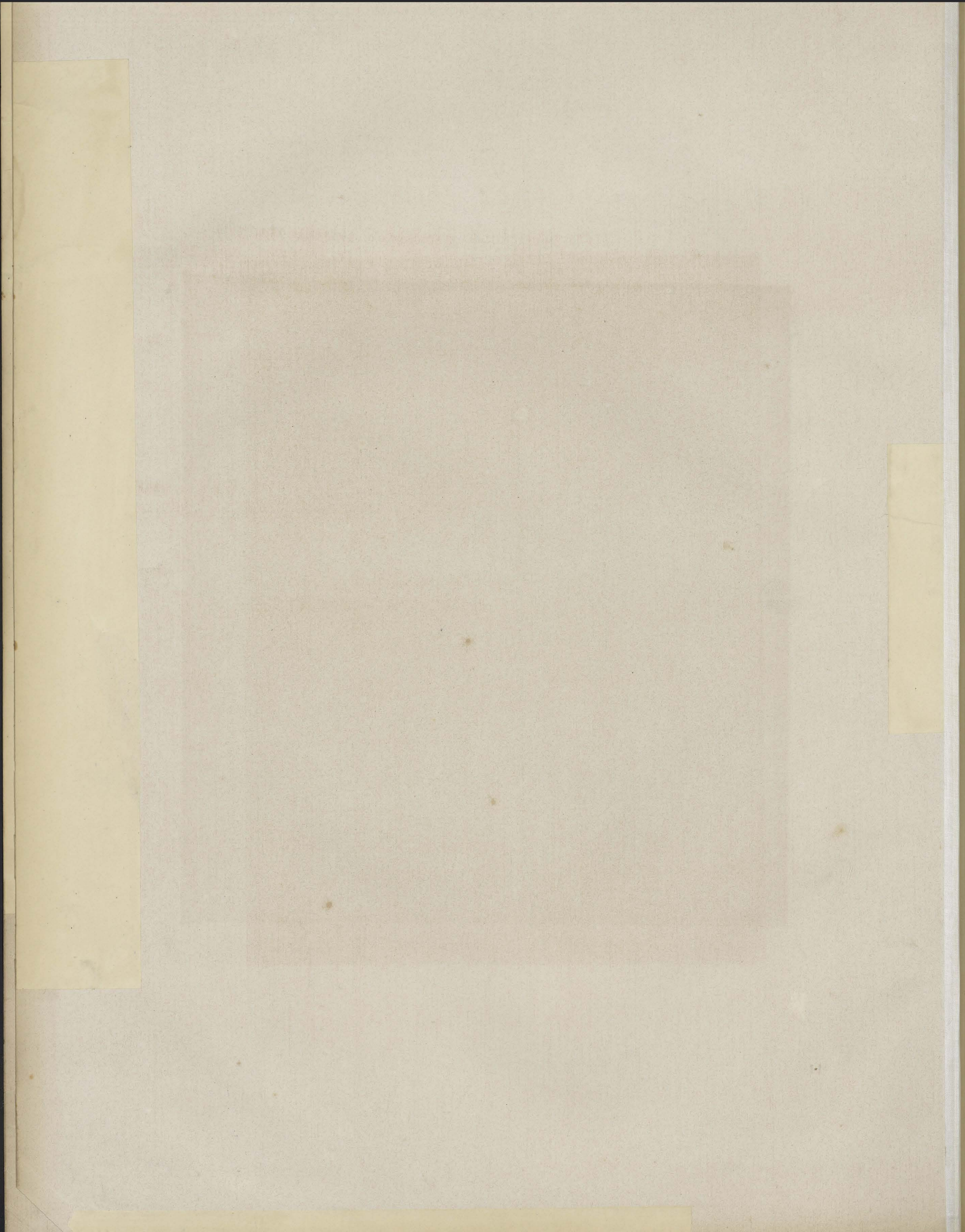

BÖRÖ - BOEDOER.

BÖRÖ - BOUDOUR.

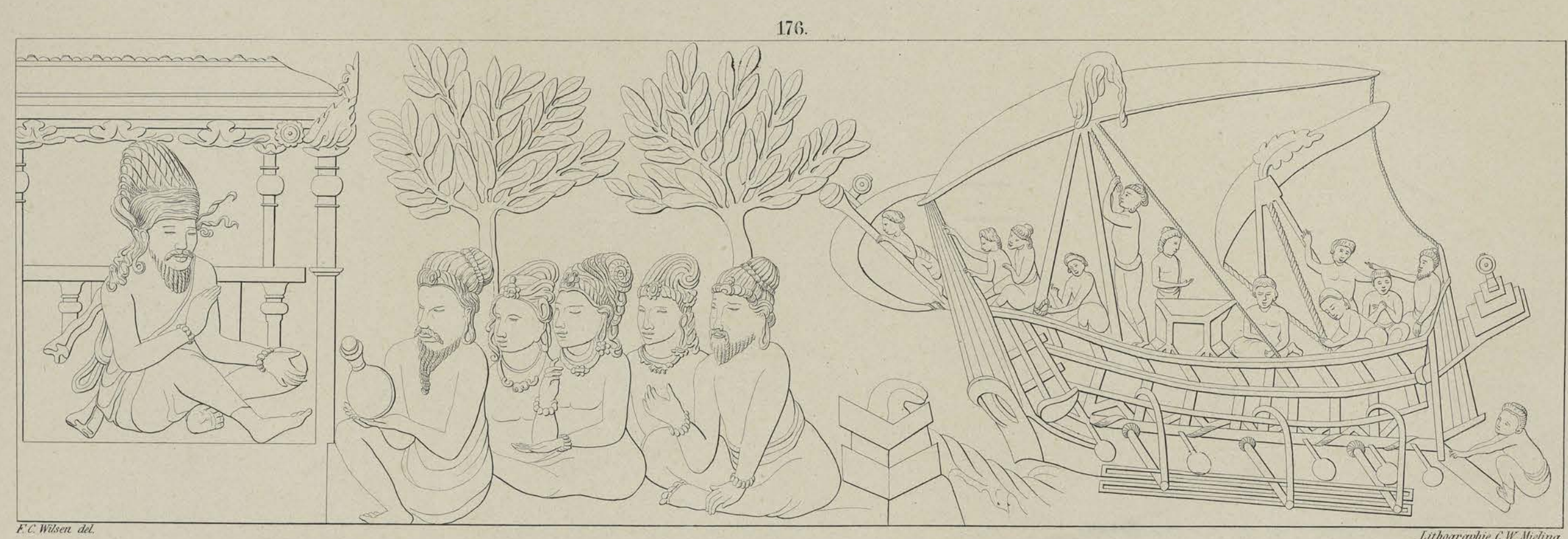
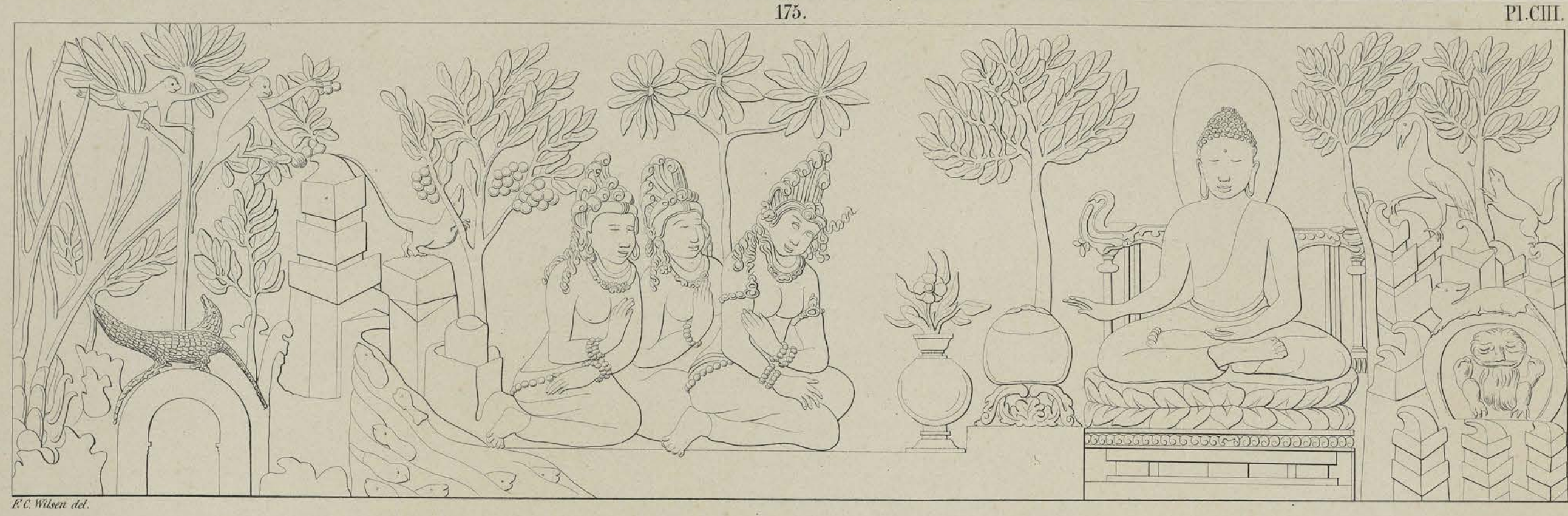

Achterwand van den tweeden omgang.

Paroi postérieure de la seconde galerie.

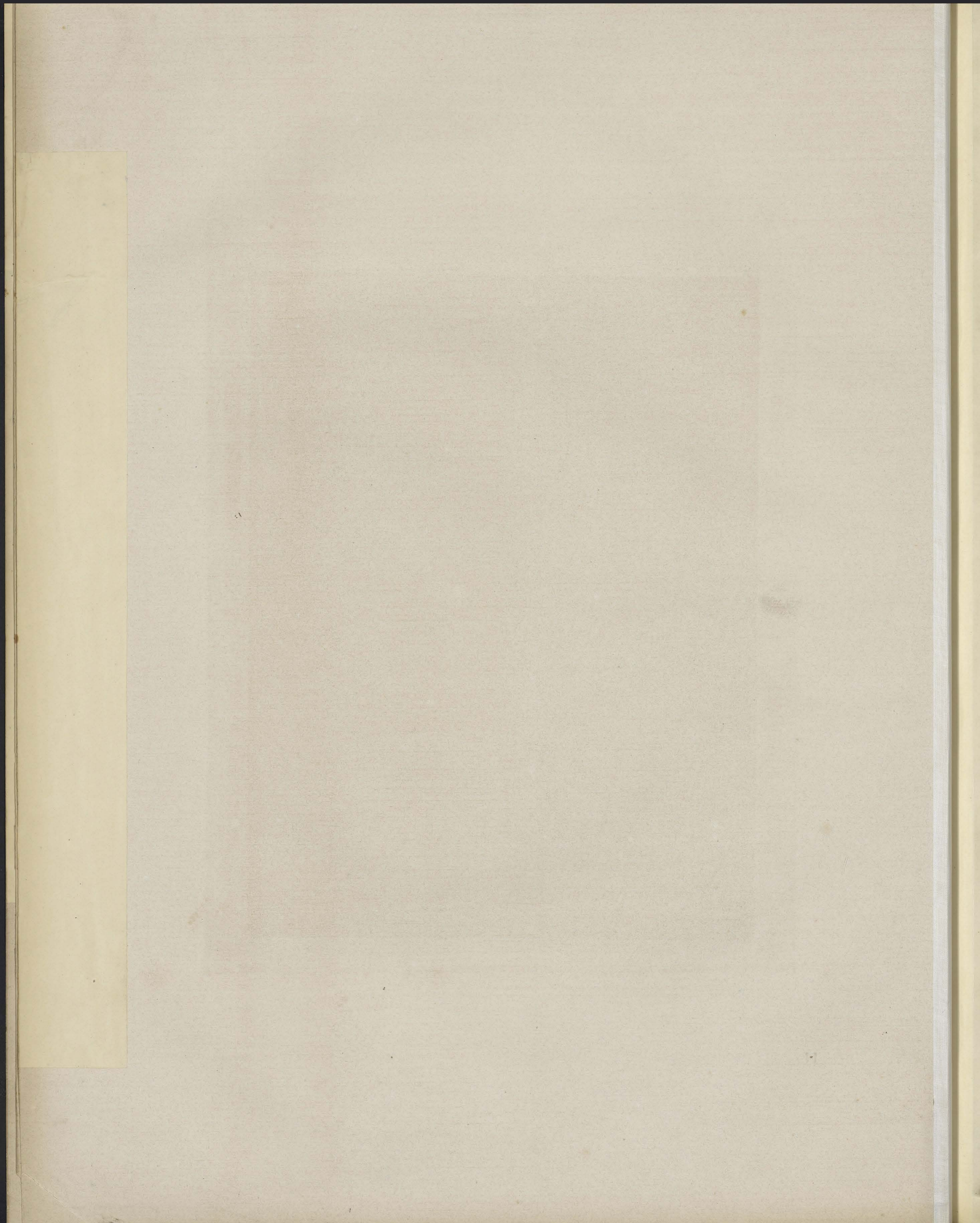

BÔRÔ - BOEDOER.

BÔRÔ - BOUDOUR.

177.

PL. CIV.



K. Wilson del.

178.



K. Wilson del.

Lithographie C.W. Meisinger

Achterwand van den tweeden omgang

Paroi postérieure de la seconde galerie.

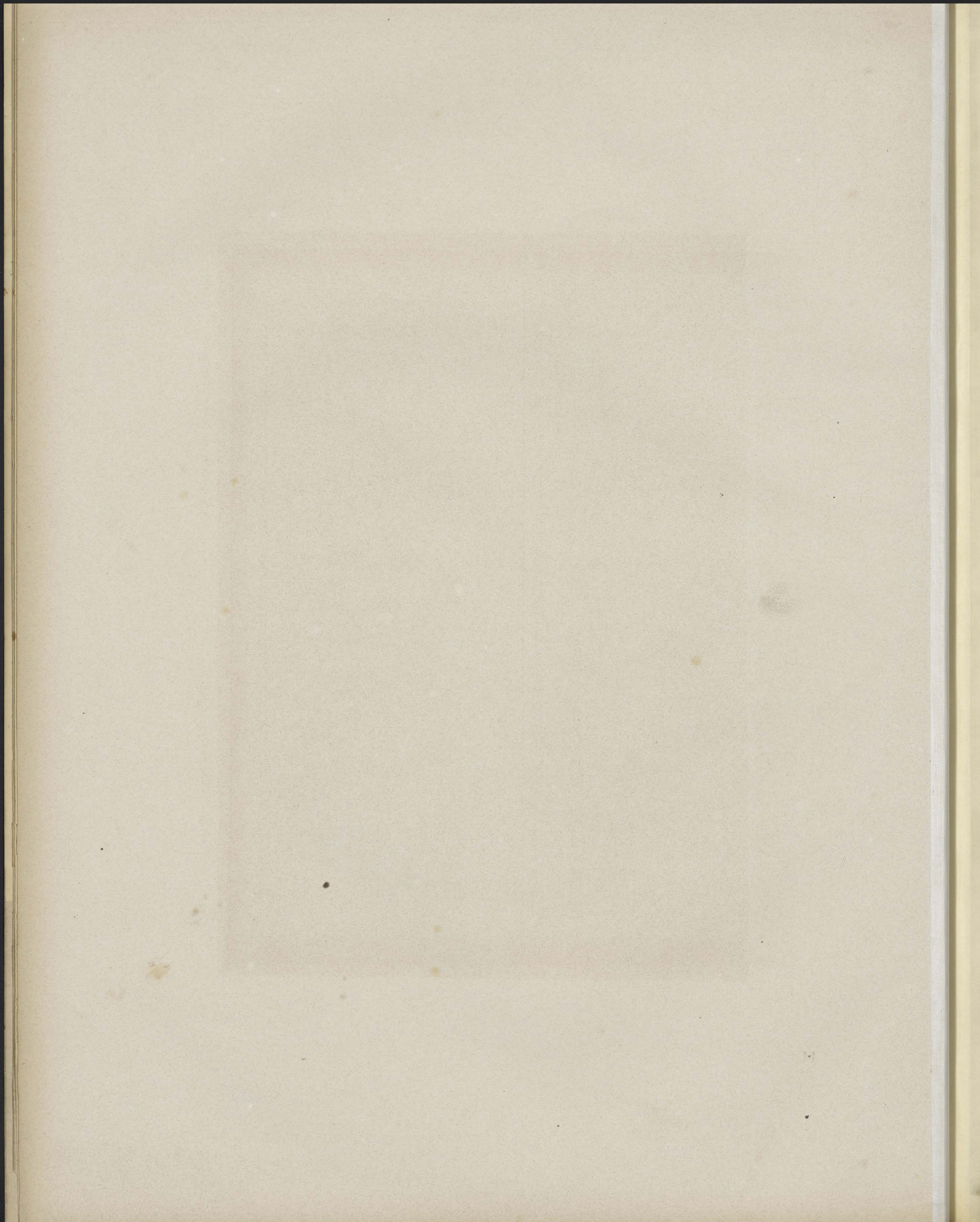

BÔRÔ - BOEDOER.

BÔRÔ - BOUDOUR.

179.

Pl. CV.



E.C. Wilson del.

180.



E.C. Wilson del.

Lithographie C.B. Molesley

Achterwand van den tweeden omgang.

Paroi postérieure de la seconde galerie.

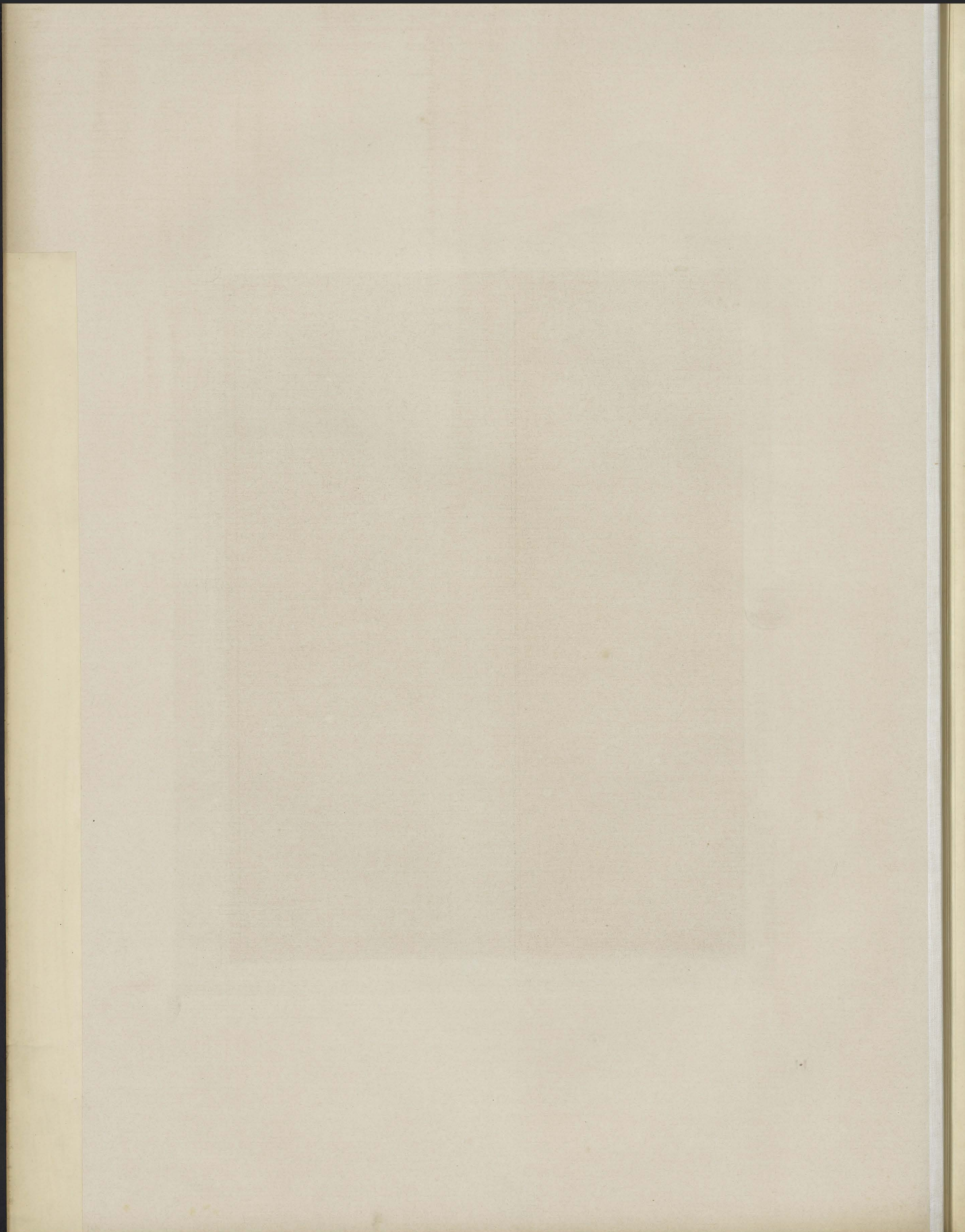

BÖRÖ-BOEDOER.

BÖRÖ-BOUDOUR.

181.

Pl. CVI.

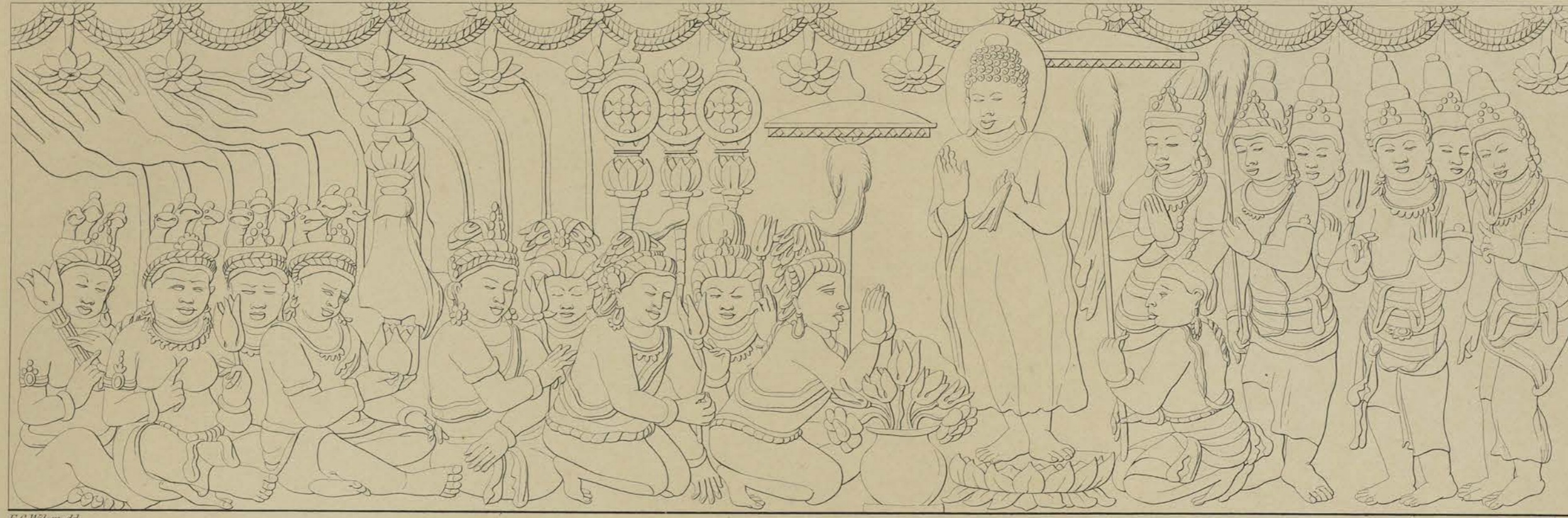

F. C. Wilson del.

182.

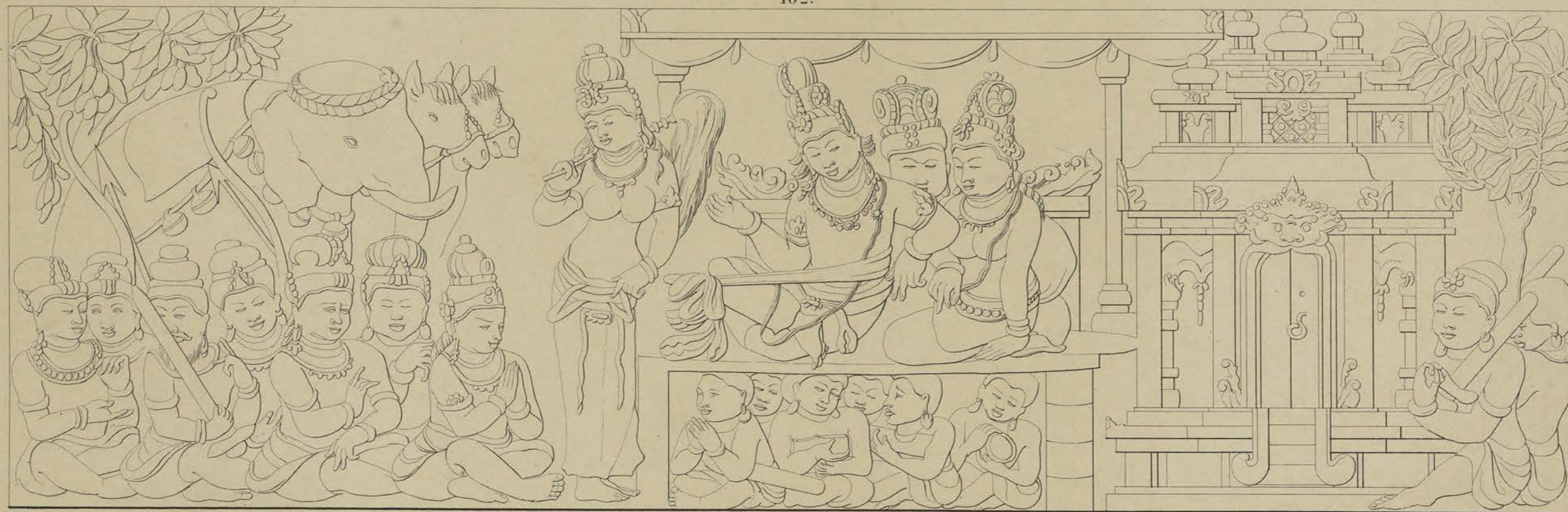

F. C. Wilson del.

Lithographie. C. W. Meiling.

Achterwand van den tweeden omgang.

Paroi postérieure de la seconde galerie.

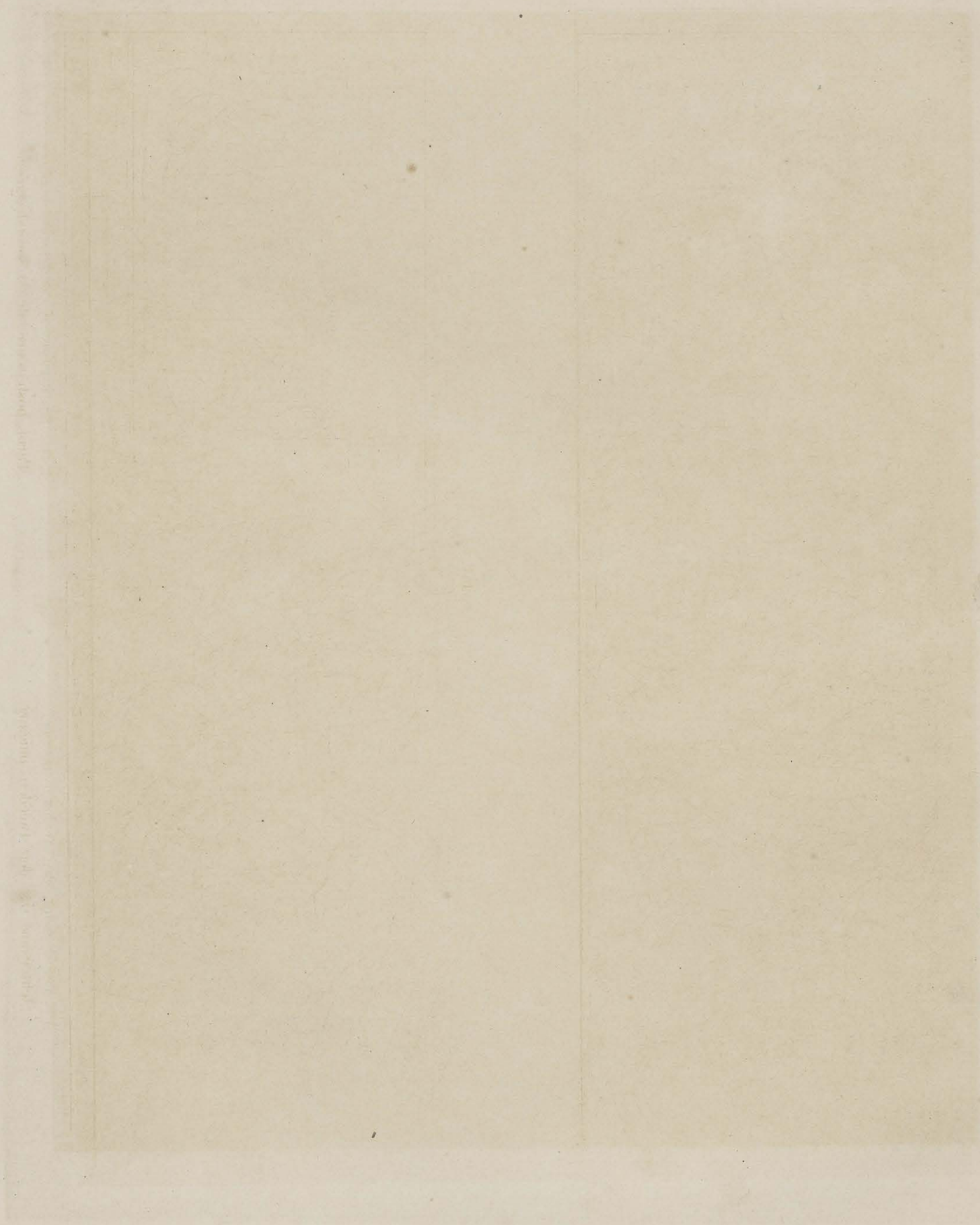

BORŌ-BOEDOER.

BORŌ-BOUDOUR.

183.

Pl. CVII.

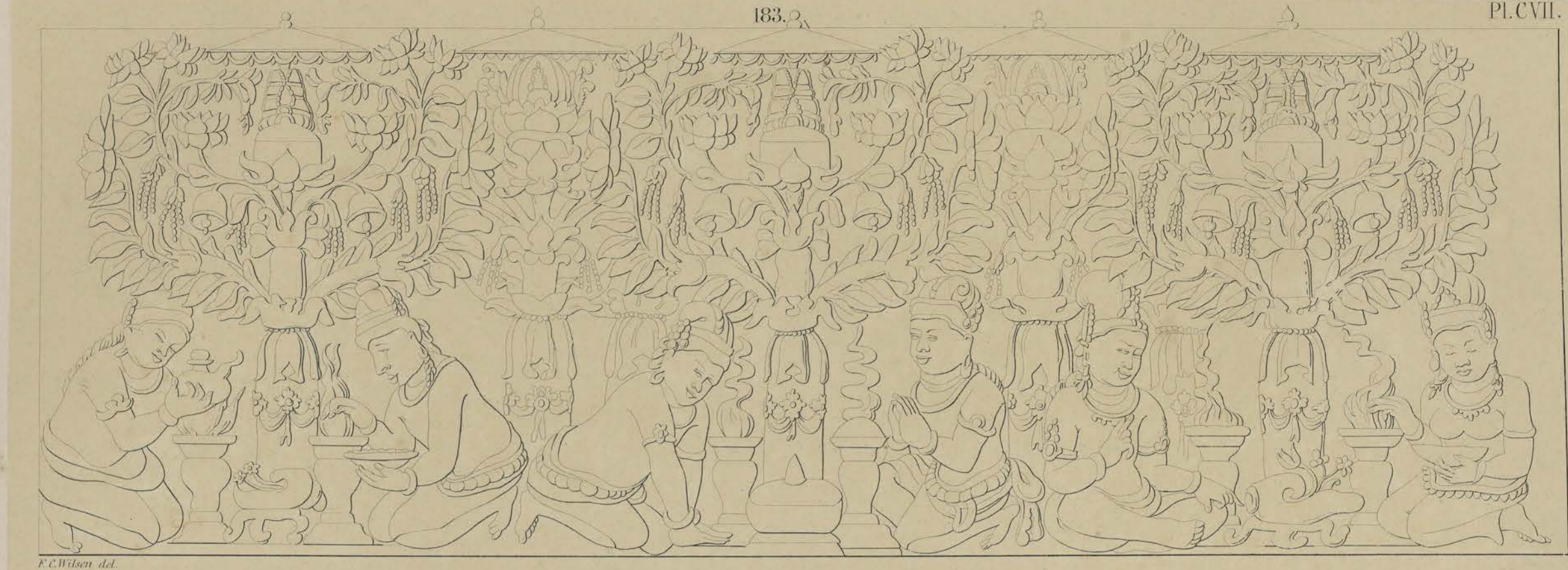

184.

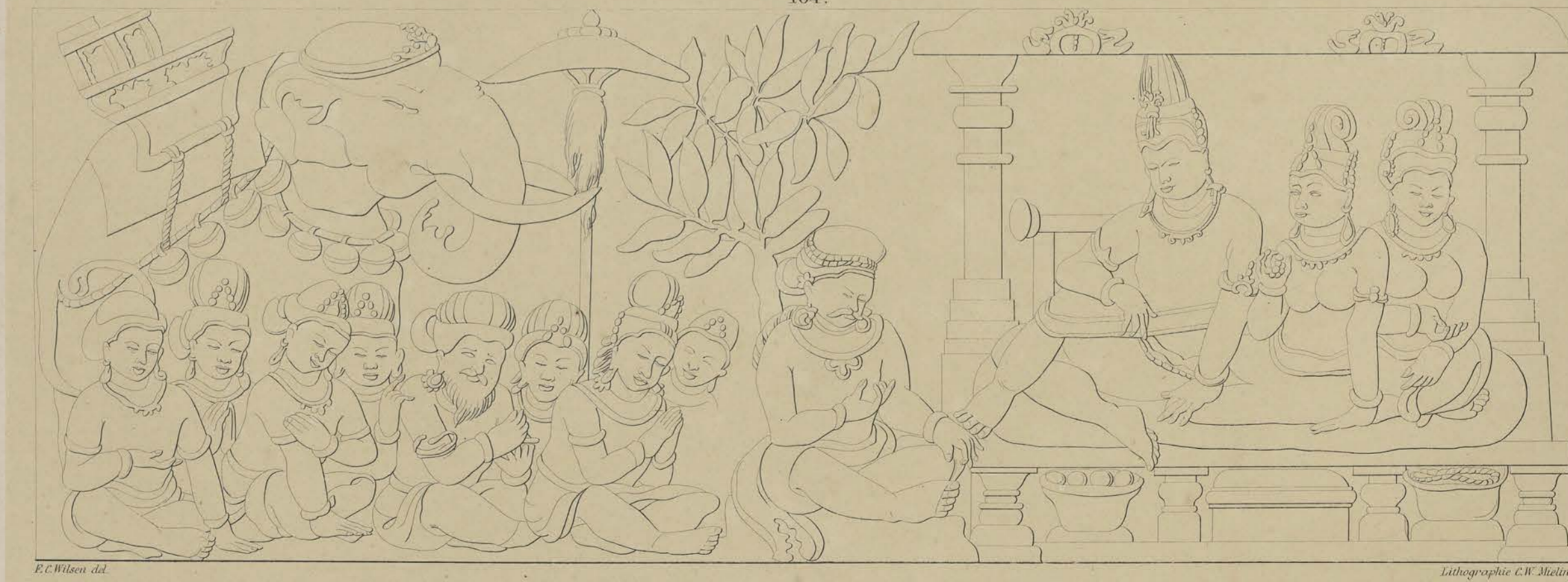

Achterwand van den tweeden omgang.

Paroi postérieure de la seconde galerie.



BÖRÖ-BOEDOER.

BÖRÖ-BOUDOUR.

PL. CVIII.

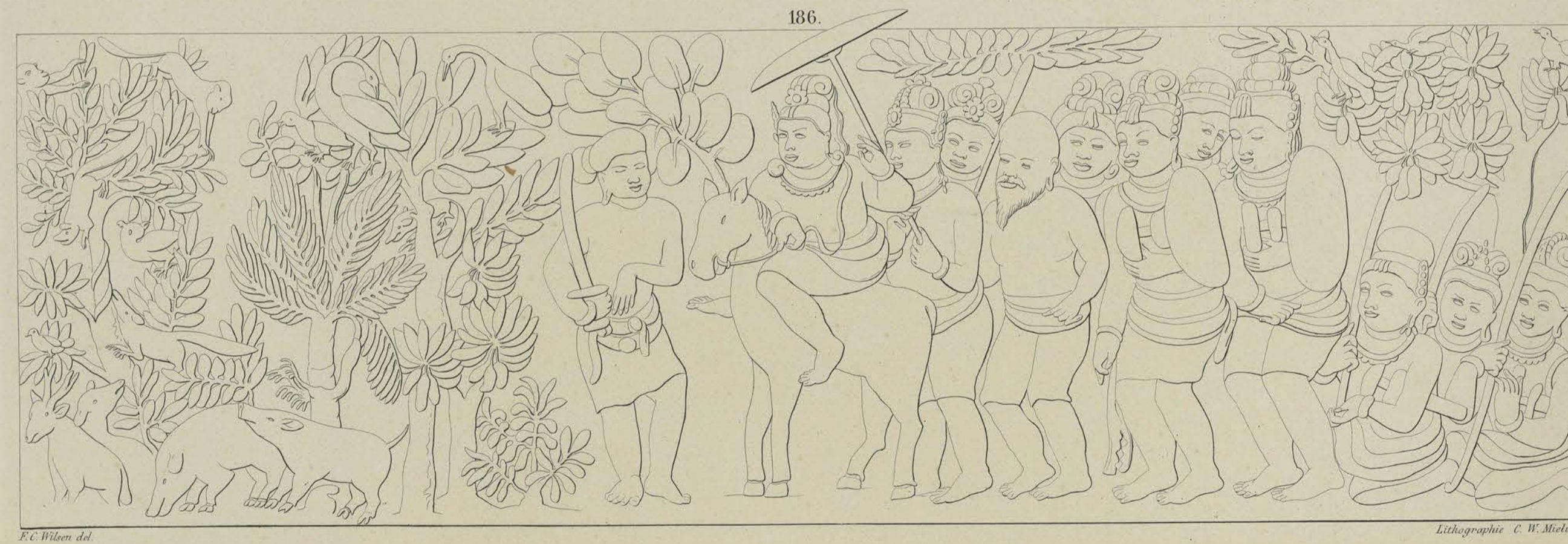
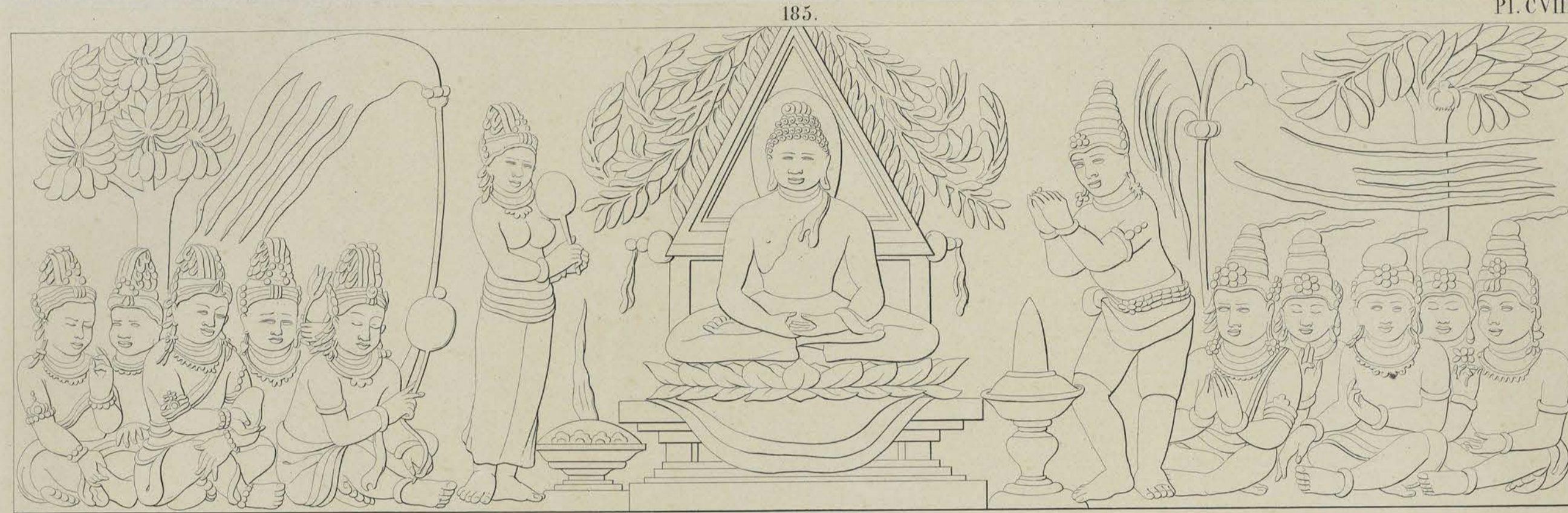

Achterwand van den tweeden omgang.

Paroi postérieure de la seconde galerie.

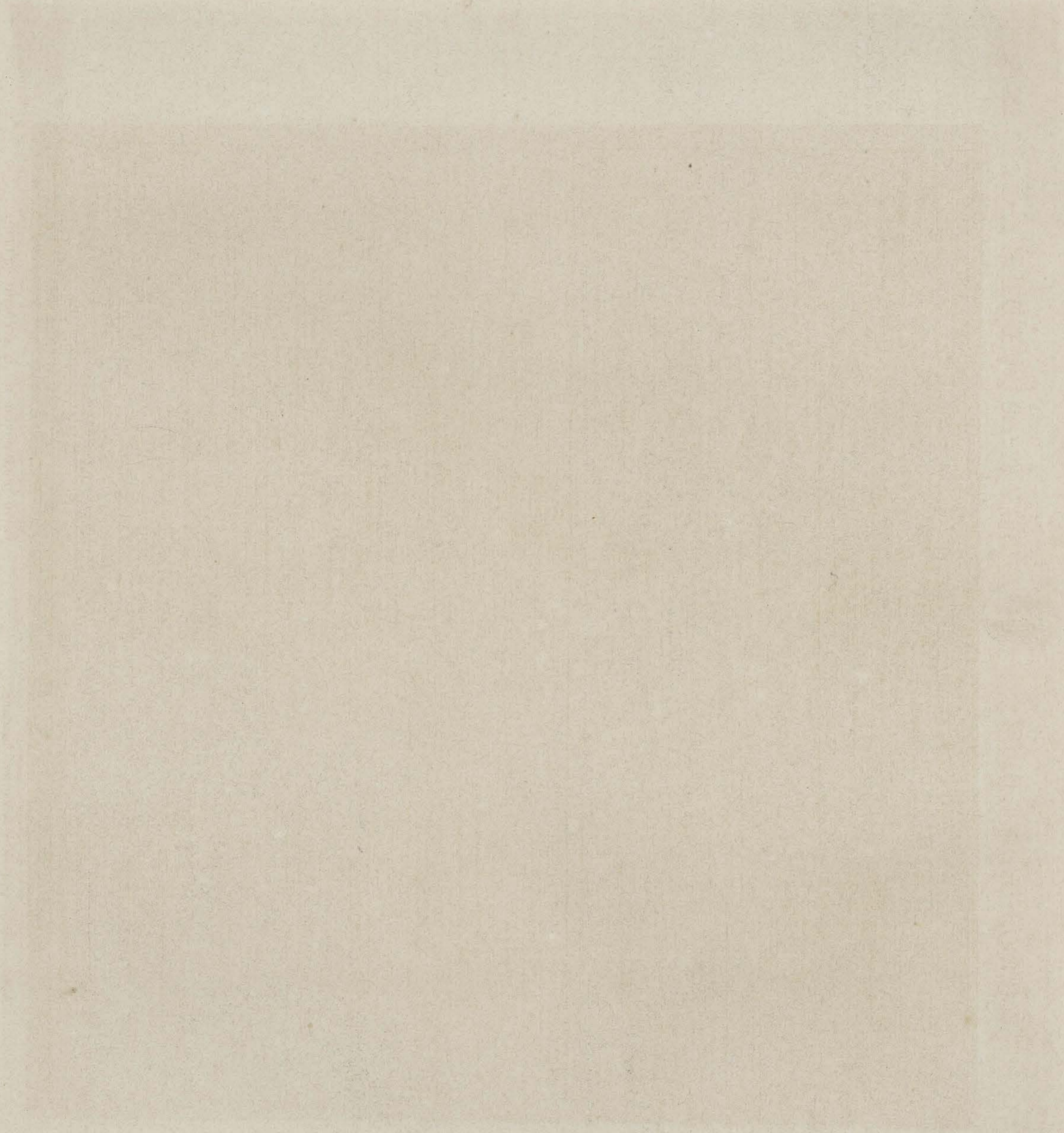

BÔRÔ - BOEDOER.

BÔRÔ - BOUDOUR.

187.

Pl. CIX.



H. Wilson del.

188



H. Wilson del.

Lithographie C. B. Weluy.

Achterwand van den tweeden omgang.

Paroi postérieure de la seconde galérie.

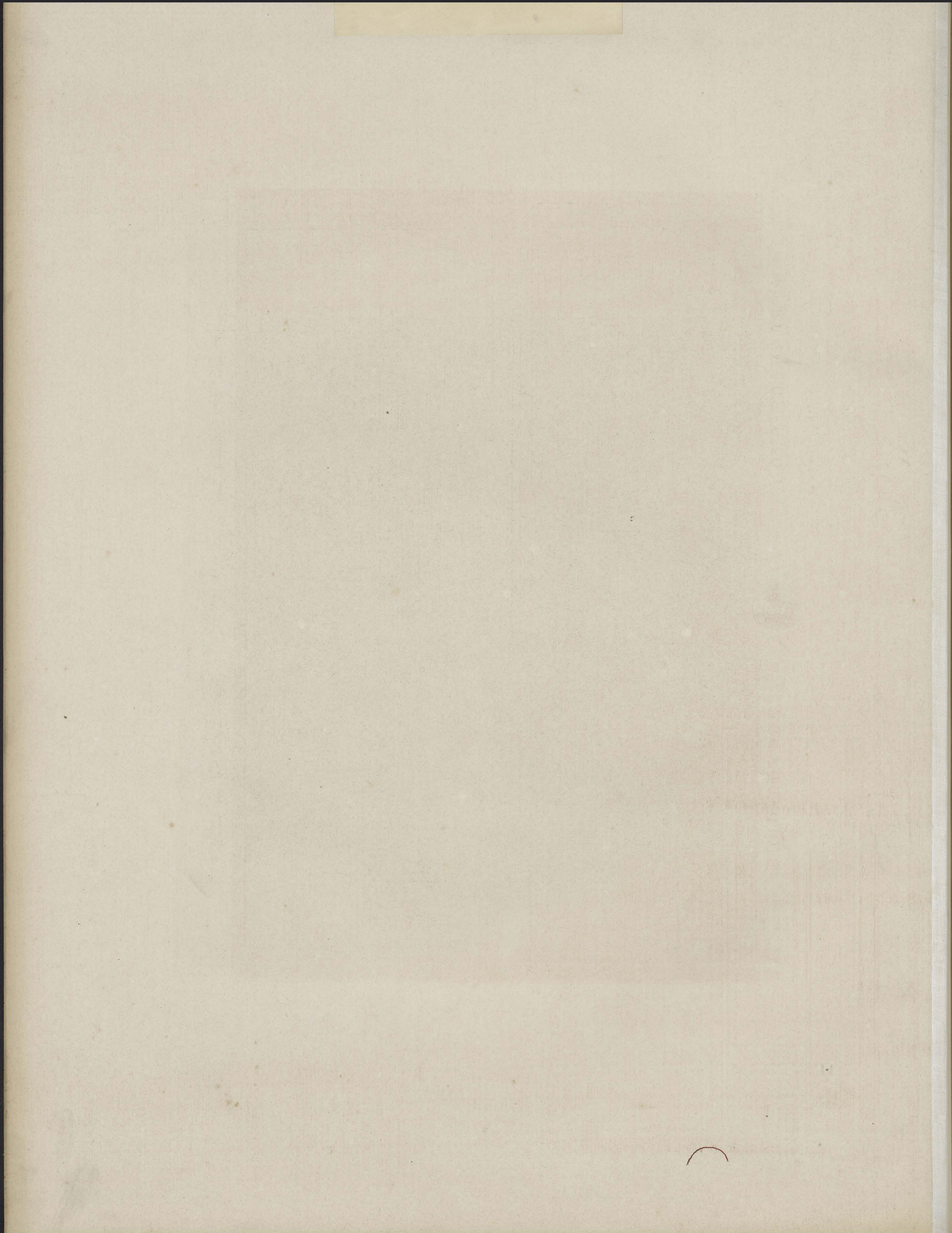

BÖRÖ-BOEDOER.



BÖRÖ-BOUDOUR.

Pl. CX.

189.



F.C. Wilson del.

190.



F.C. Wilson del.

Lithographie C. W. Mieling

Achterwand van den tweeden omgang.

Paroi postérieure de la seconde galerie.



BÖRÖ-BOEDOER.



BÖRÖ-BOUDOUR.

191.

Pl. CXI.



F. C. Wilson del.

192.

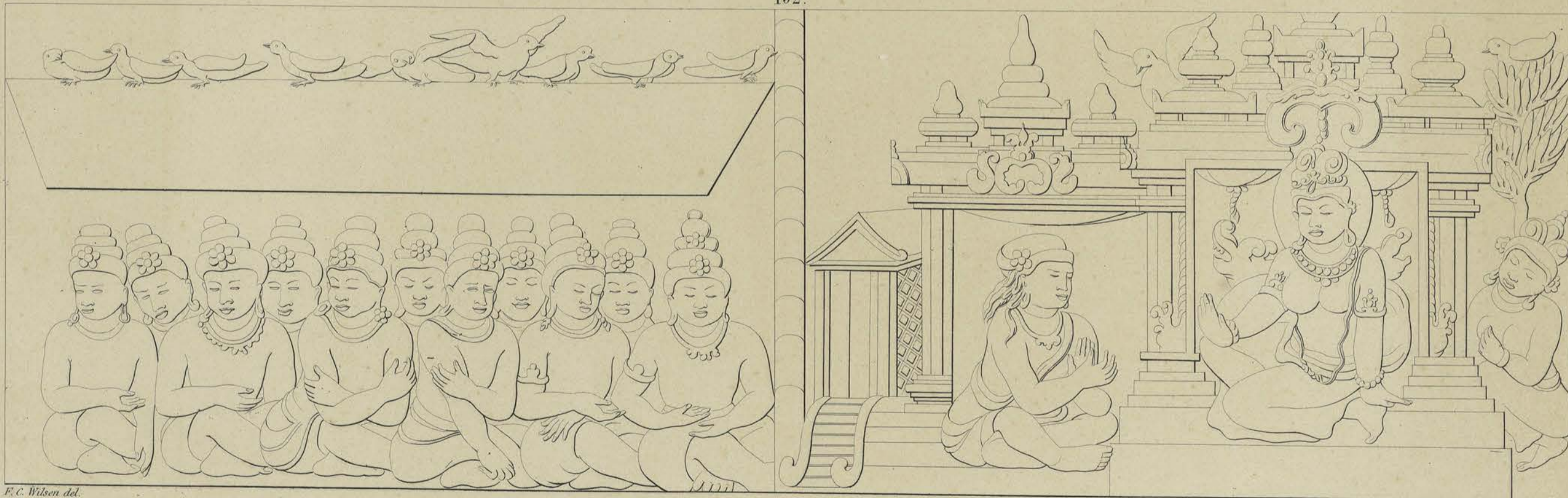

F. C. Wilson del.

Lithographie C. W. Meising.

Achterwand van den tweeden omgang.

Paroi postérieure de la seconde galerie.

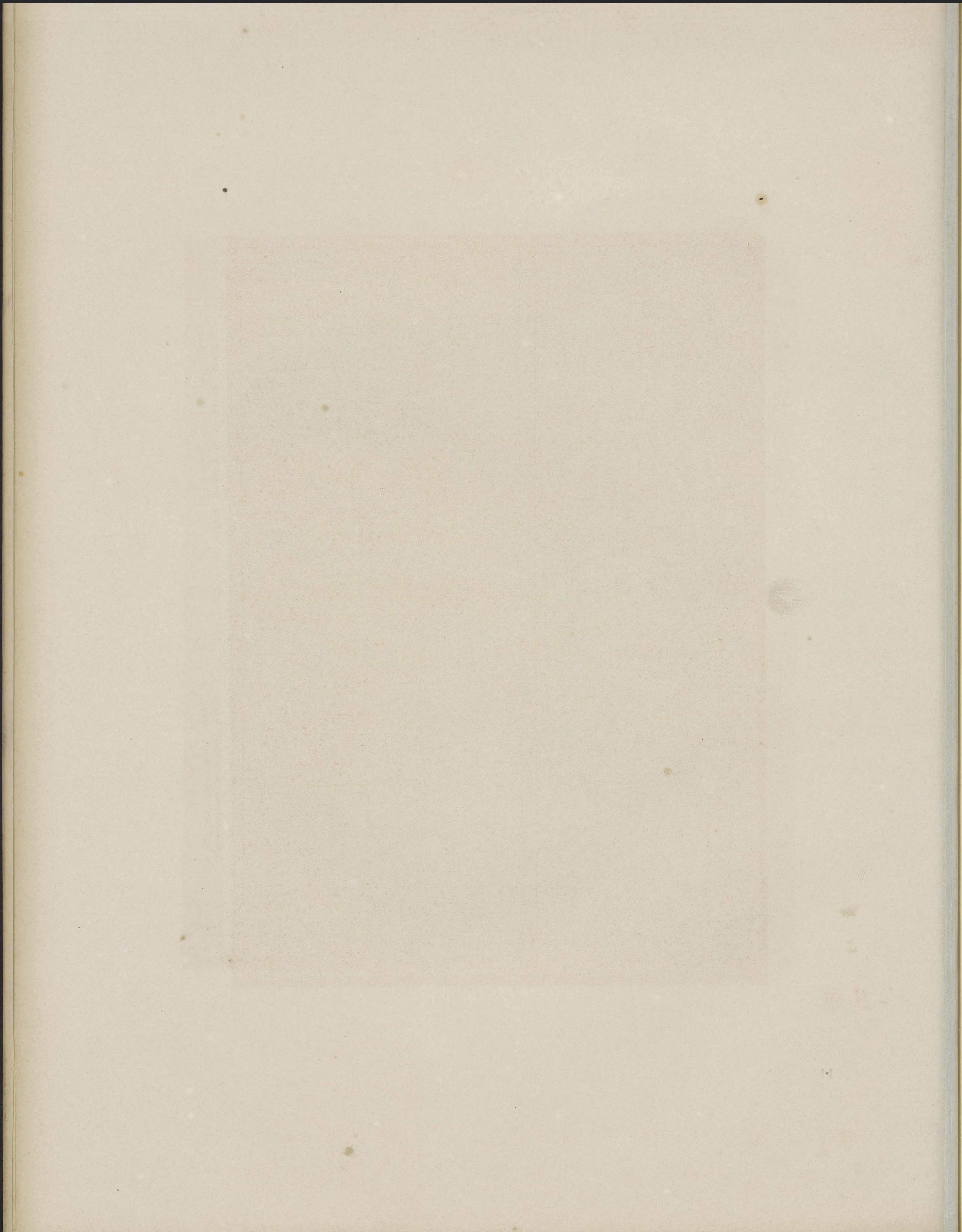

BÖRÖ-BOEDOER.

BÖRÖ-BOUDOUR.

193.

Pl. CXII.



F. C. Wilson del.

194.



F. C. Wilson del.

Lithographie C.W. Muller

Achterwand van den tweeden ongang.

Paroi postérieure de la seconde galerie.

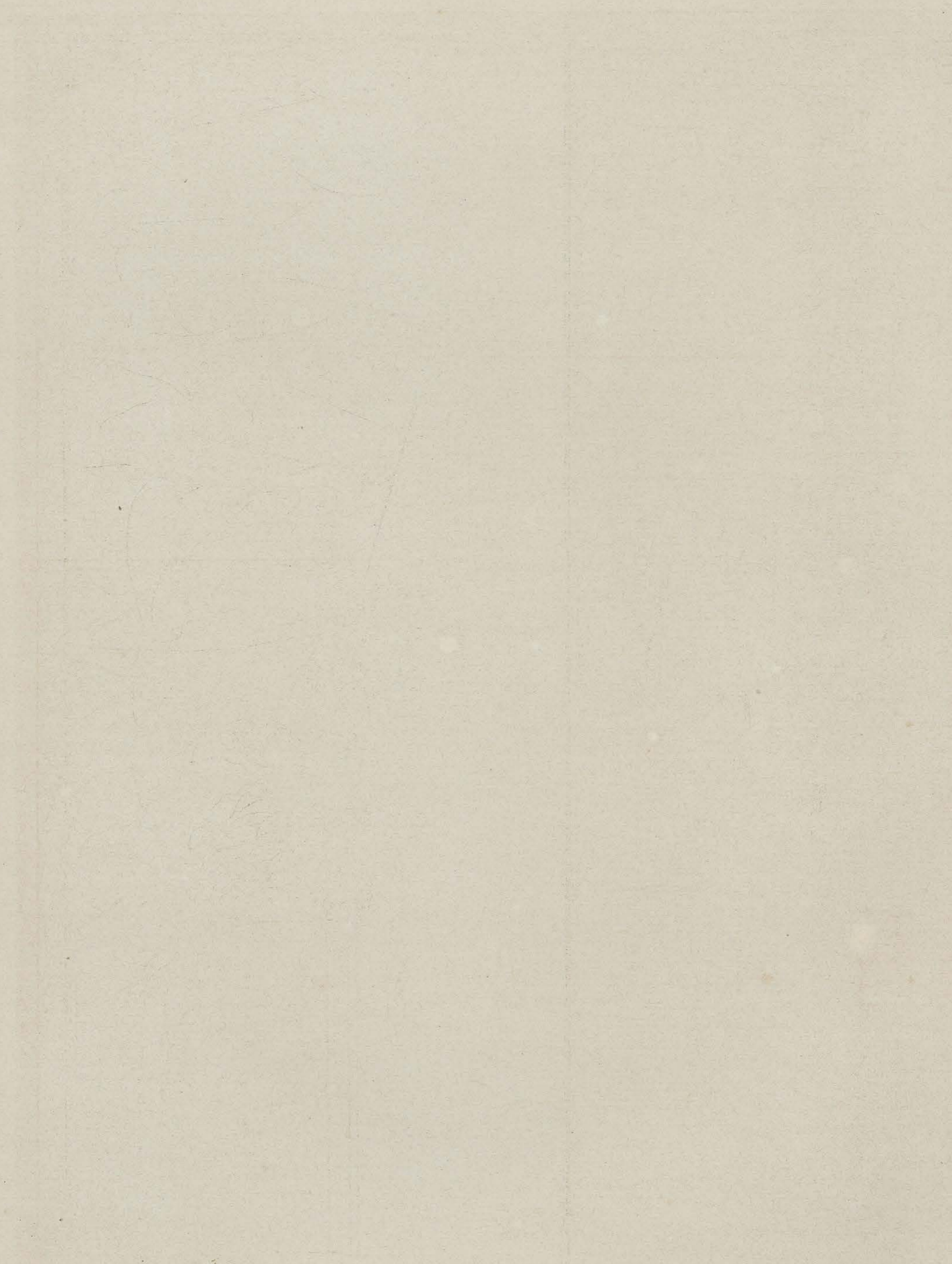

Very faint, illegible text or markings, possibly bleed-through from the reverse side of the page.

BORŌ-BOEDOER.



BORŌ-BOUDOUR.

195.

Pl. CXIII.



F. C. Wilson del.

196.



F. C. Wilson del.

Lithographie C. W. Meisinger

Achterwand van den tweeden omgang.

Paroi postérieure de la seconde galerie.

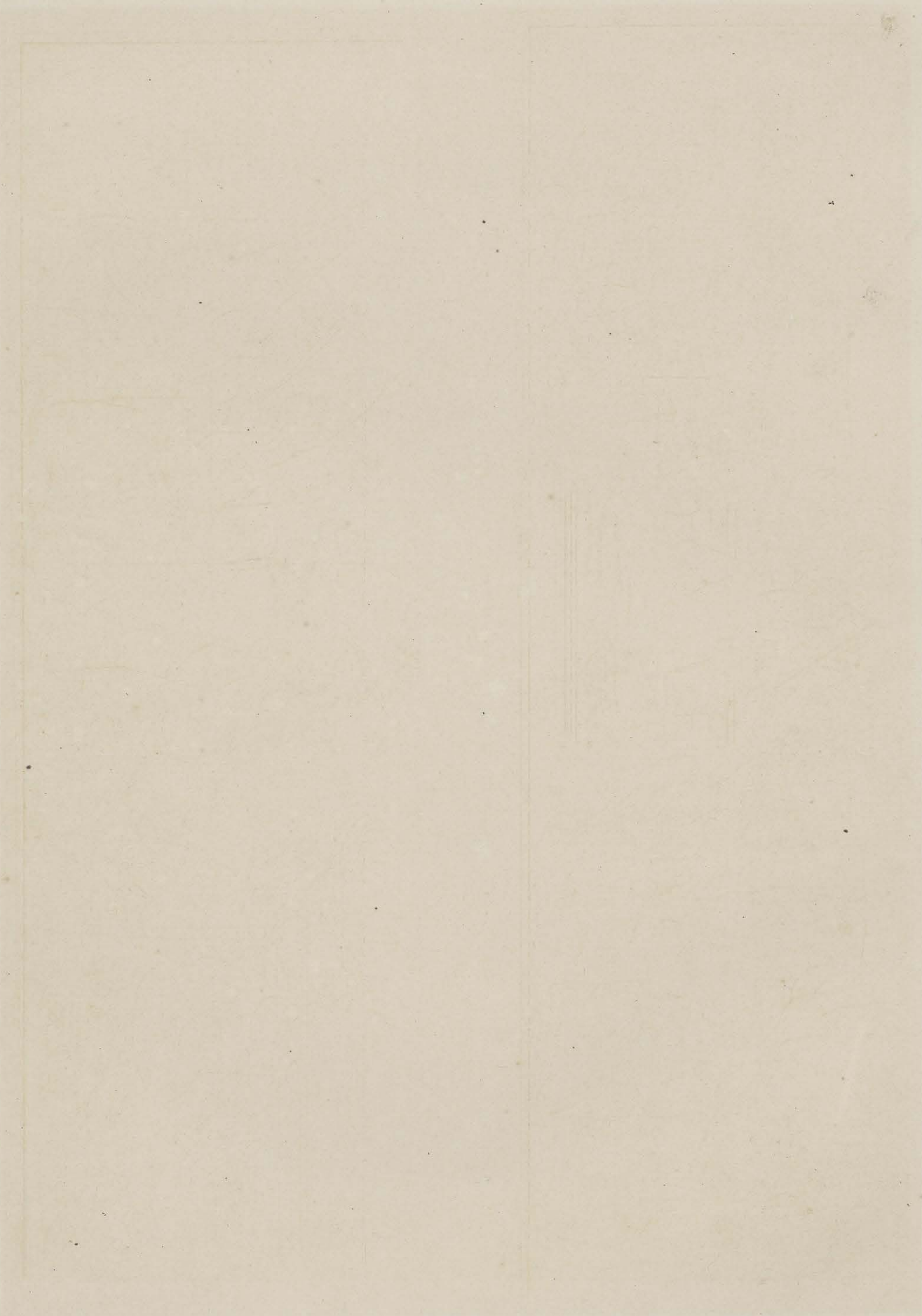

BORŌ-BOEDOER.



BORŌ-BOUDOUR.

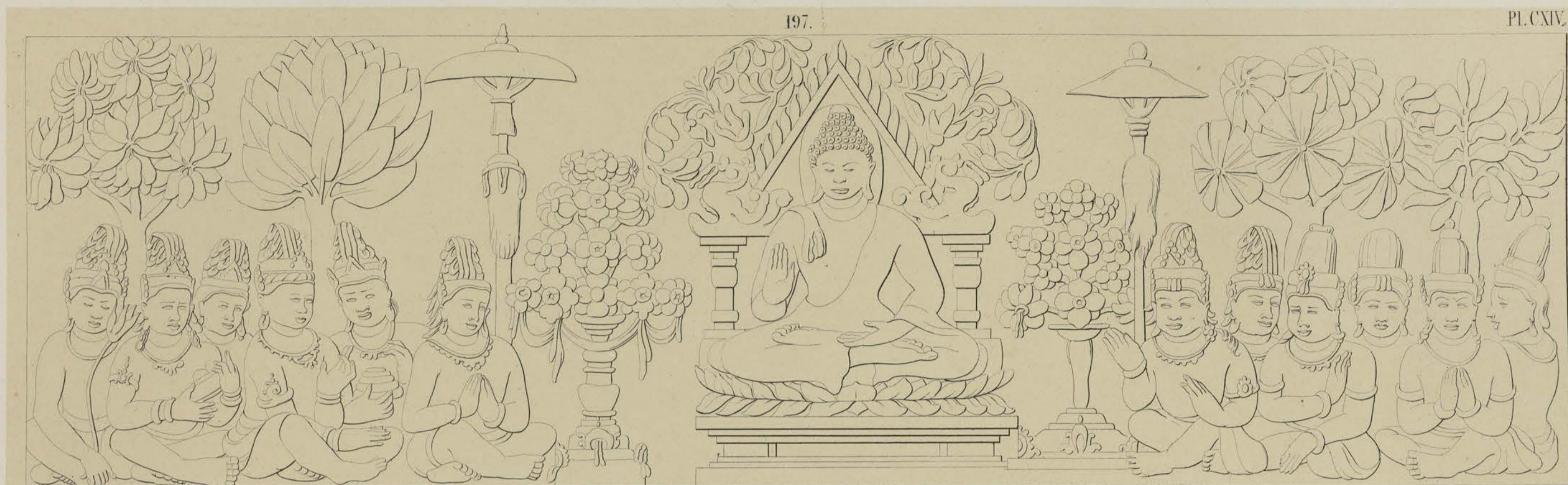

F. C. Wilson del.



F. C. Wilson del.

Lithographie C. W. Mieling

Achterwand van den tweeden omgang.

Pari postérieure de la seconde galérie.

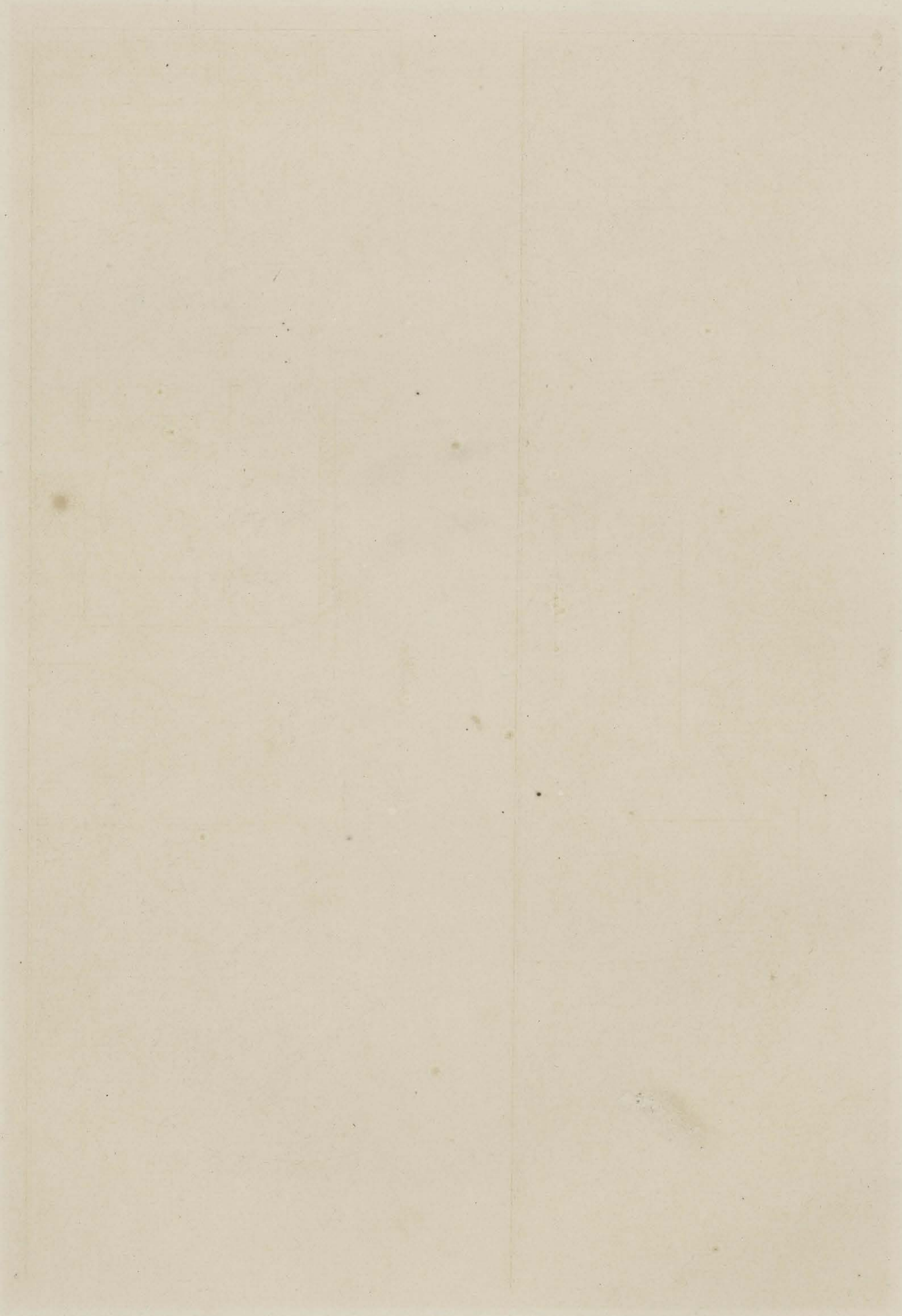

BÔRÔ - BOEDOER.

BÔRÔ - BOUDOUR.

199.

PLCXV.

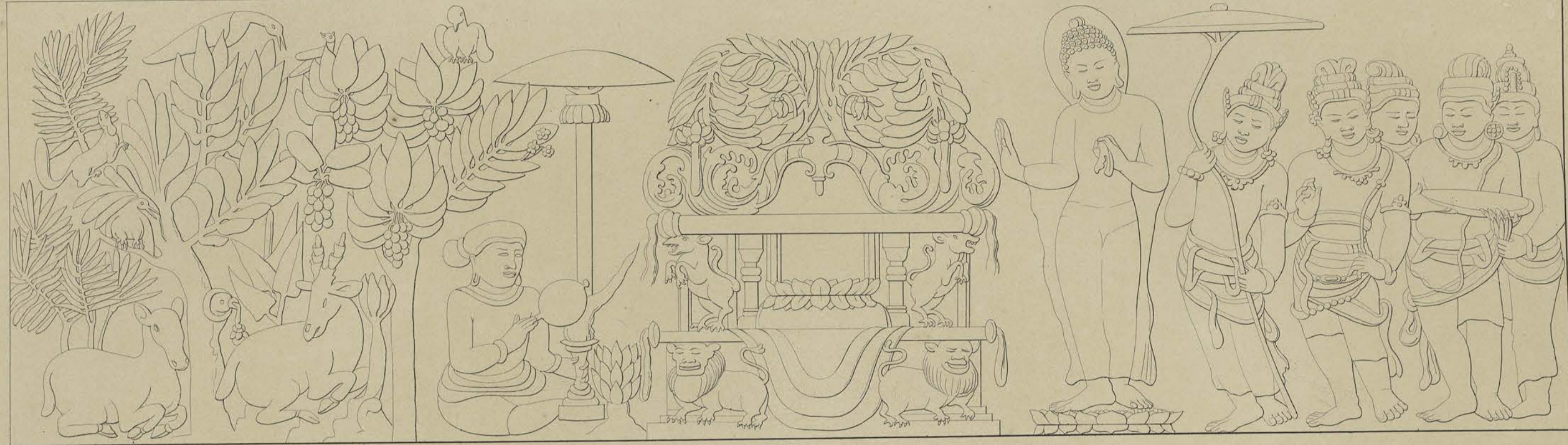

P. Wilson del.

200.



P. Wilson del.

Lithographie C.W. Moles.

Achterwand van den tweeden omgang.

Paroi postérieure de la seconde galerie.

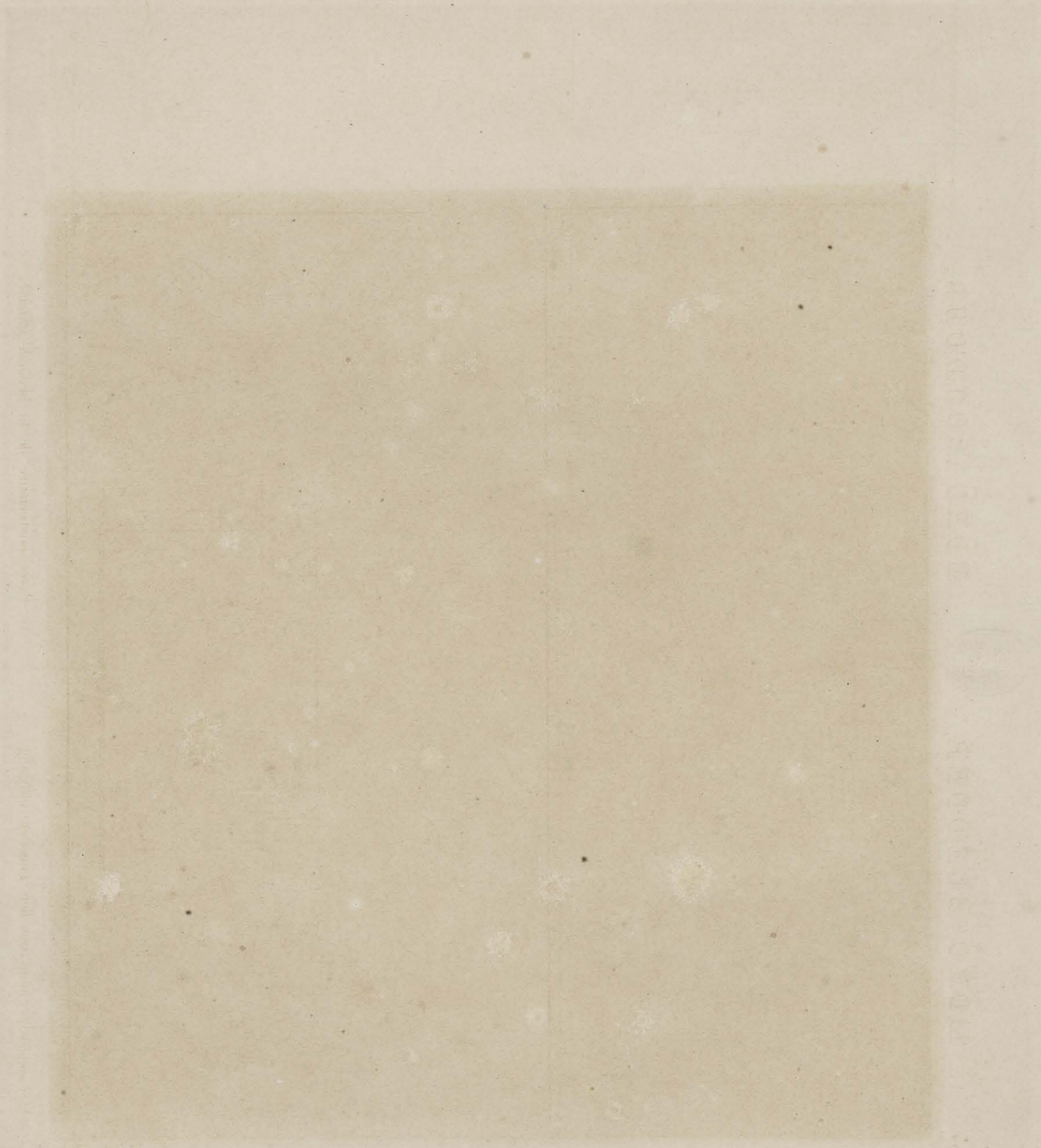

BORŌ-BOEDOER.

BORŌ-BOUDOUR.

201.

PL. CXVI.

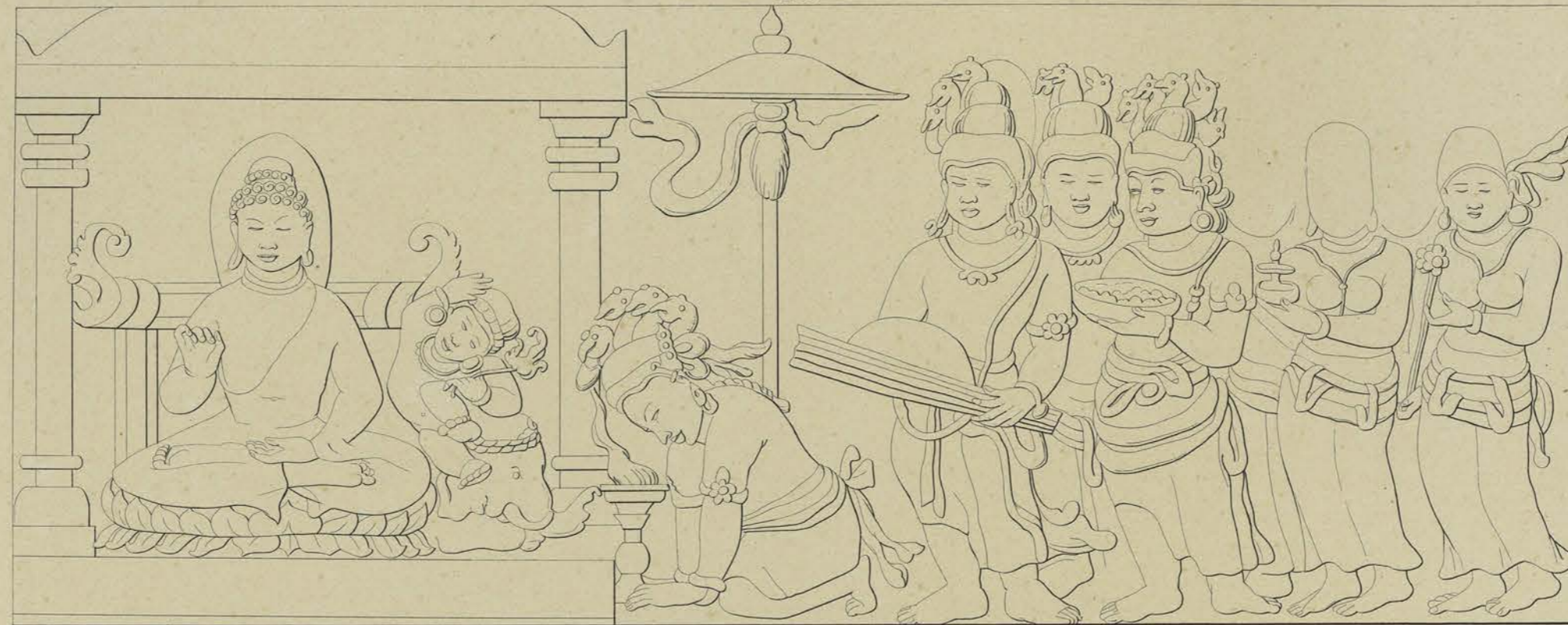

F. C. Wilson del.

202.



F. C. Wilson del.

Lithographie C. W. Meiring

Achterwand van den tweeden omgang.

Paroi postérieure de la seconde galerie.

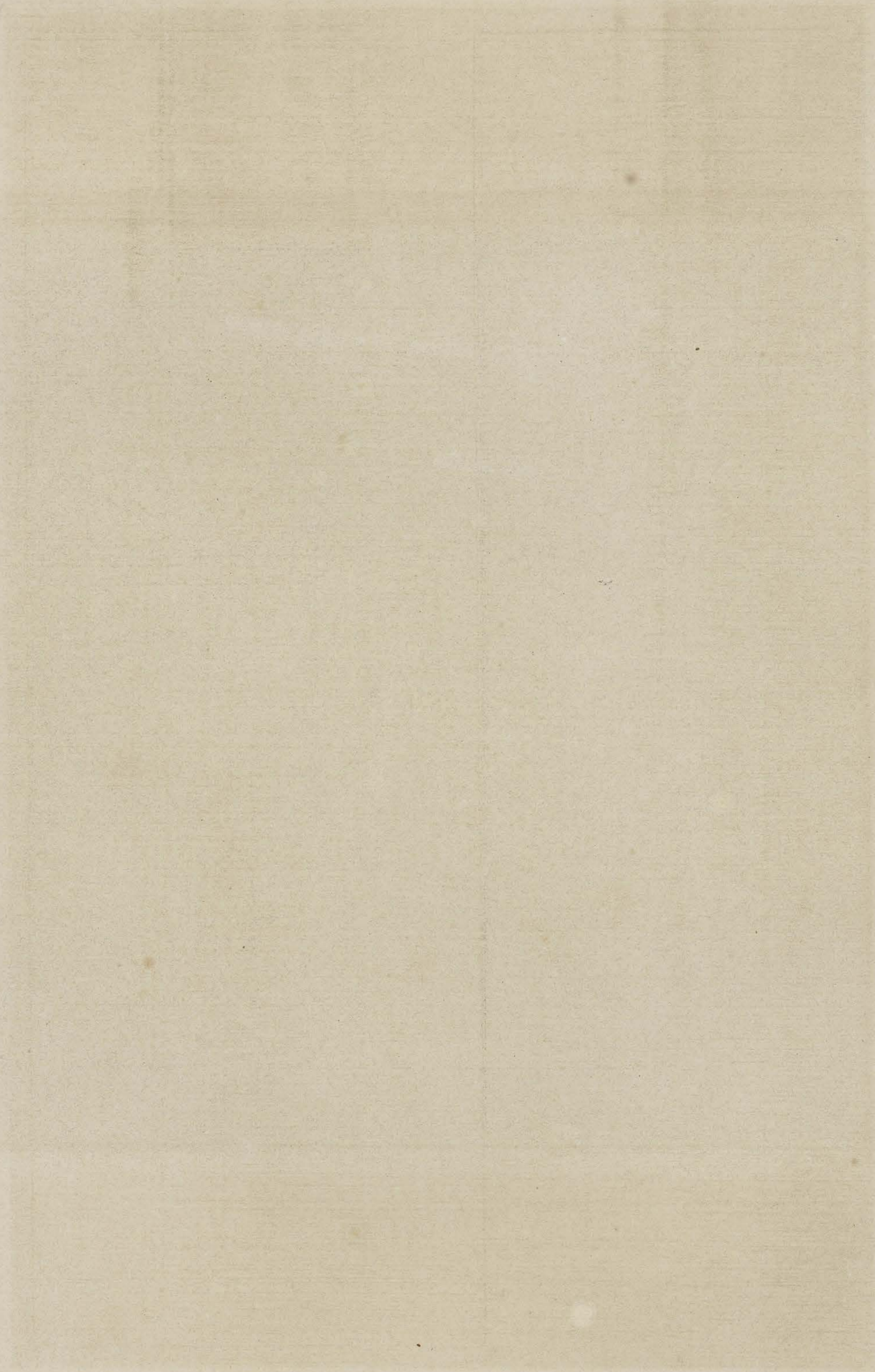

BÖRÖ - BOEDOER.

BÖRÖ - BOUDOUR.

205.

Pl. CXVII.

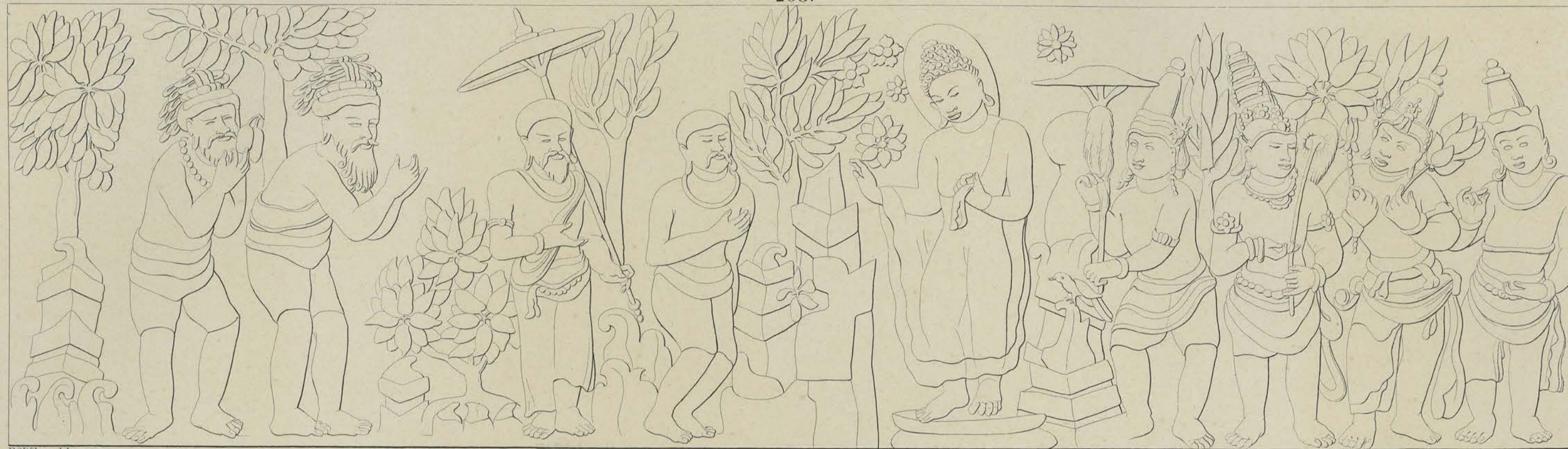

EC Wilson del.

204.



EC Wilson del.

Lithographie CH. Meling.

Achterwand van den tweeden omgang.

Paroi postérieure de la seconde galerie.

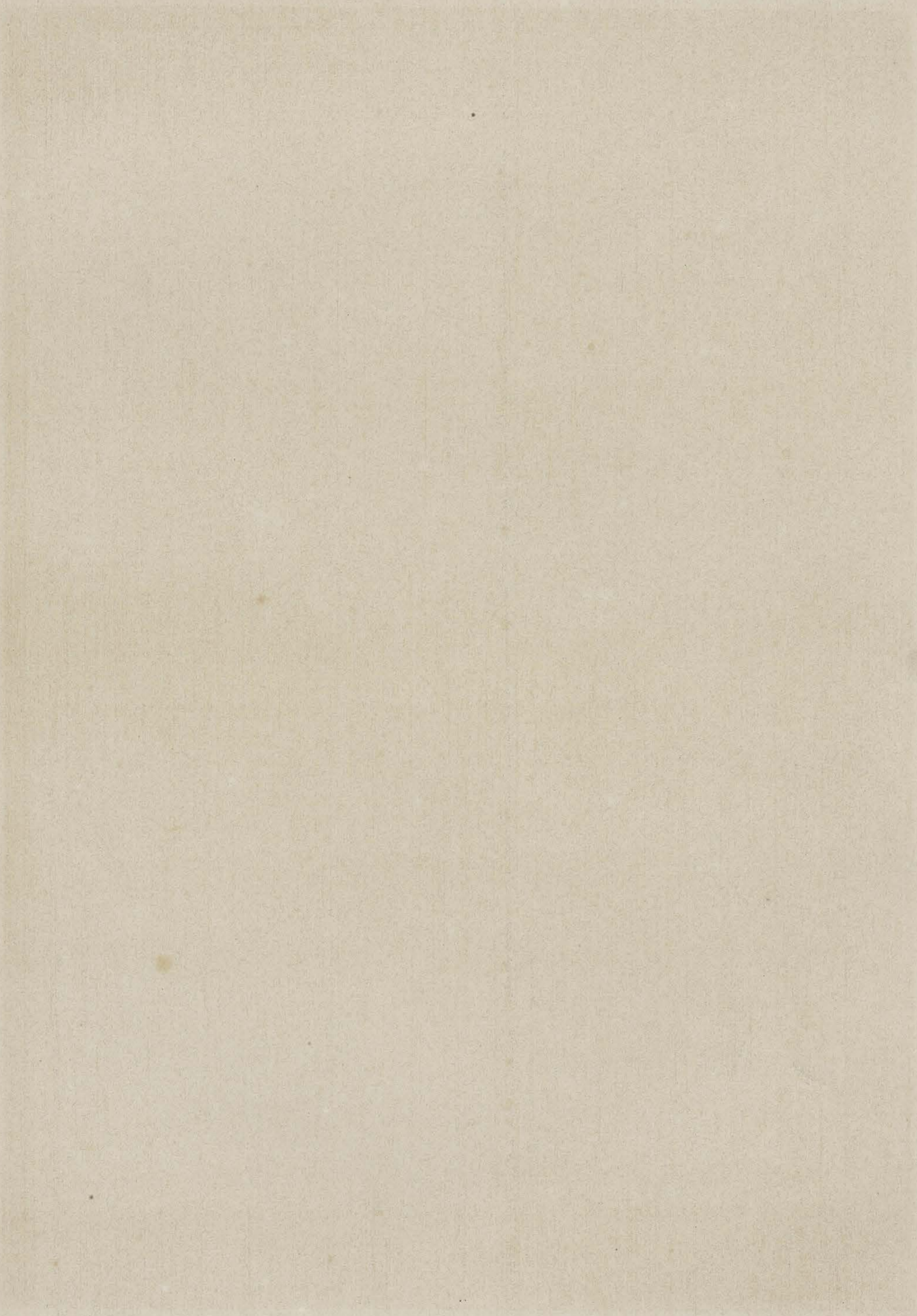

BÖRÖ-BOEDOER.

BÖRÖ-BOUDOUR.

205.

PL. CXVIII.



206.

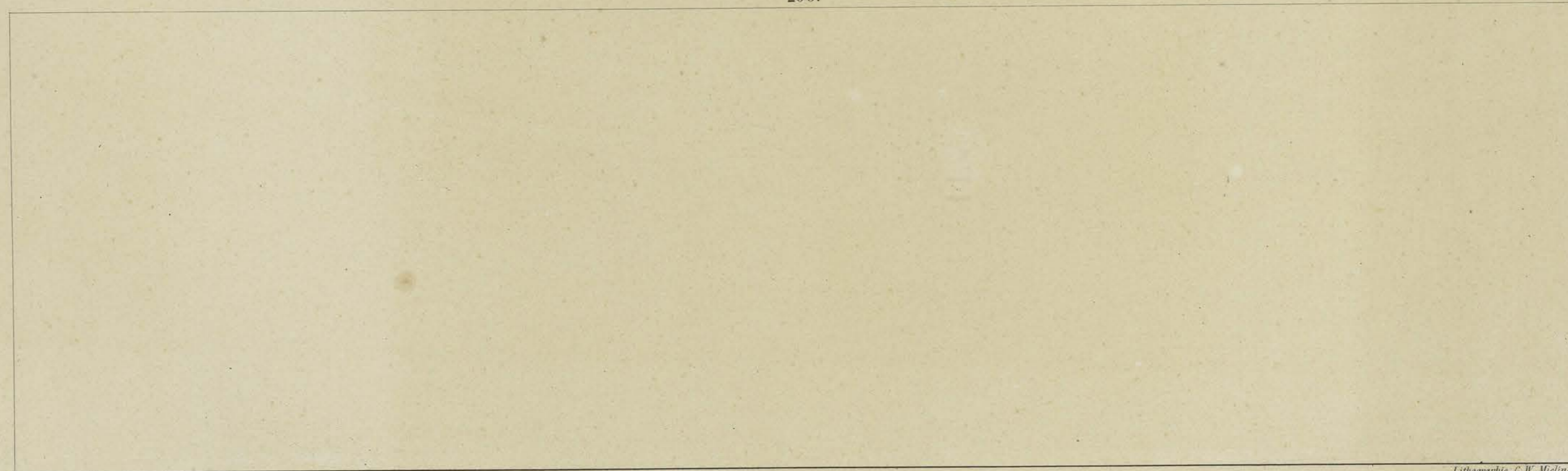

Lithographie C. W. Meising.

Achterwand van den tweeden omgāng.

Paroi postérieure de la seconde galérie.

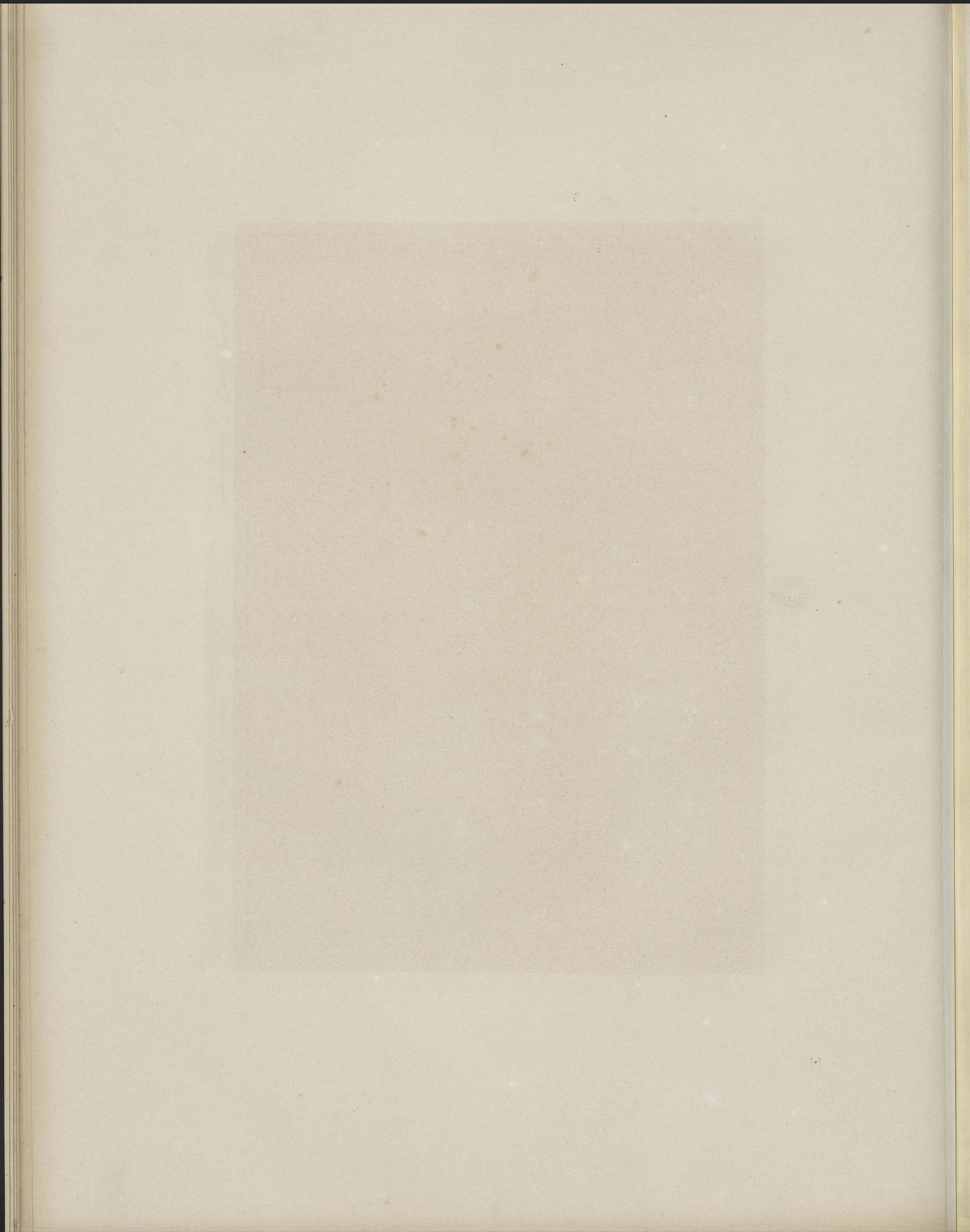

BÖRÖ-BOEDOER.

BÖRÖ-BOUDOUR.

207.

Pl. CXIX.



F. C. Wilson del.

208.

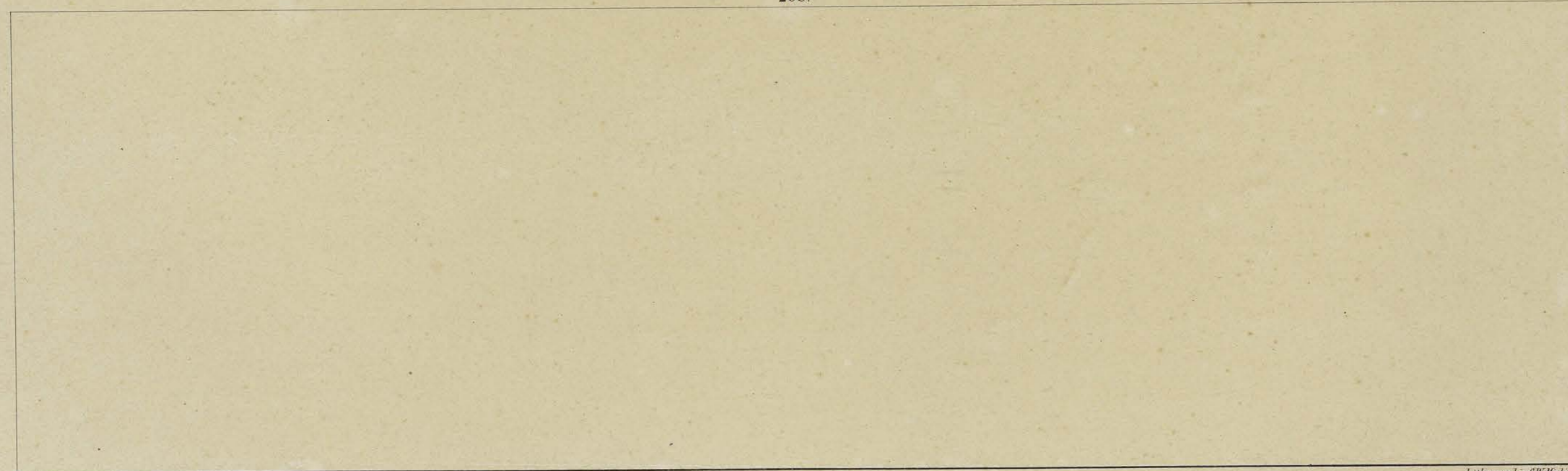

Lithographie C. W. Malou

Achterwand van den tweeden omgang.

Paroi postérieure de la seconde galerie.

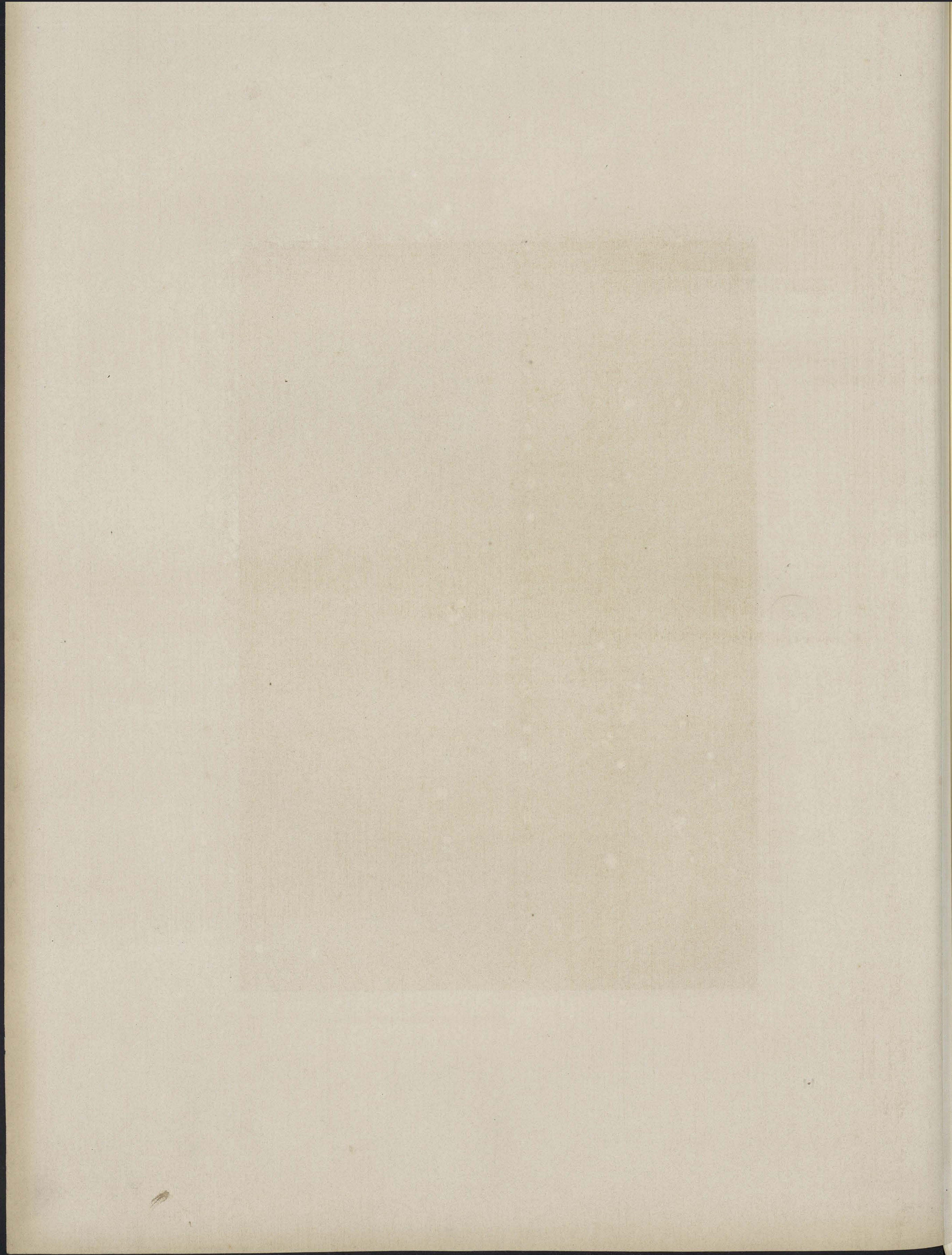

BORŌ-BOEDOER.

BORŌ-BOUDOUR.

209.

Pl. CXX.



F.C. Wilson del.

210.

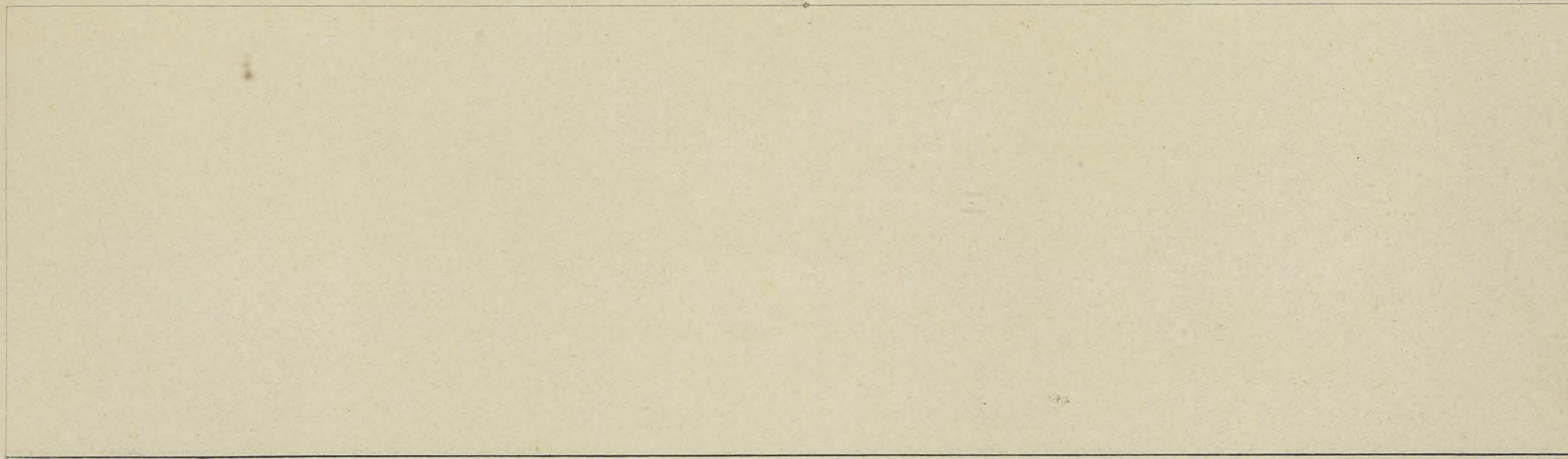

Lithographie C.W. Muller

Achterwand van den tweeden omgang.

Paroi postérieure de la seconde galerie.

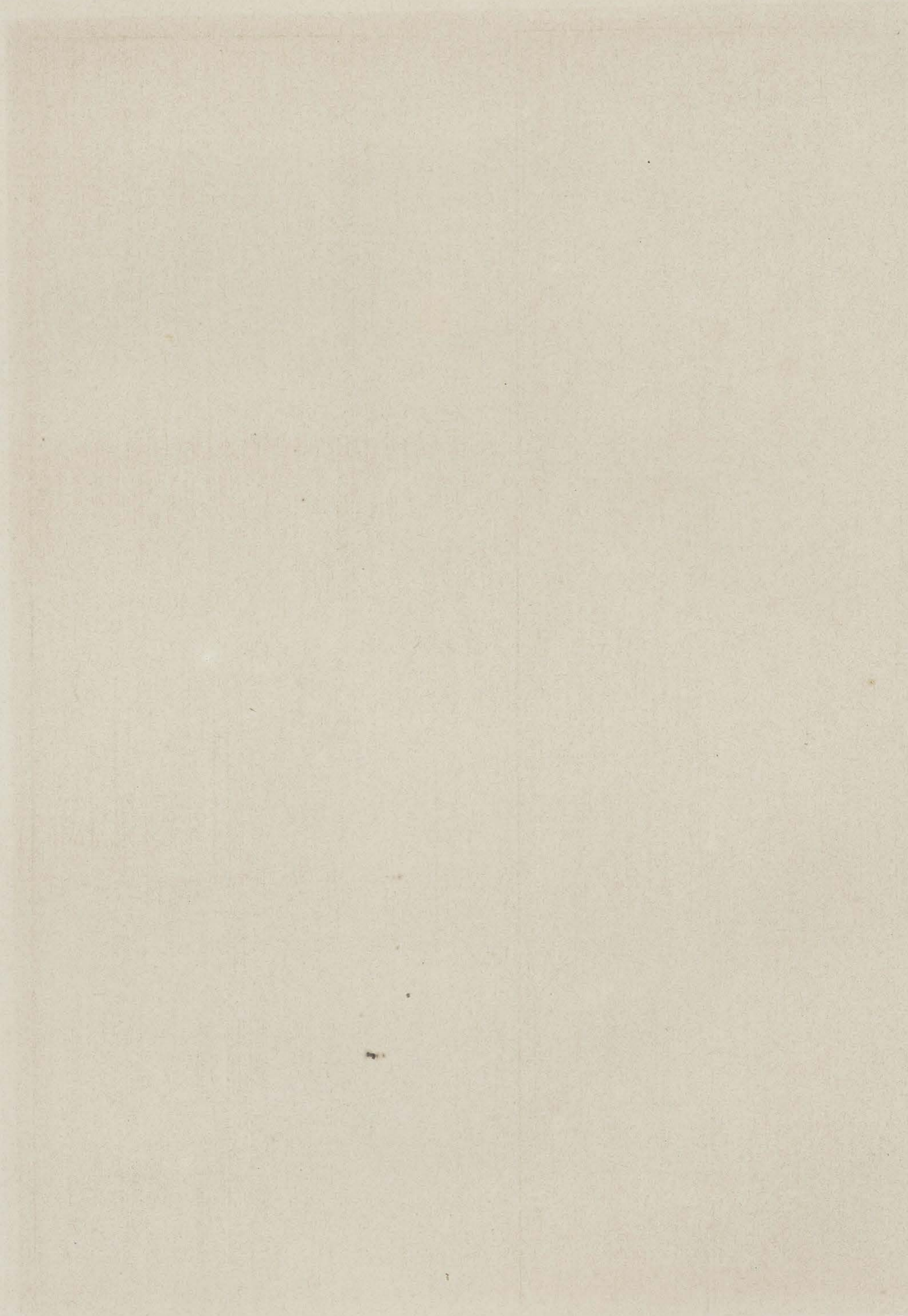

BÖRÖ-BOEDOER.

BÖRÖ-BOUDOUR.

211.

Pl. CXVI.



212.

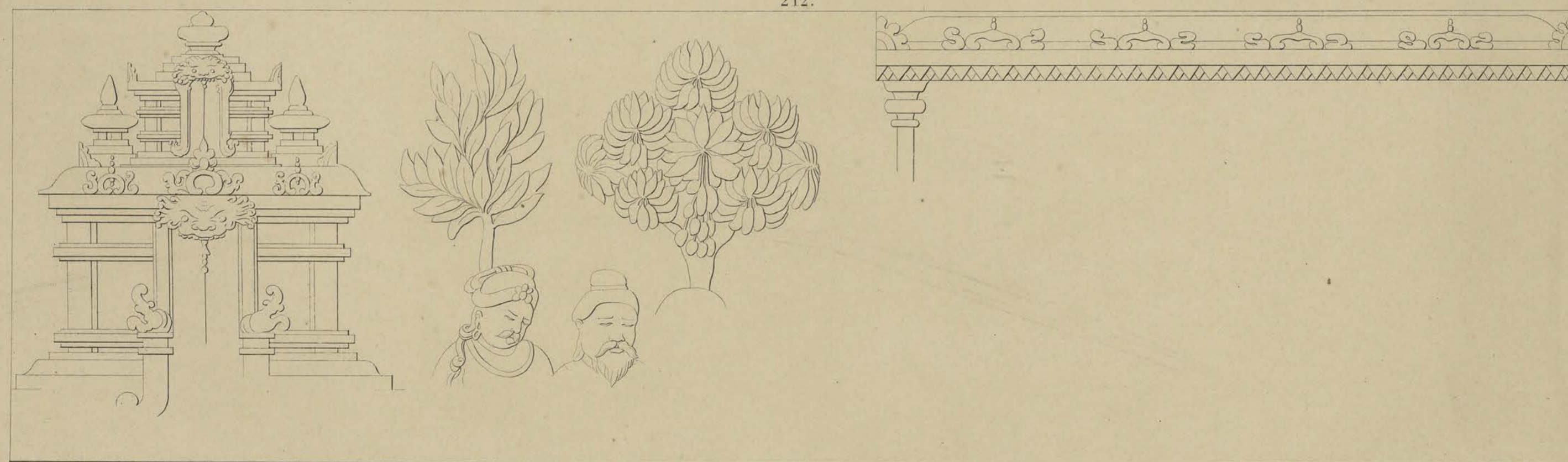

Achterwand van den tweeden omgang.

Paroi postérieure de la seconde galerie.



BÖRÖ-BOEDOER.

BÖRÖ-BOUDOUR.

213.

Pl. CXXII.



214.

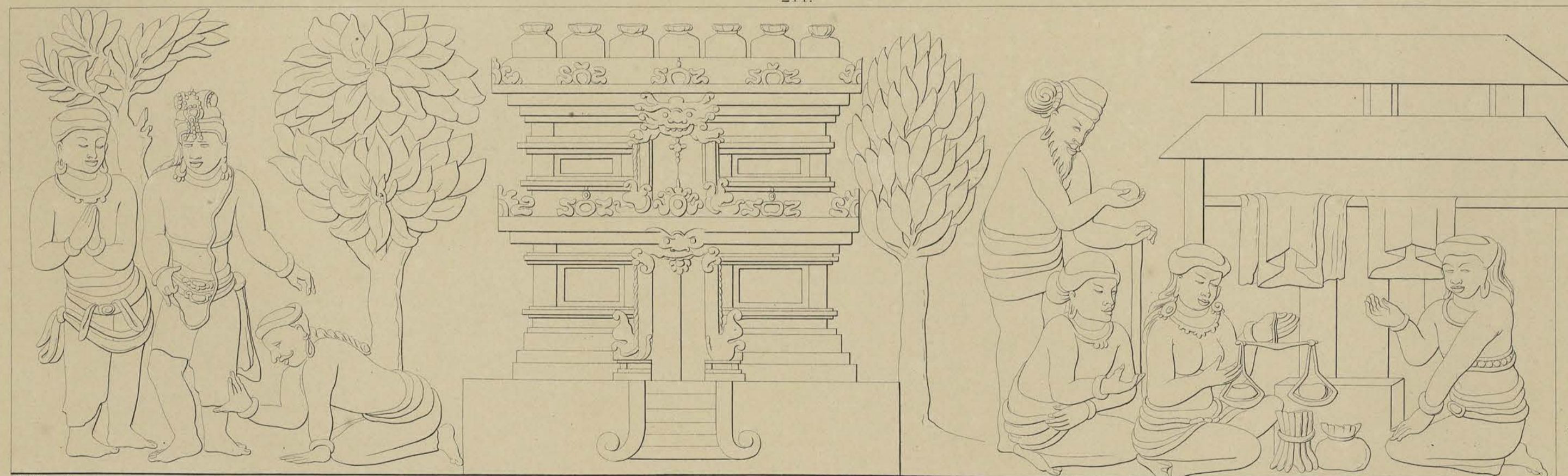

Achterwand van den tweeden omgang.

Paroi postérieure de la seconde galerie.



BORŌ-BOEDOER.



BORŌ-BOUDOUR.

215.

Pl. CXXIII.



F. C. Wilson del.

216.



F. C. Wilson del.

Lithographie C. H. Miching.

Achterwand van den tweeden omgang.

Paroi postérieure de la seconde galerie.

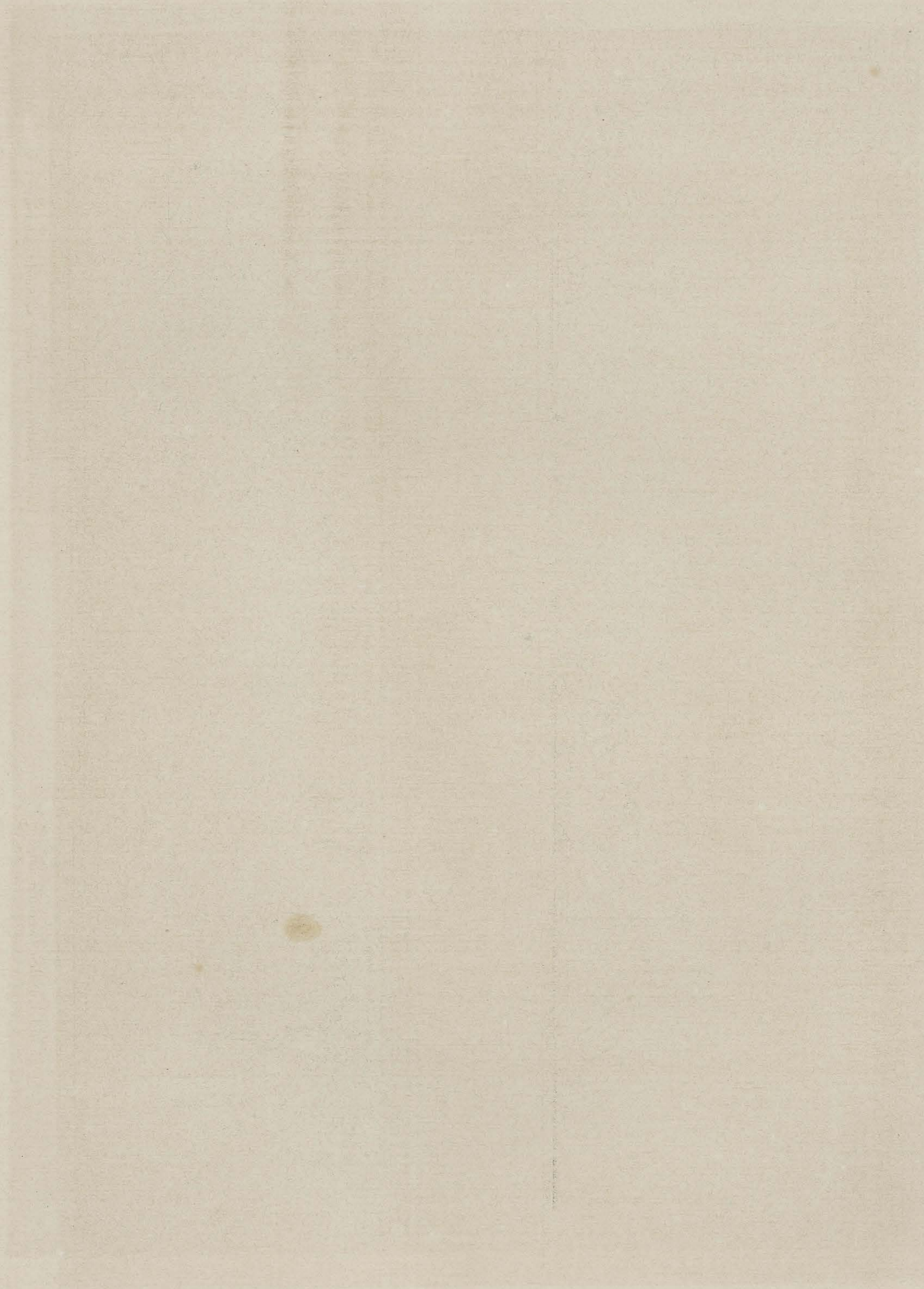

BÖRÖ - BOEDOER.

BÖRÖ - BOUDOUR.

217.

Pl. CXXIV.

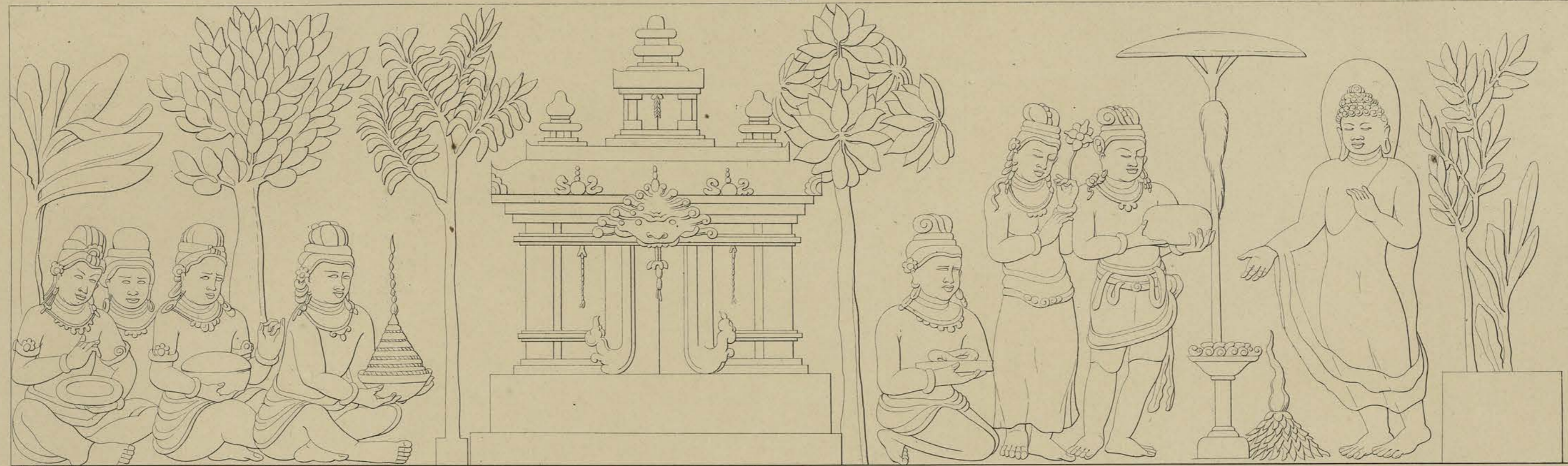

FC Wilson del.

218.



FC Wilson del.

Lithographie CW Meisinger

Achterwand van den tweeden omgang.

Paroi postérieure de la seconde galerie.

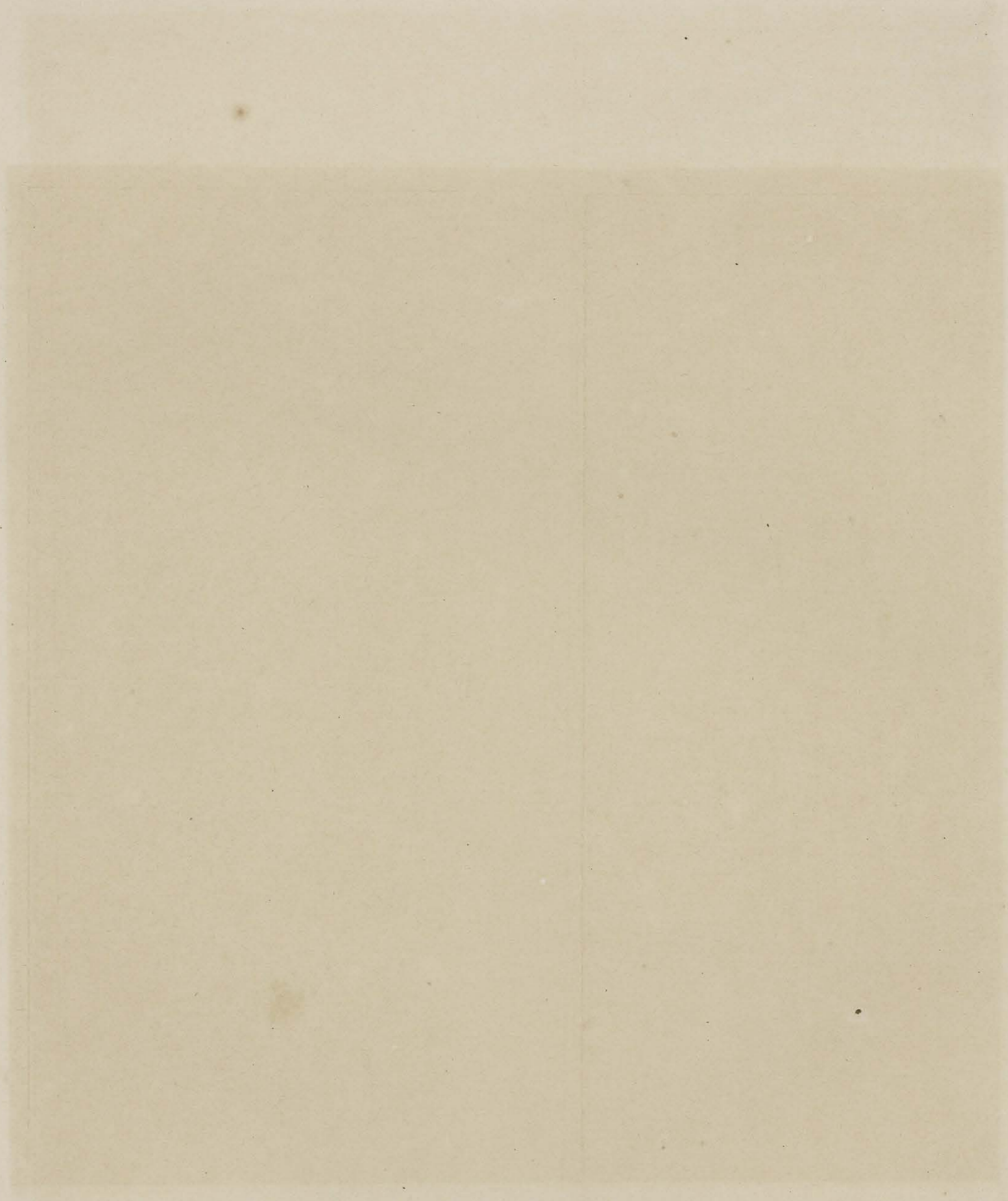

BORŌ-BOEDOER.

BORŌ-BOUDOUR.

219.

Pl. CXXV.



F.C. Wilson del.

220.

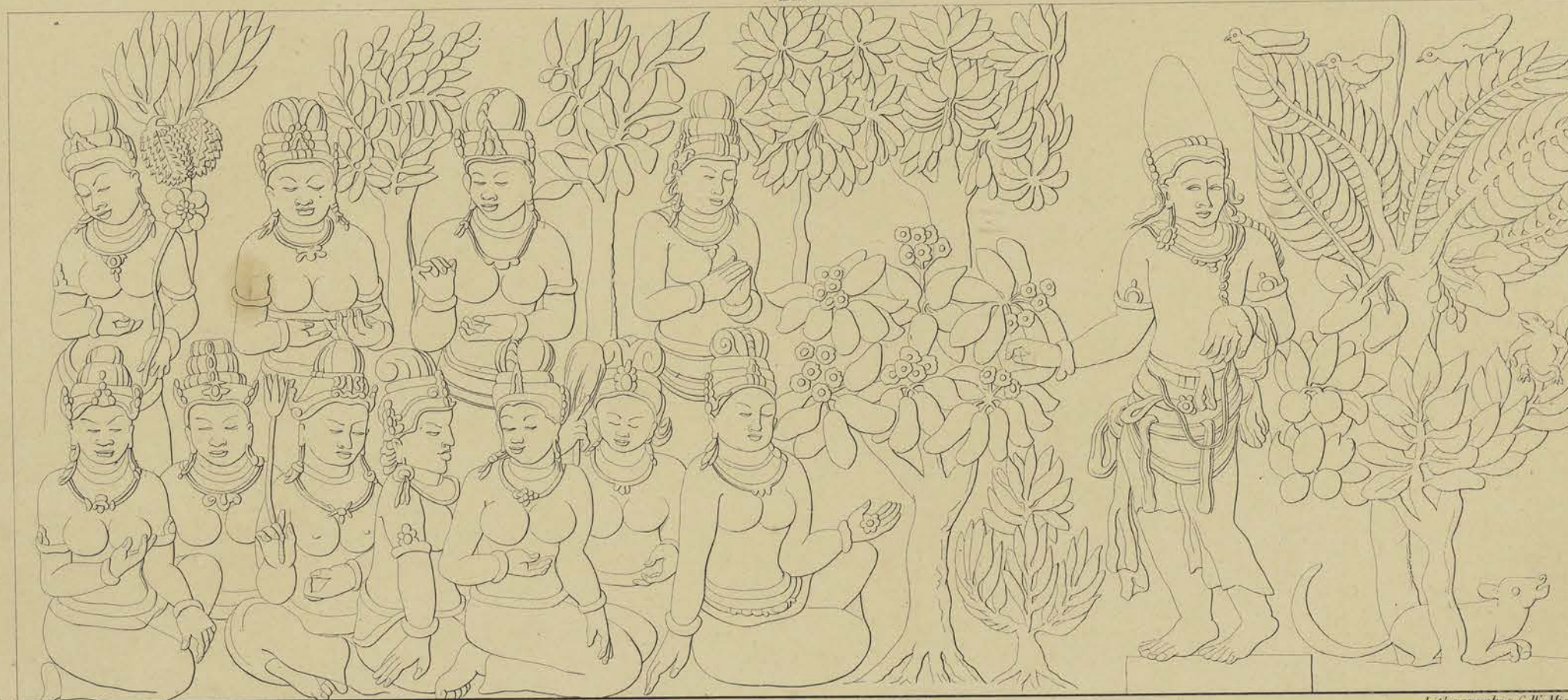

F.C. Wilson del.

Lithographie C.W. Malang.

Achterwand van den tweeden omgang.

Paroi postérieure de la seconde galerie.

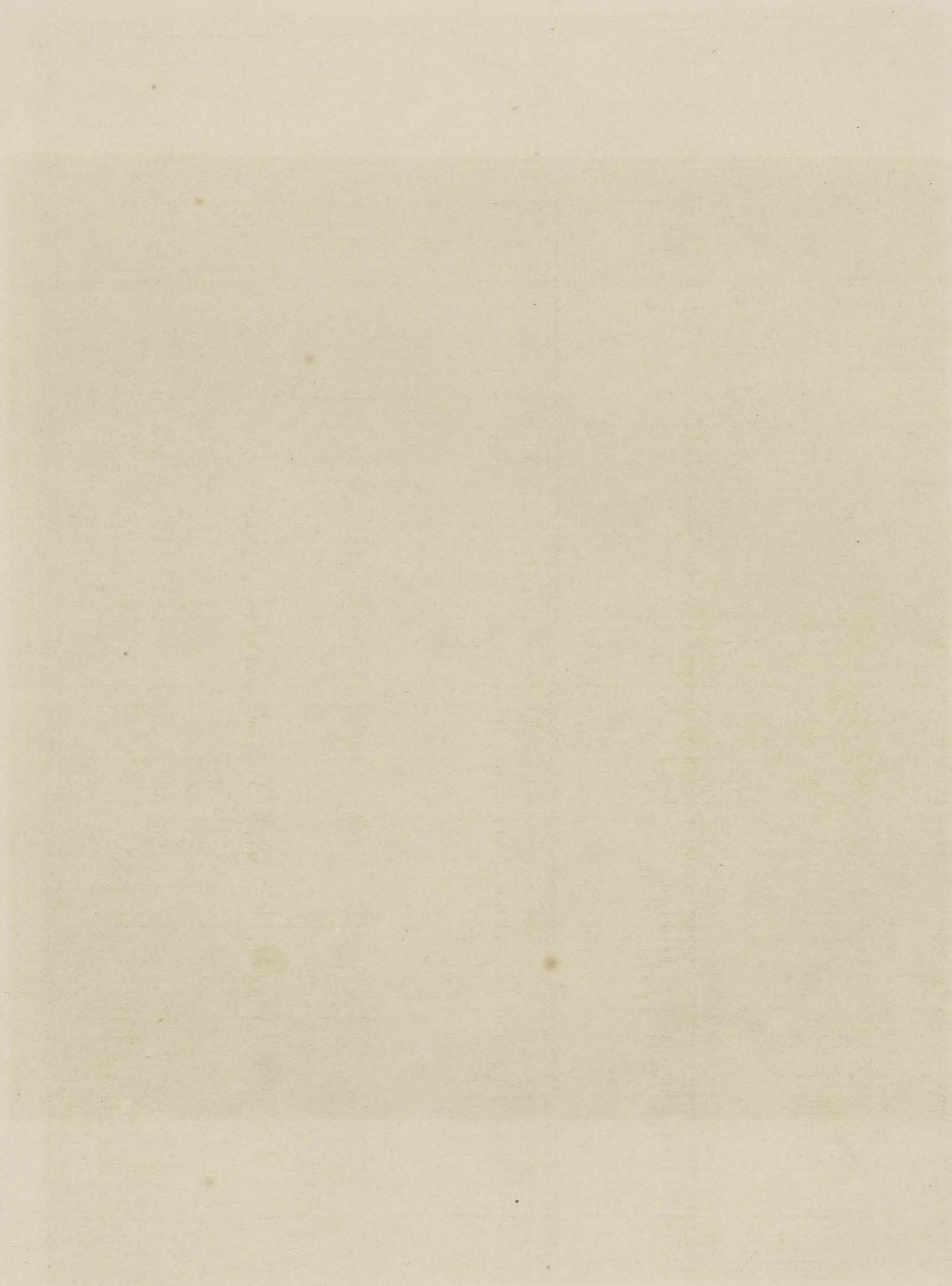

BORŌ-BOEDOER.

BORŌ-BOUDOUR.



Achterwand van den tweeden omgang.

Paroi postérieure de la seconde galerie.

1840

1840

1840

1840

BÔRÔ - BOEDOER.

BÔRÔ - BOUDOUR.

223.

Pl. CXXVII.

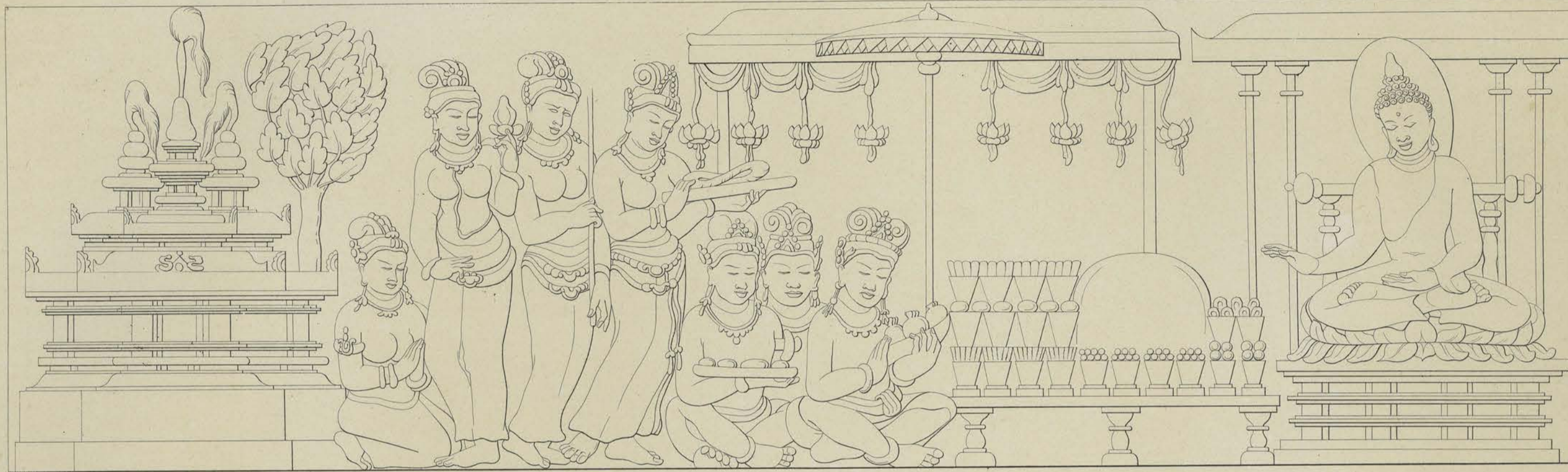

224.

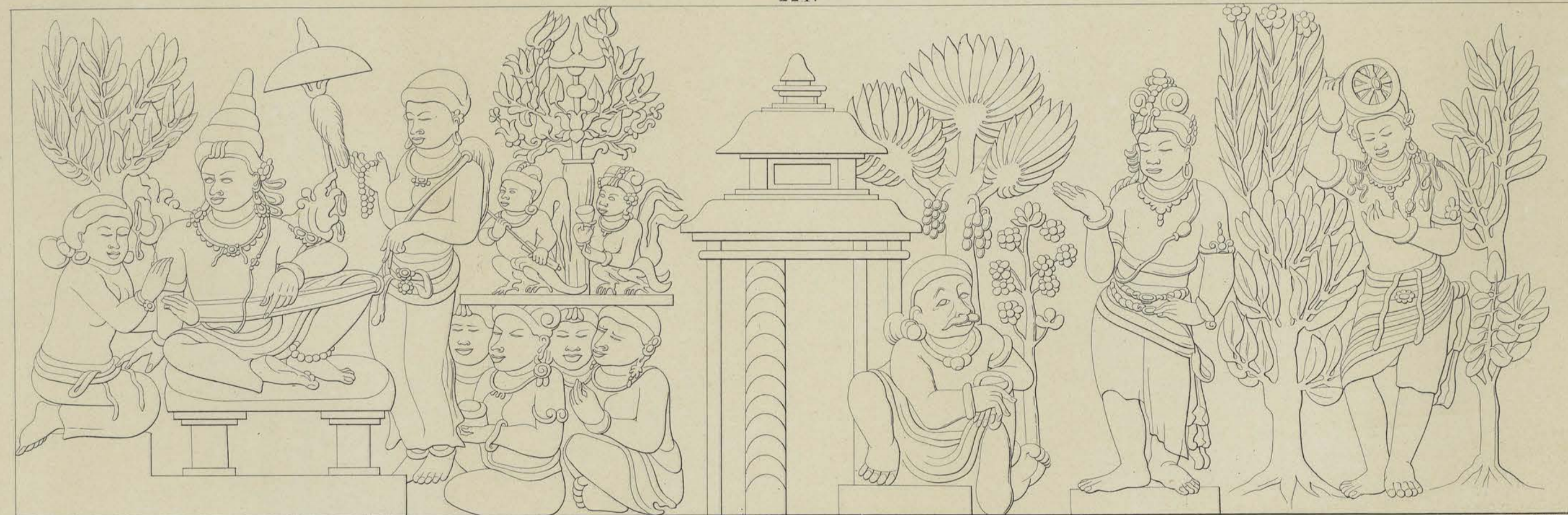

Achterwand van den tweeden omgang.

Paroi postérieure de la seconde galerie.

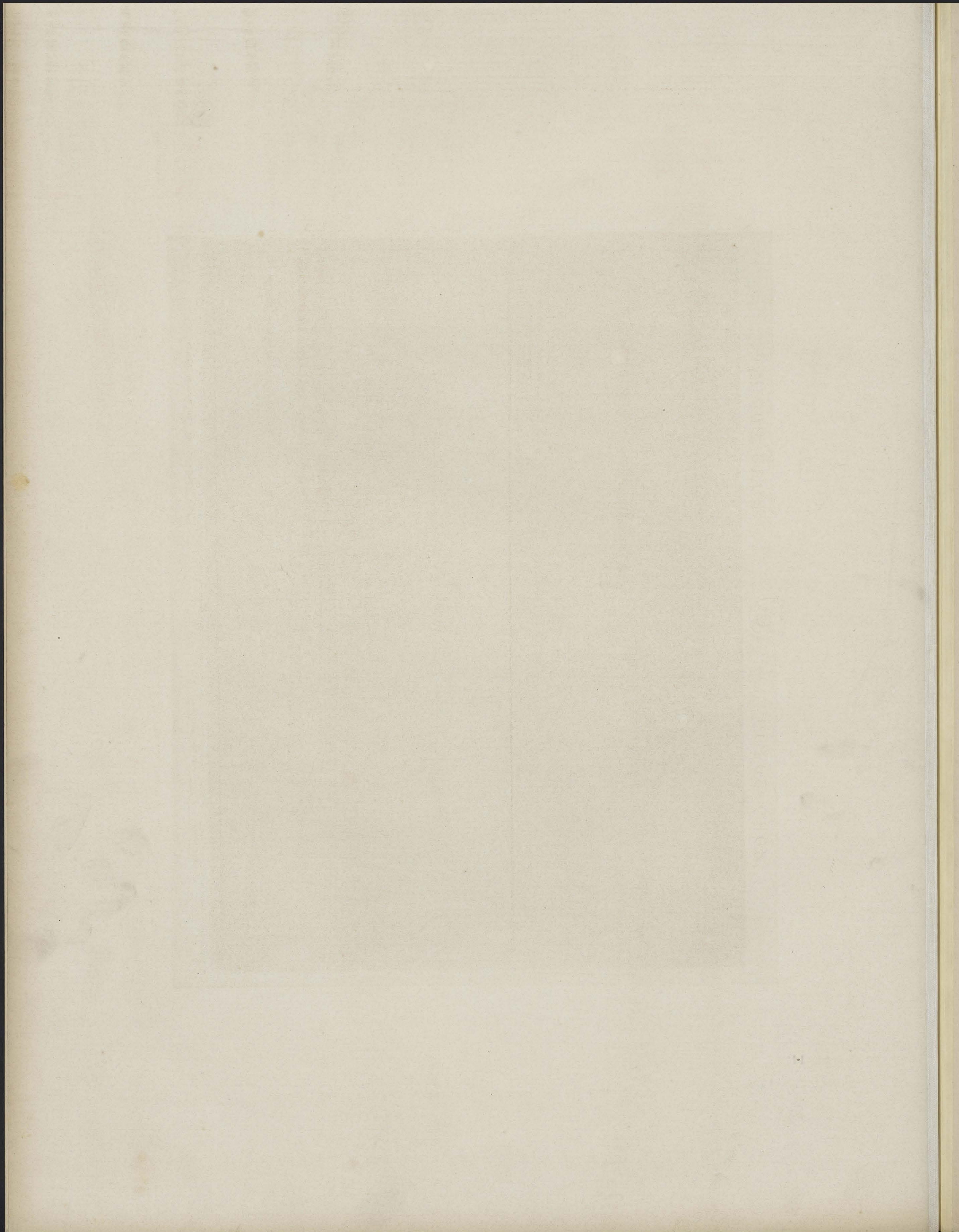

BÖRÖ-BOEDOER.

BÖRÖ-BOUDOUR.

225.

Pl. CXXVIII.

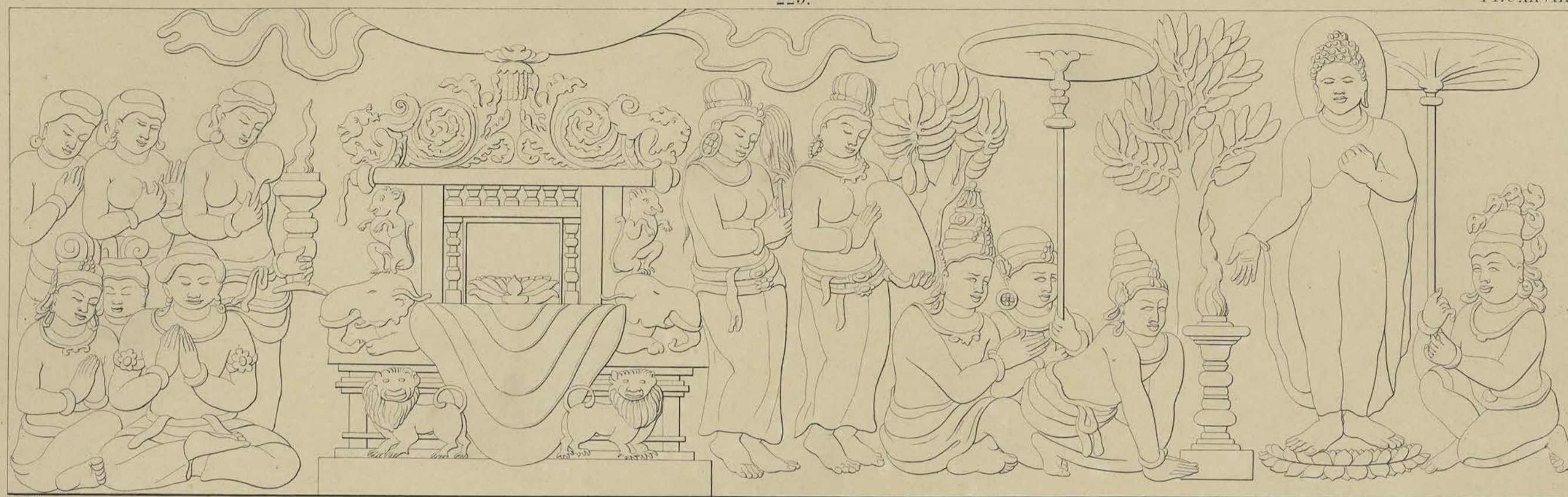

F. C. Wilson del.

226.



F. C. Wilson del.

Lithographie Ch. Meunier

Achterwand van den tweeden omgang.

Paroi postérieure de la seconde galerie.

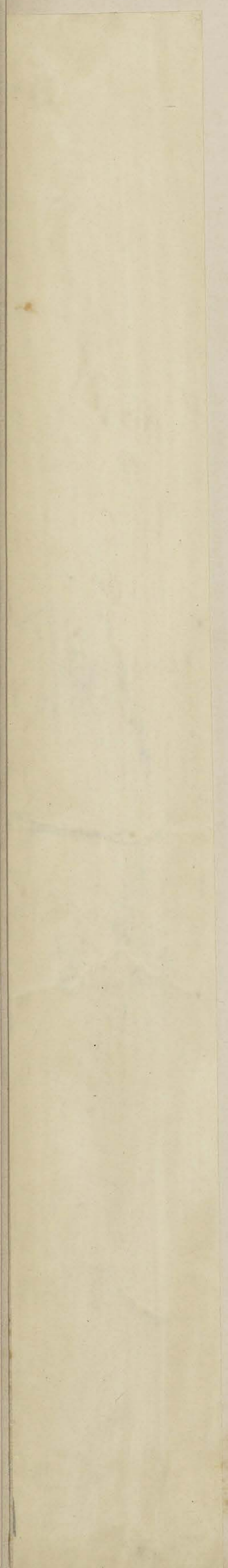

BORÔ - BOEDOER.

BORÔ - BOUDOUR.

227.

PLCXXIX.



E.C. Wilson del.

228.



E.C. Wilson del.

Lithographie C.B. Moing.

Achterwand van den tweeden omgang.

Paroi postérieure de la seconde galerie.

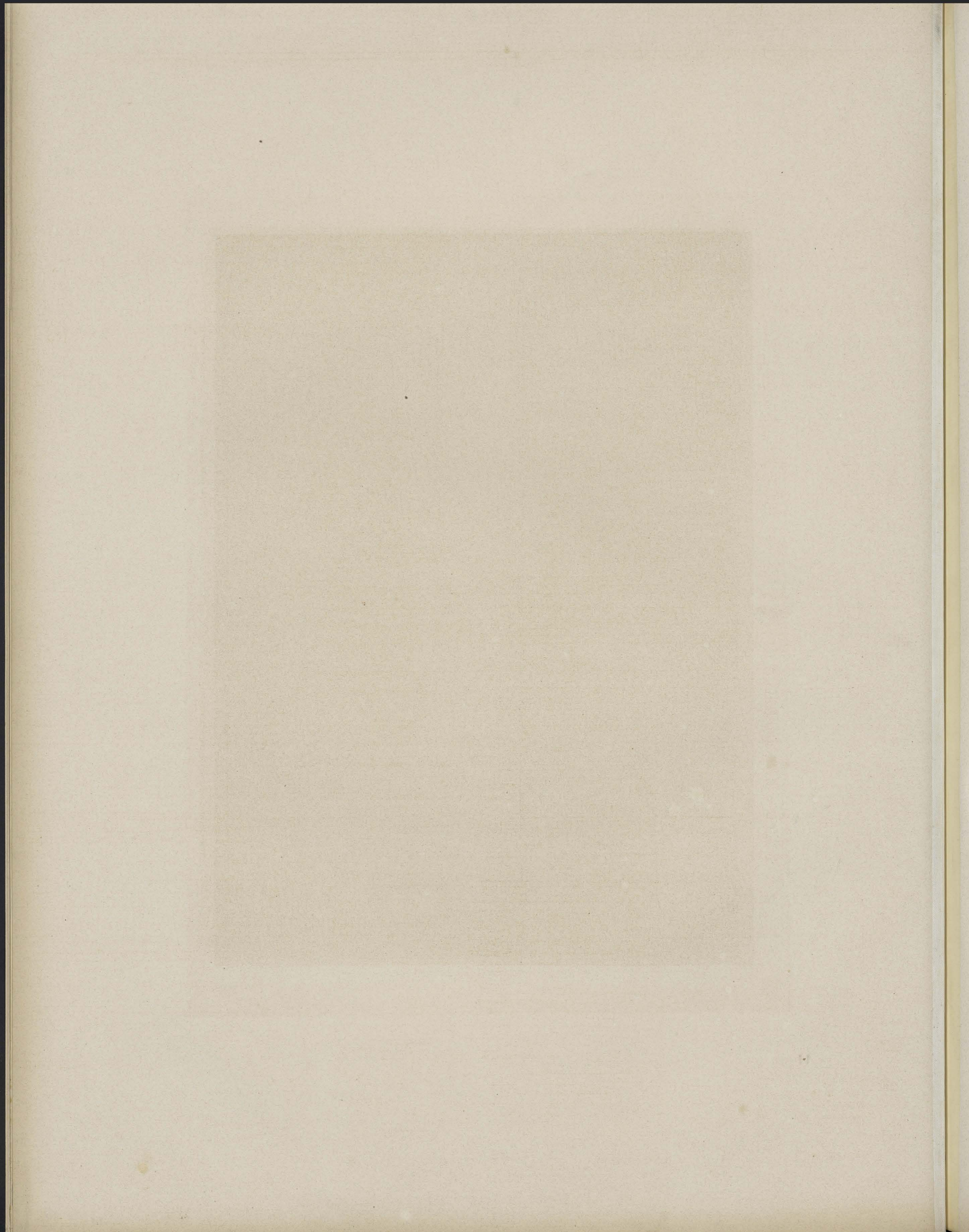

BORŌ - BOEDOER.

BORŌ - BOUDOUR.

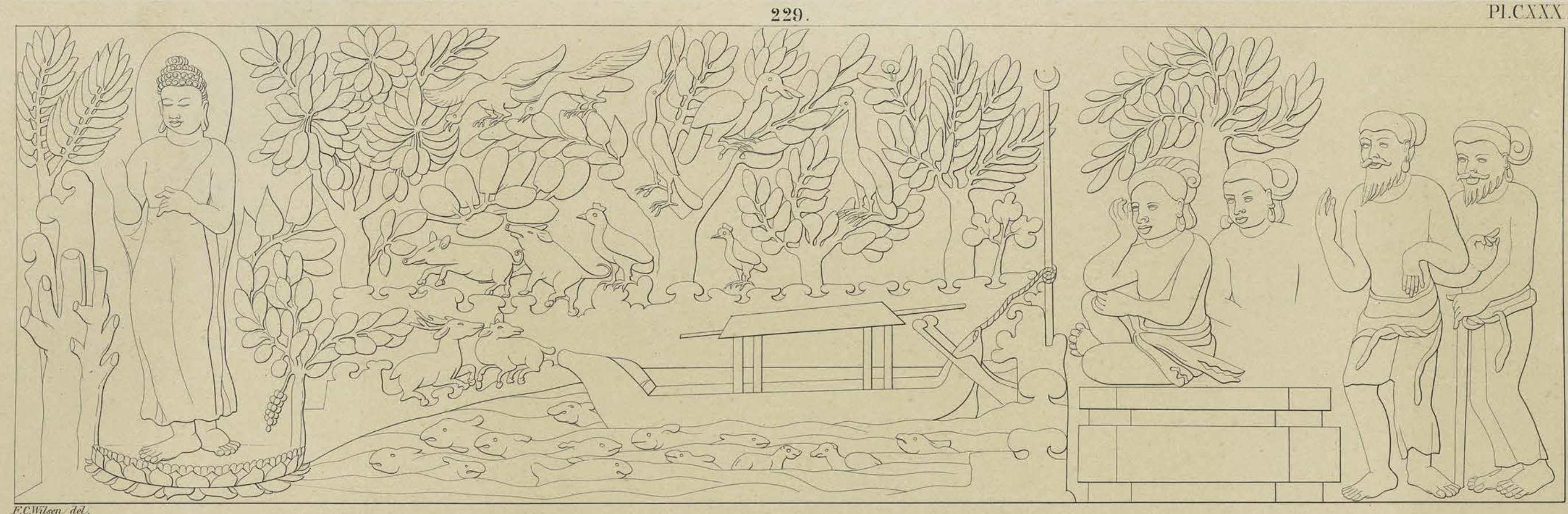

Achterwand van den tweeden omgang.

Paroi postérieure de la seconde galerie.



BORŌ-BOEDOER.

BORŌ-BOUDOUR.

Pl. CXXXI.

231.



E.C. Wilson del.

232.



E.C. Wilson del.

Lithographie C.W. Alcock.

Achterwand van den tweeden omgang.

Paroi postérieure de la seconde galerie.

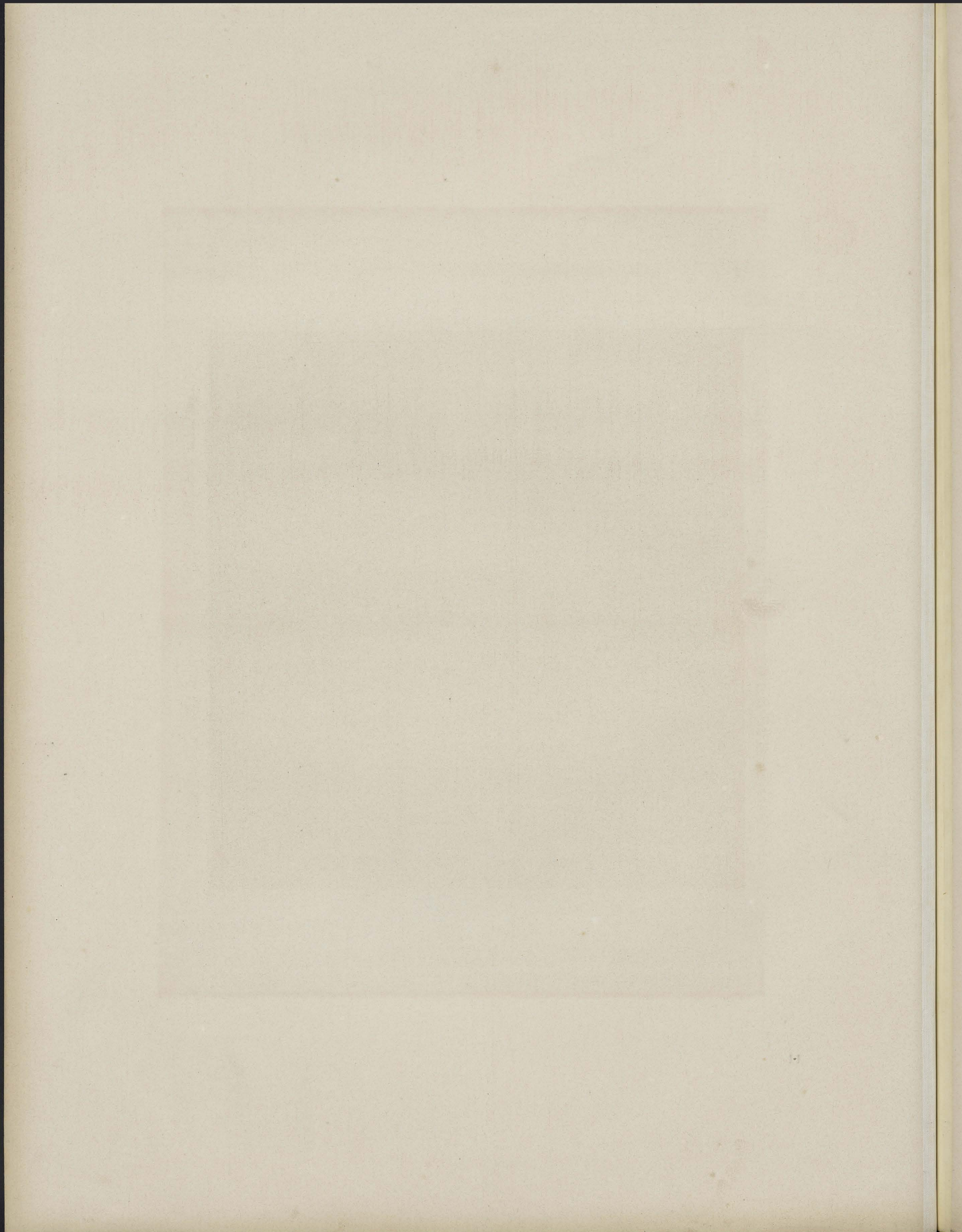

BORÖ-BOEDOER.

BORÖ-BOUDOUR.



Achterwand van den tweeden omgang.

Paroi postérieure de la seconde galerie.

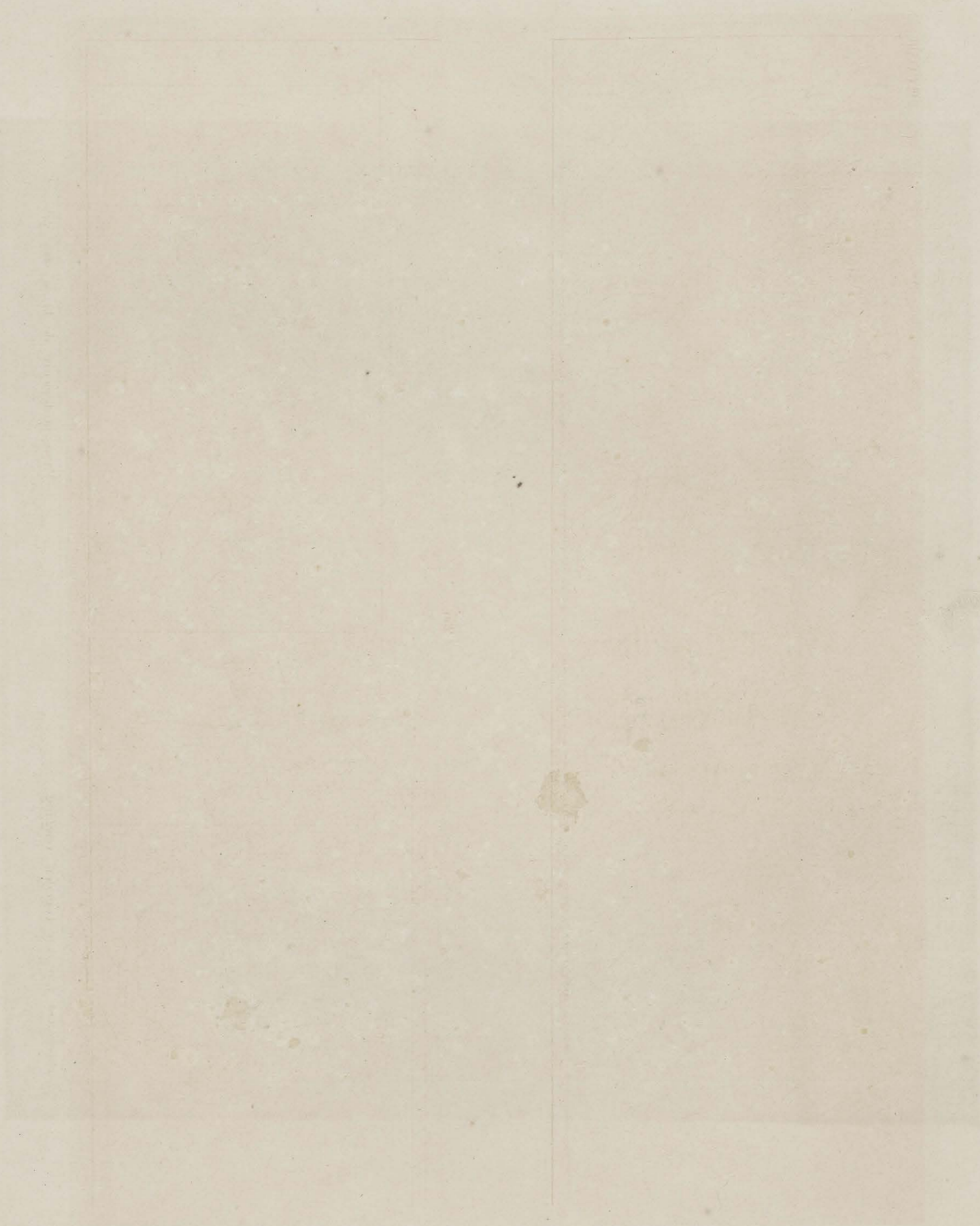

BORŌ-BOEDOER.

BORŌ-BOUDOUR.

Pl. CXXXIII.

235.



F. C. Wilson del.

236.



F. C. Wilson del.

Lithographie C. W. Meising

Achterwand van den tweeden omgang.

Paroi postérieure de la seconde galerie.

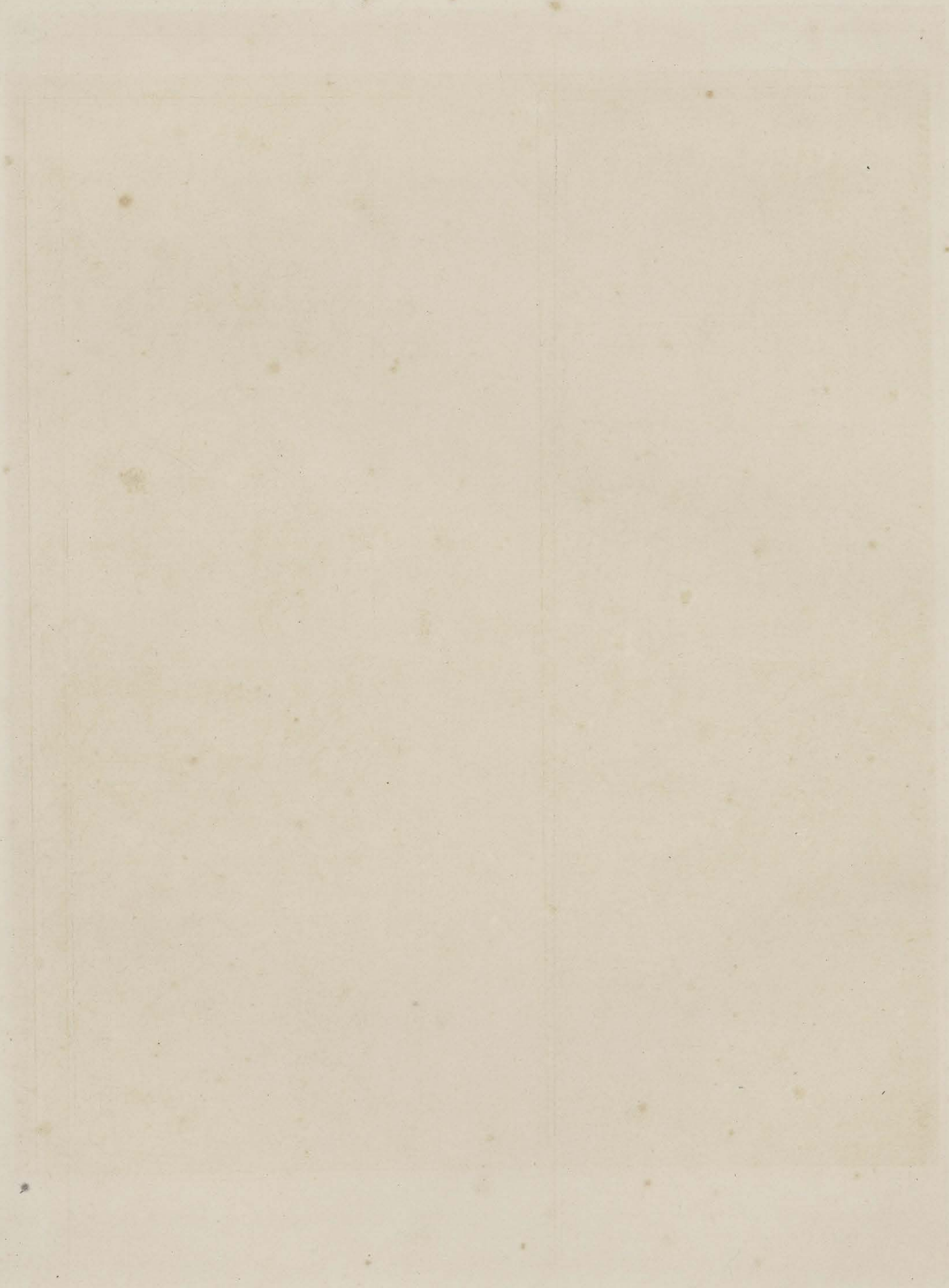

BÔRÔ - BOEDOER.

BÔRÔ - BOUDOUR.

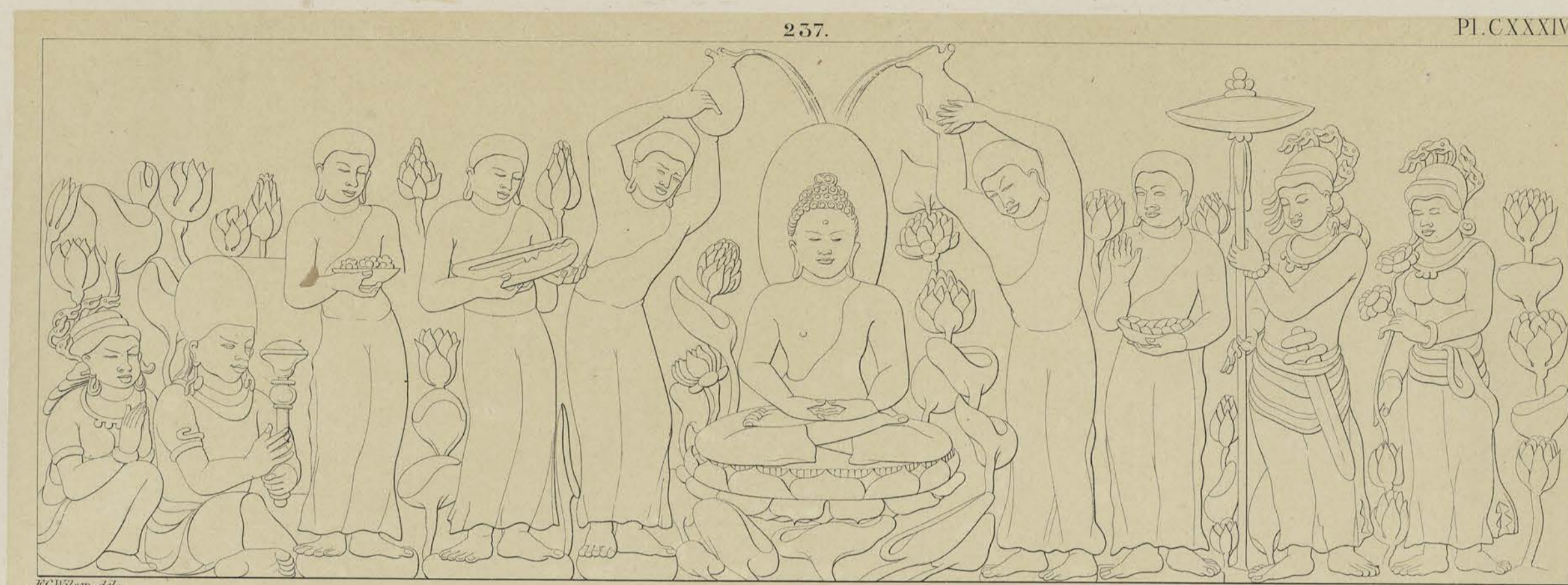

Achterwand van den tweeden omgang.

Paroi postérieure de la seconde galerie.

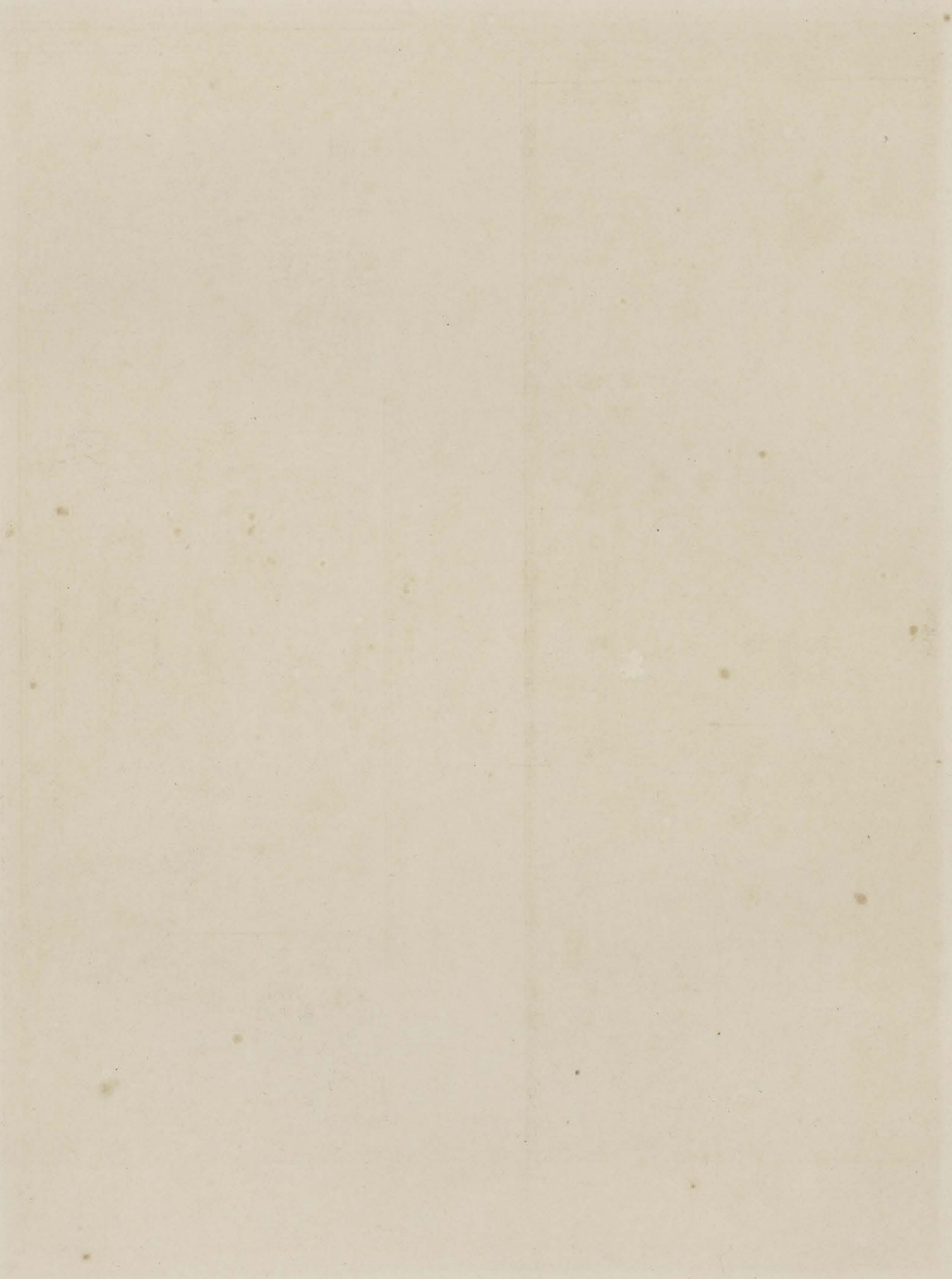

THE UNIVERSITY OF CHICAGO

BÔRÔ - BOEDOER.

BÔRÔ - BOUDOUR.

239.

Pl. CXXXV.



240.

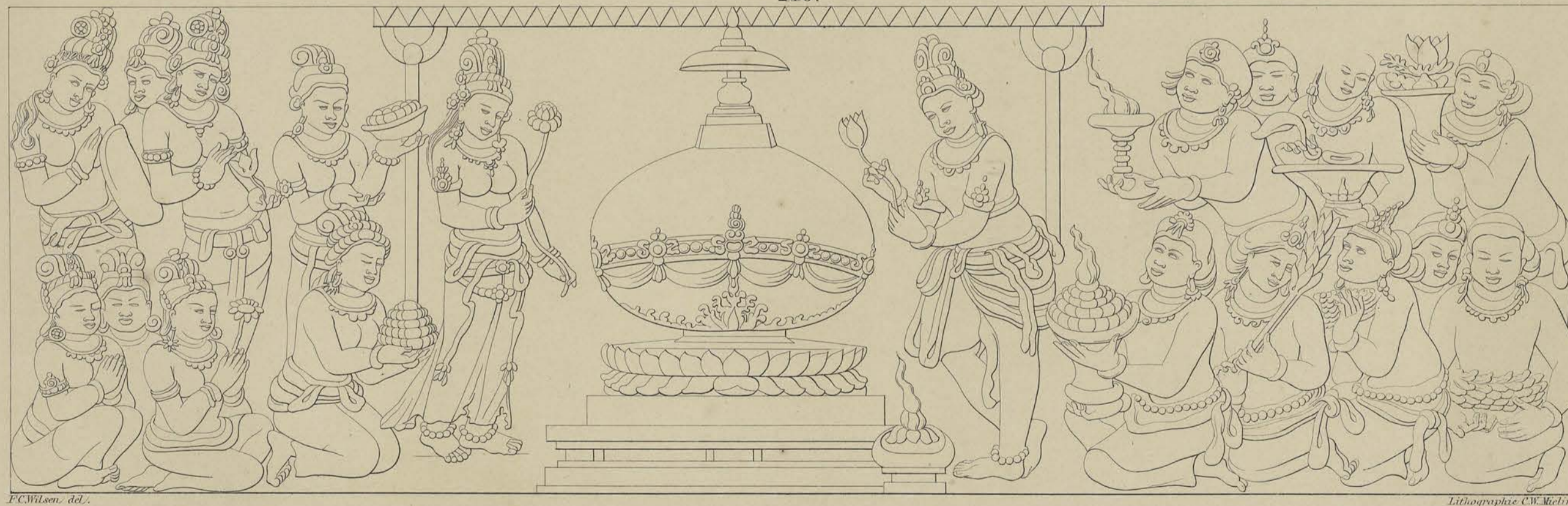

Achterwand van den tweeden omgang.

Paroi postérieure de la seconde galerie.

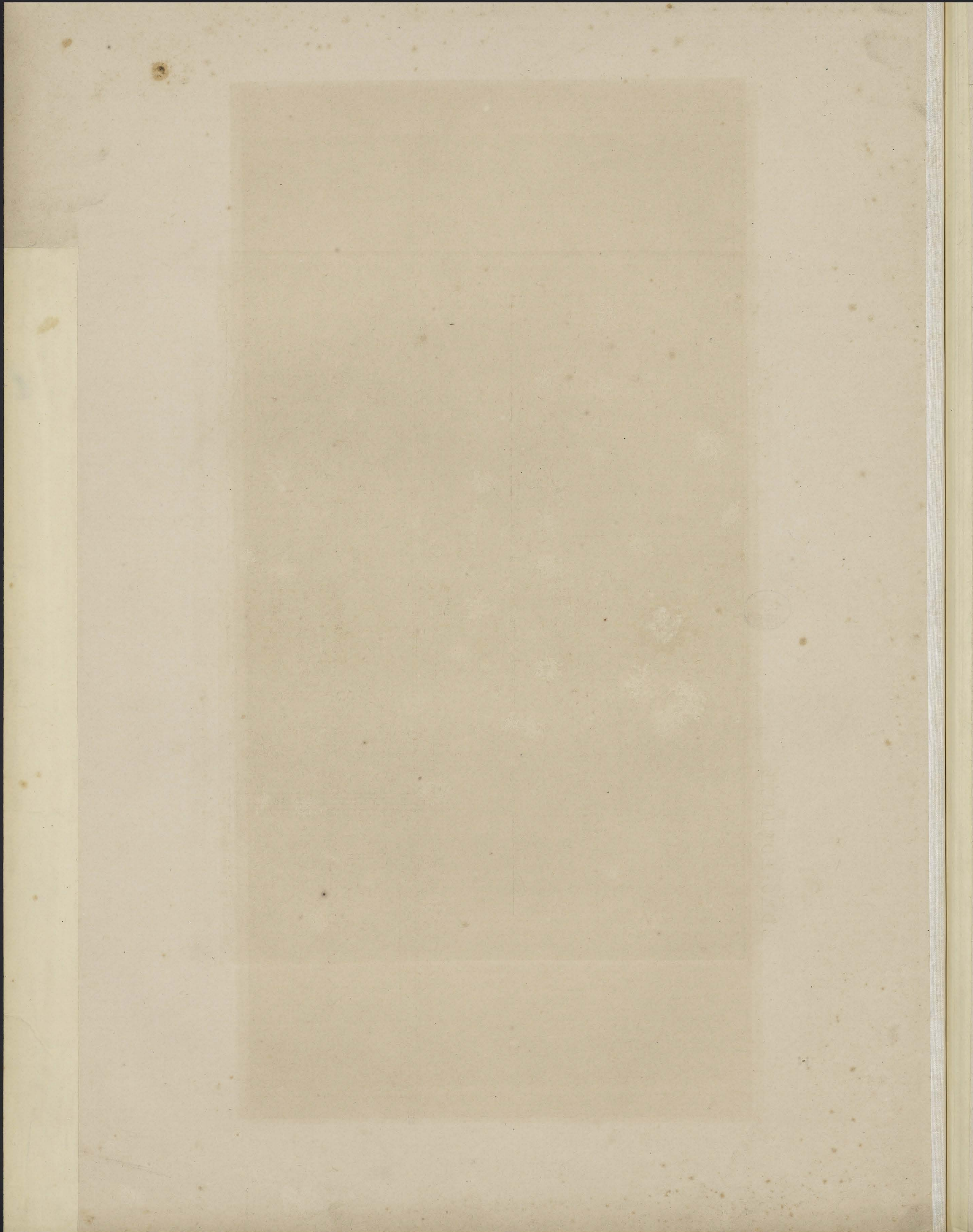

BORŌ-BOEDOER.

BORŌ-BOUDOUR.

Pl. CXXXVI.



G. Schenckel Milden del.



G. Schenckel Milden del.

Lithographie C. W. Meisinger.

Voorwand van den tweeden omgang.

Paroi antérieure de la seconde galerie.

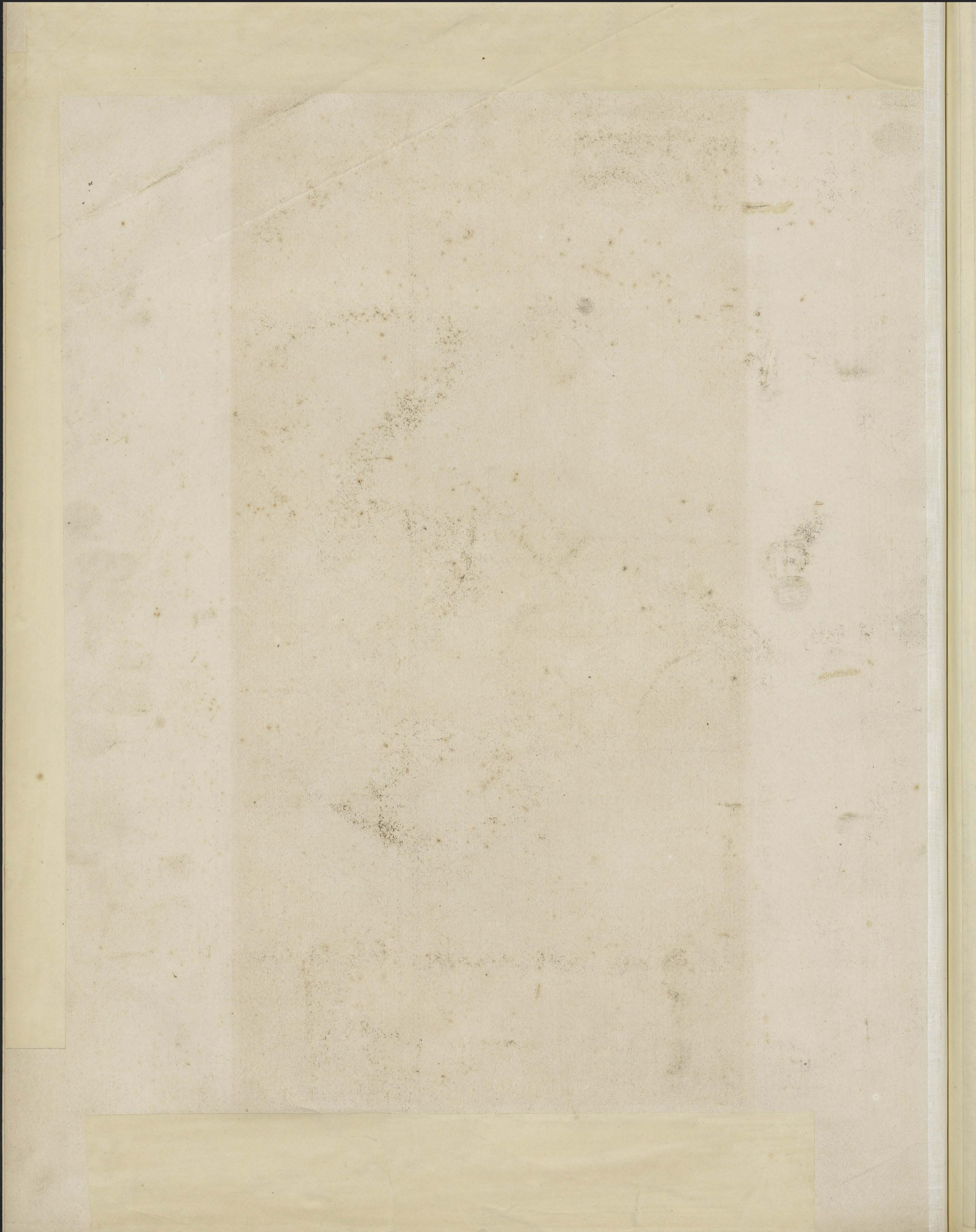

BÖRÖ-BOEDOER.

BÖRÖ-BOUDOUR.

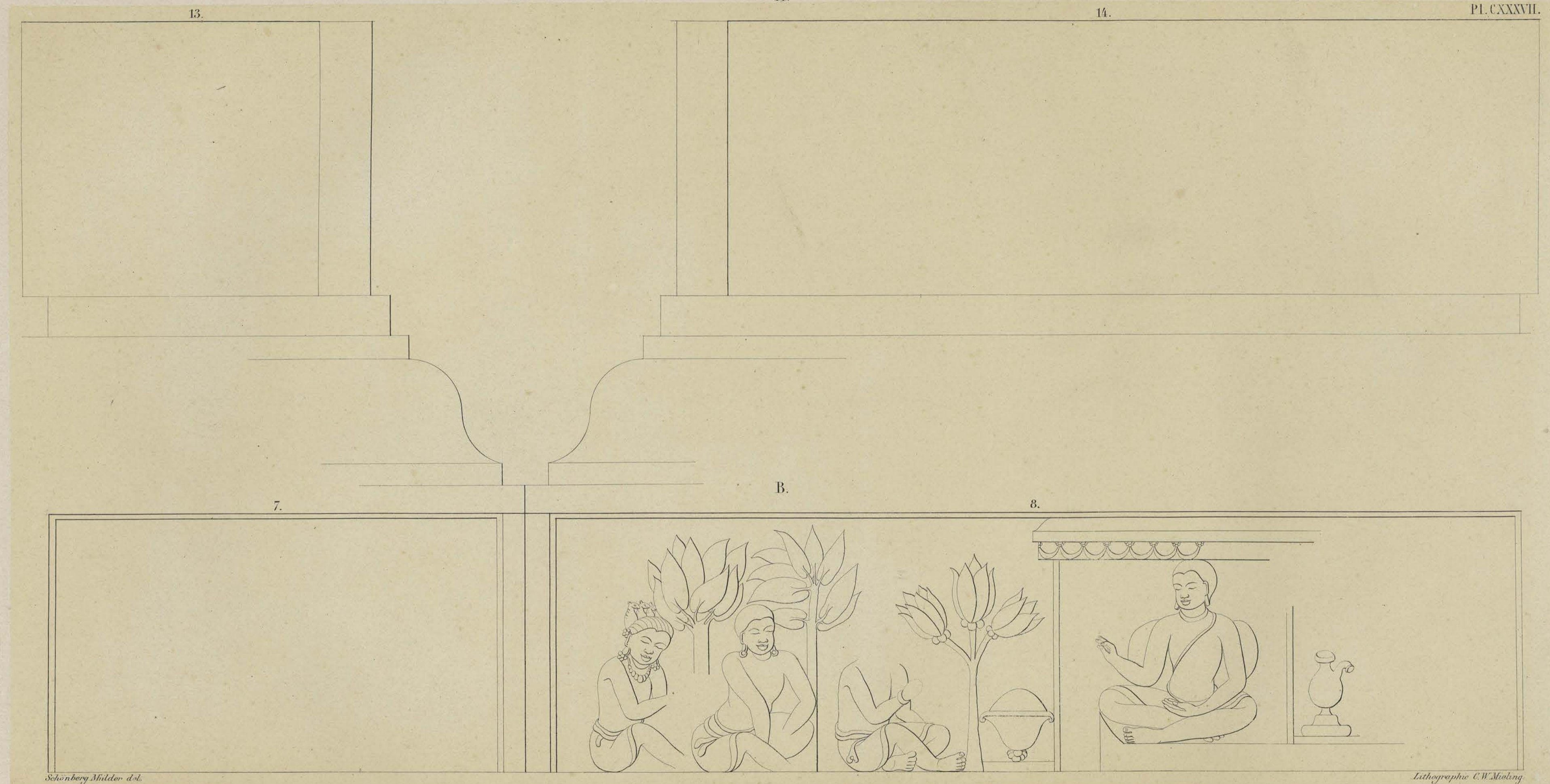

Schönberg-Milden del.

Lithographie C.W. Müntz

Voorwand van den tweeden' omgang

Paroi antérieure de la seconde galerie.

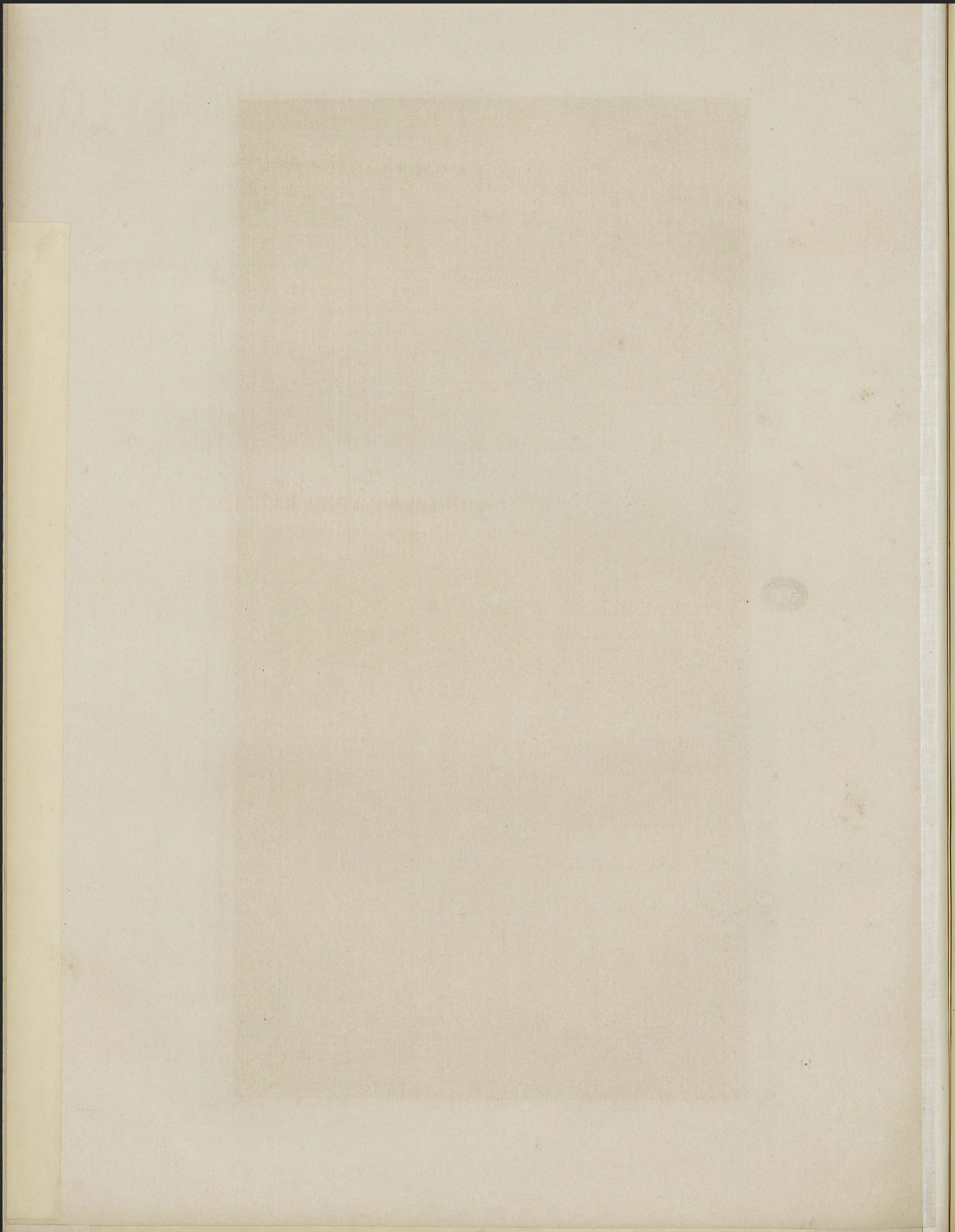

BORŌ-BOEDOER.

BORŌ-BOUDOUR.

15.

16.

17.

18.

Pl. CXXXVIII

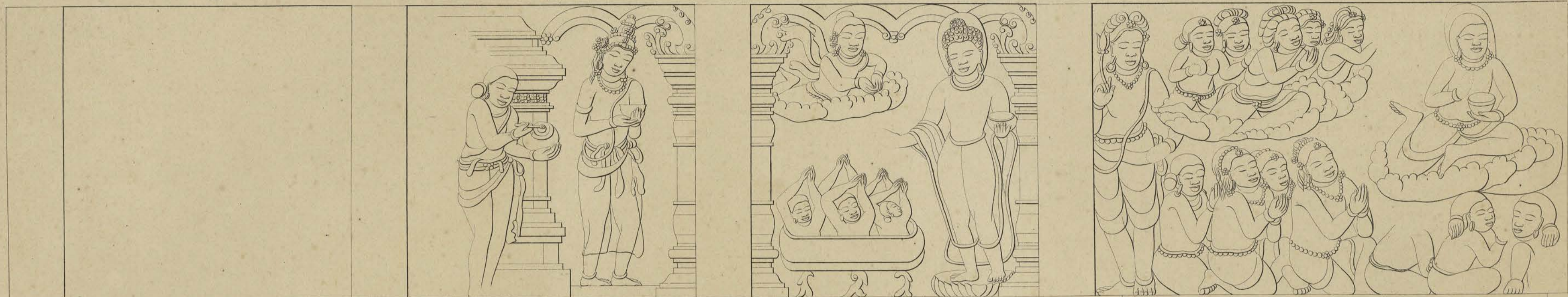

G. Schönberg-Müller del.

B.

9.

10.

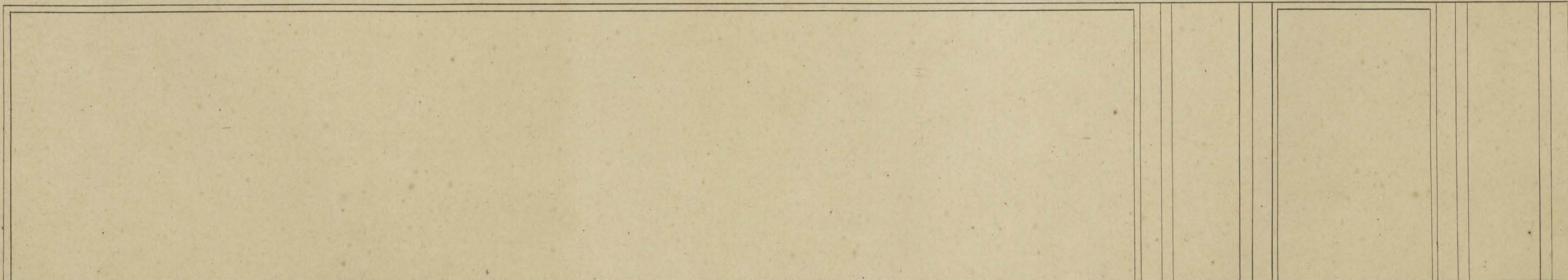

G. Schönberg-Müller del.

Lithographie C.W. Moering

Voorwand van den tweeden omgang.

Paroi antérieure de la seconde galerie.



BORŌ-BOEDOER.

BORŌ-BOUDOUR.



22

23

24

25

PLCXXXIX



G. Schauberg Middel del.

12

B.

13

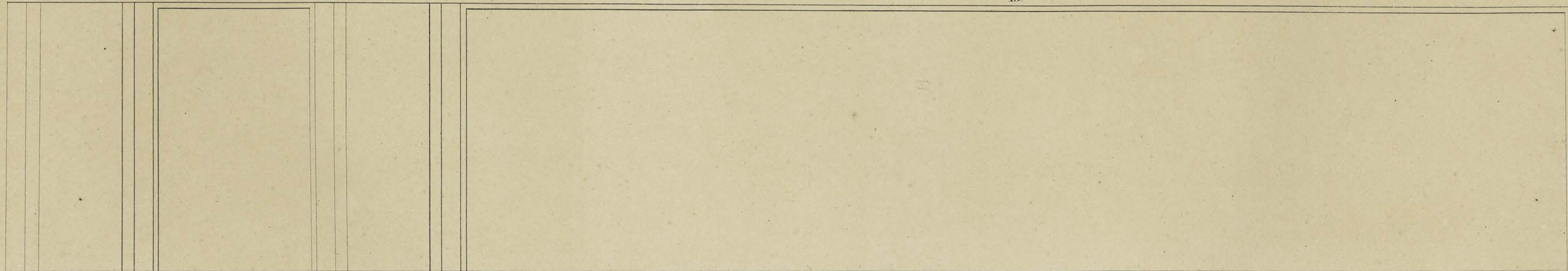

G. Schauberg Middel del.

Lithographie C.H. Meijer.

Voorwand van den tweeden omgang.

Paroi antérieure de la seconde galerie.

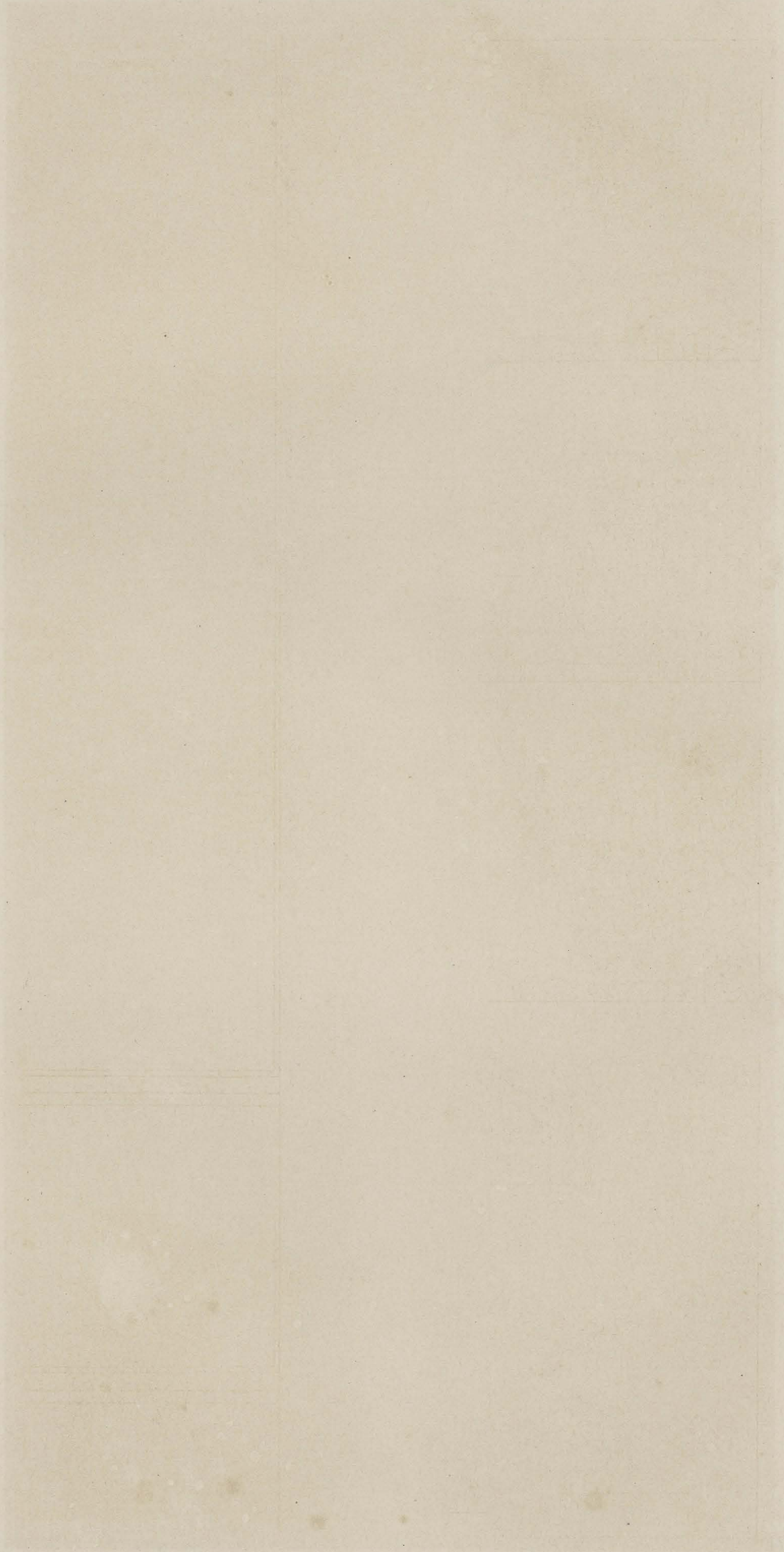

ROAD ADDRESS



POSTAL CODE

BORŌ-BOEDOER.

BORŌ-BOUDOUR.

A.

Pl. CXL.

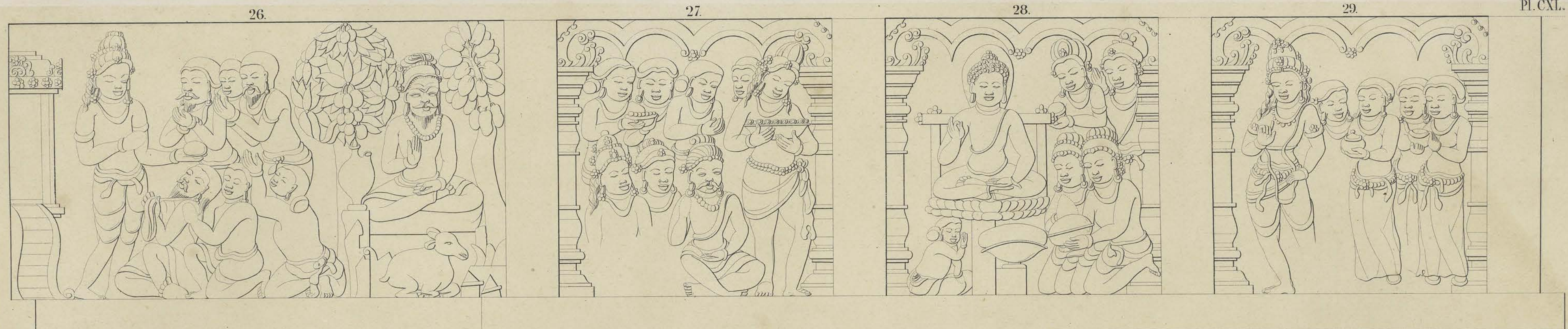

G. Schönbeyn Mäler del.

B.

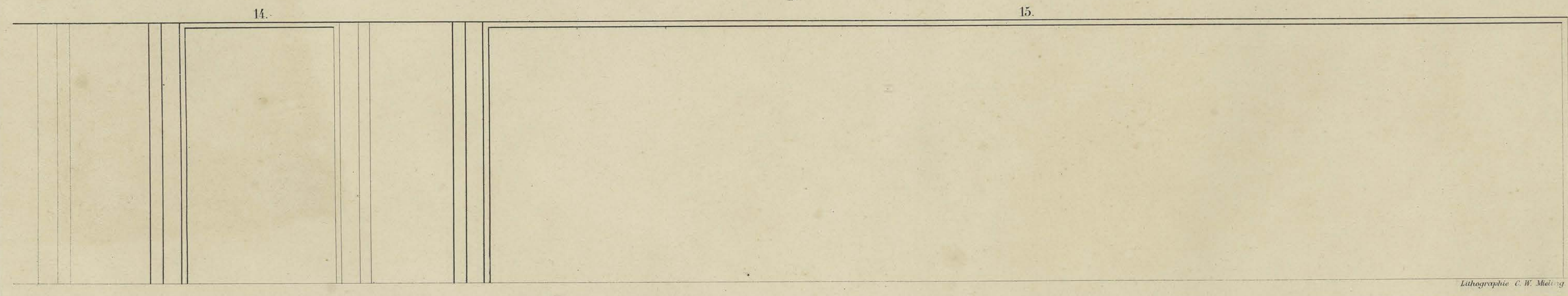

Lithographie C. W. Müllers.

Voorwand van den tweeden omgang.

Paroi antérieure de la seconde galerie.

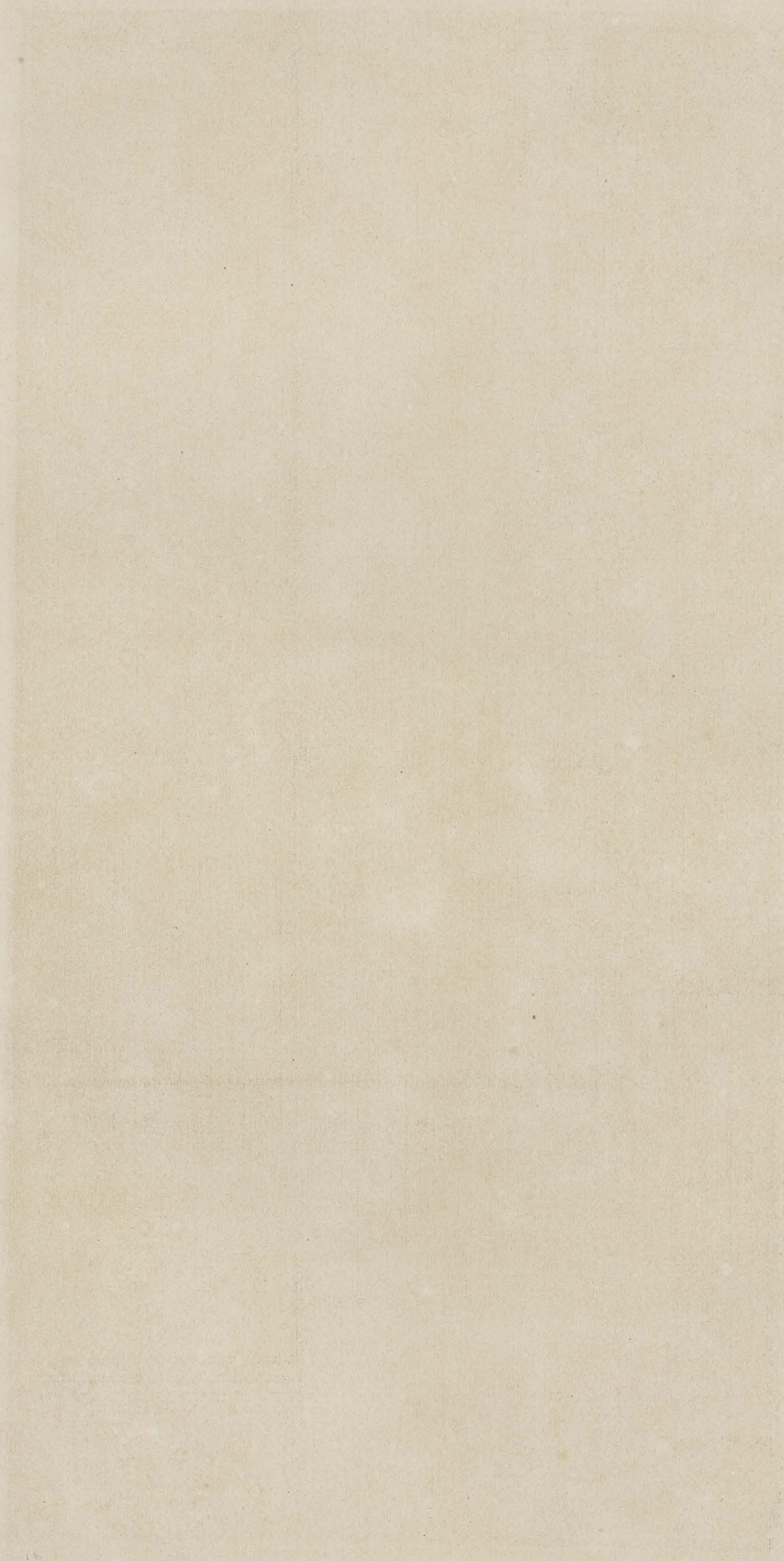

LIBRARY OF THE

(1)

UNIVERSITY OF

BORŌ-BOEDOER.

BORŌ-BOUDOUR.

Pl. CXL I



Schöberg Müller del.

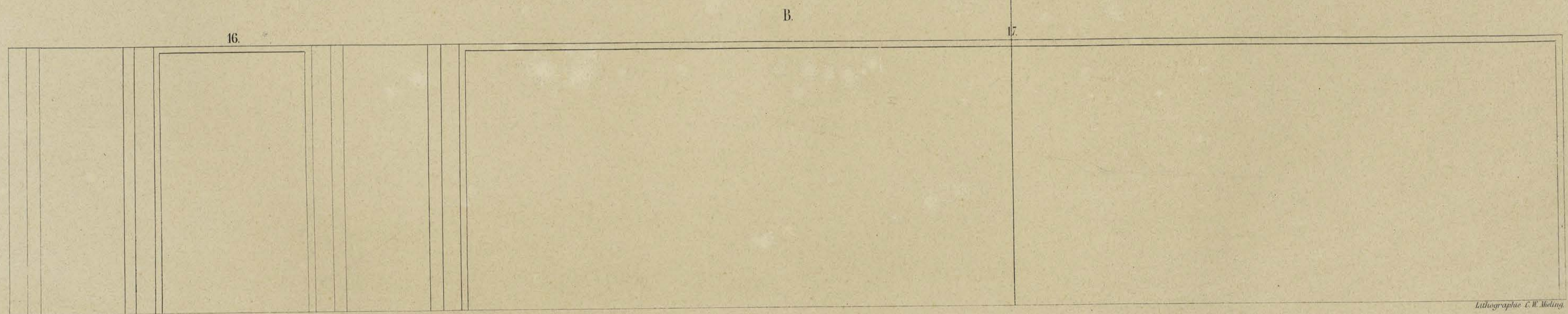

Schöberg Müller del.

Lithographie C. W. Meling.

Voorwand van den tweeden omgang

Paroi antérieure de la seconde galerie.

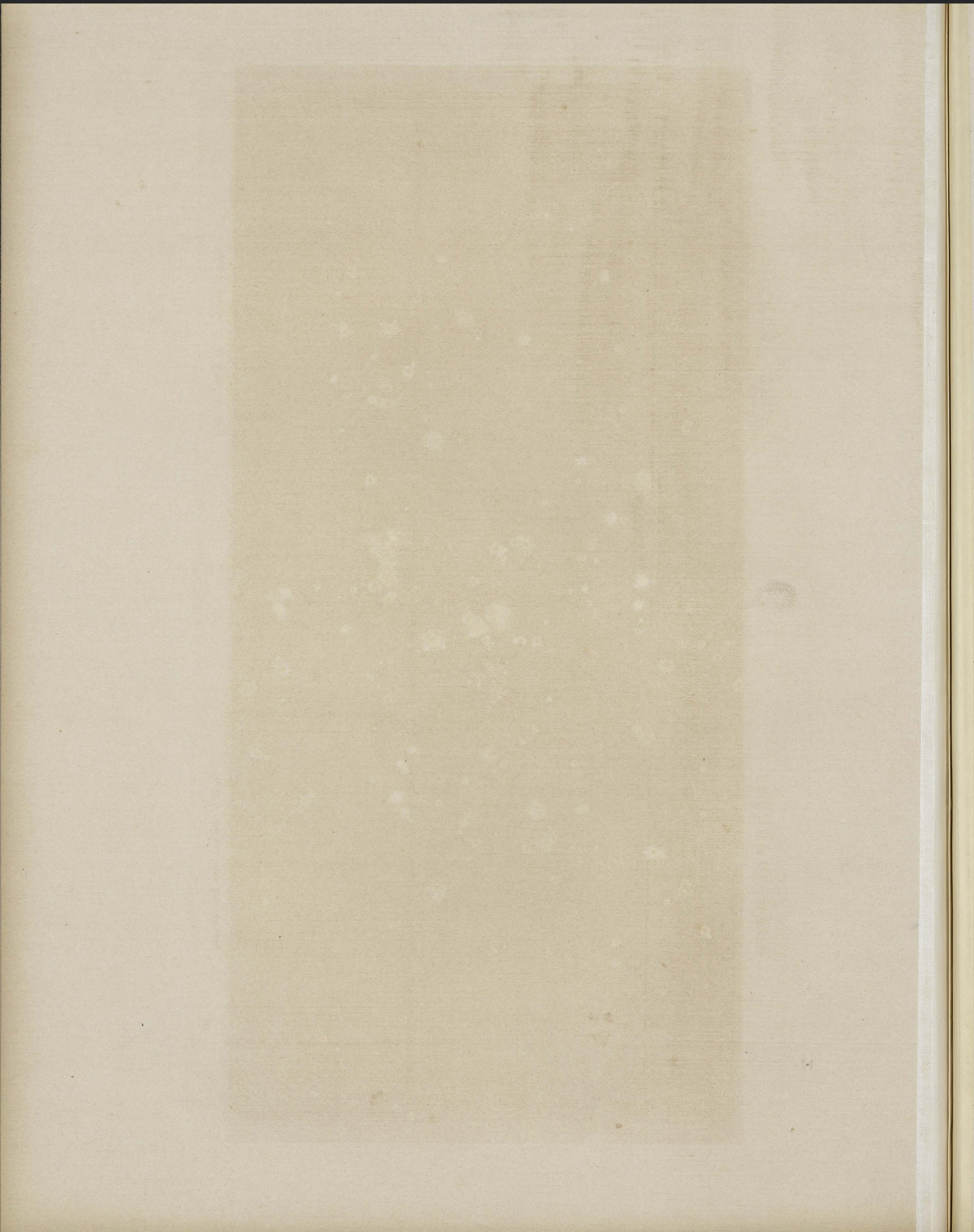

BÖRÖ-BOEDOER.

BÖRÖ-BOUDOUR.

PL. CXLII



G. Schönberg Müller del.

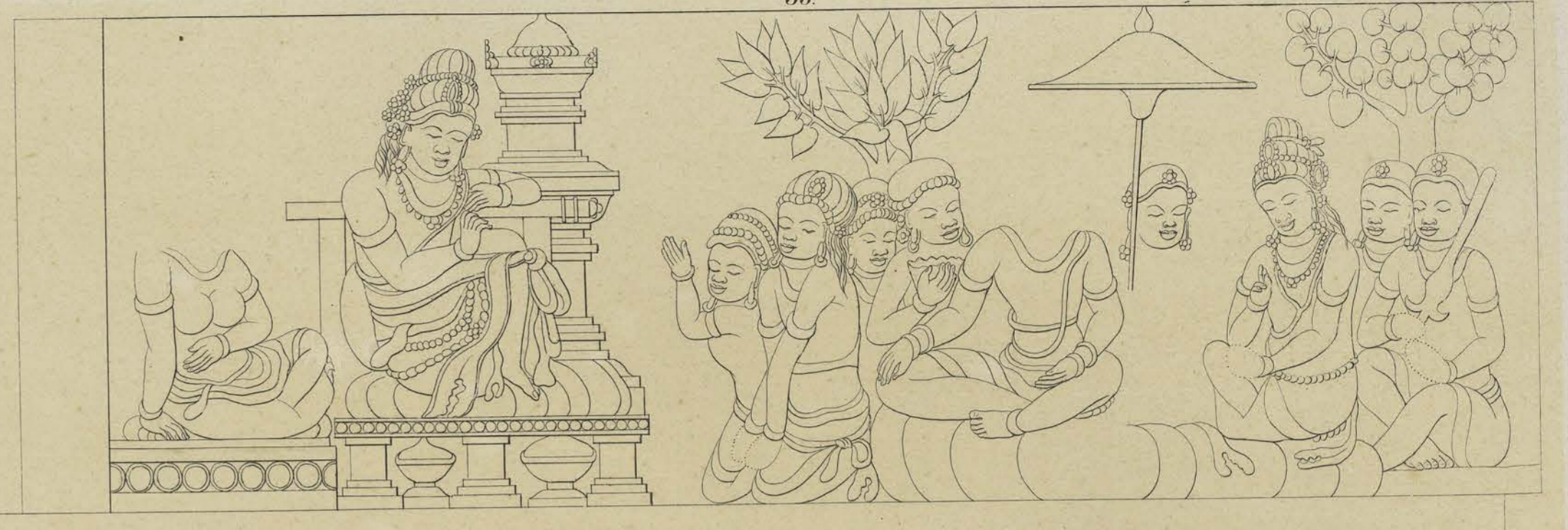

A.

B.

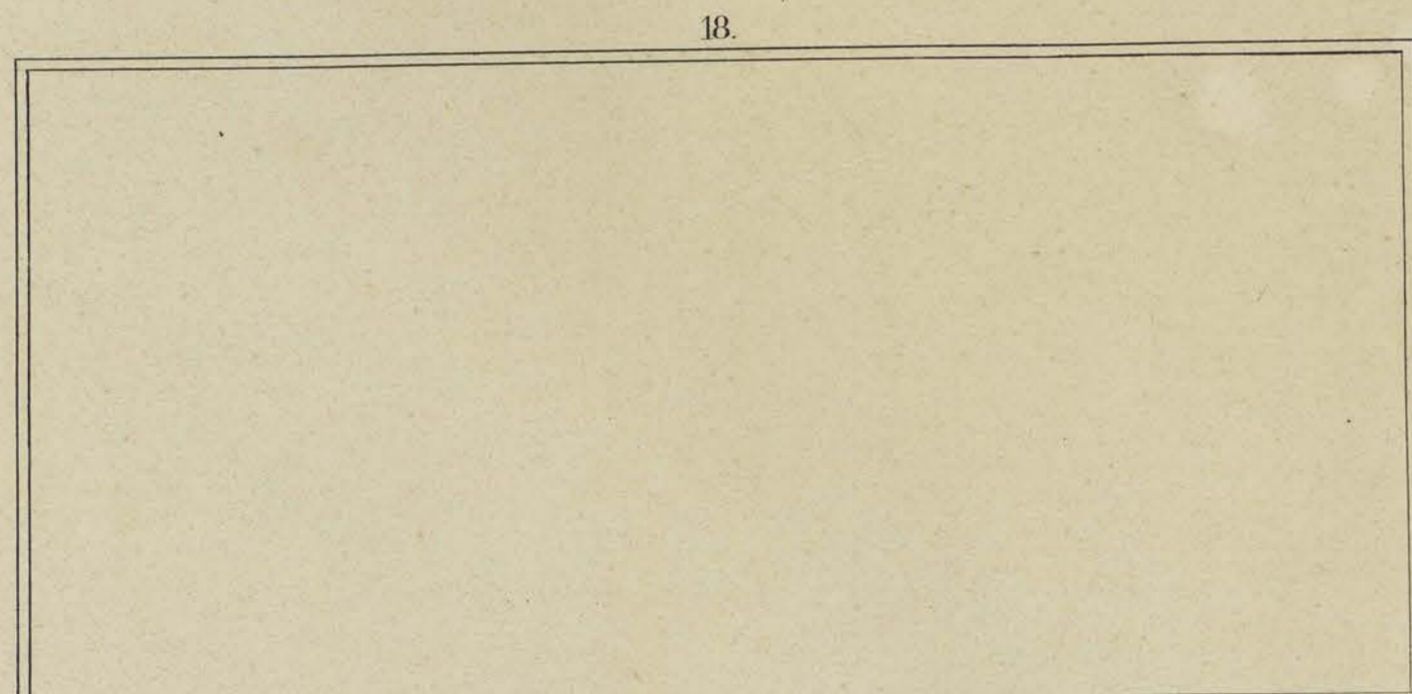

G. Schönberg Müller del.

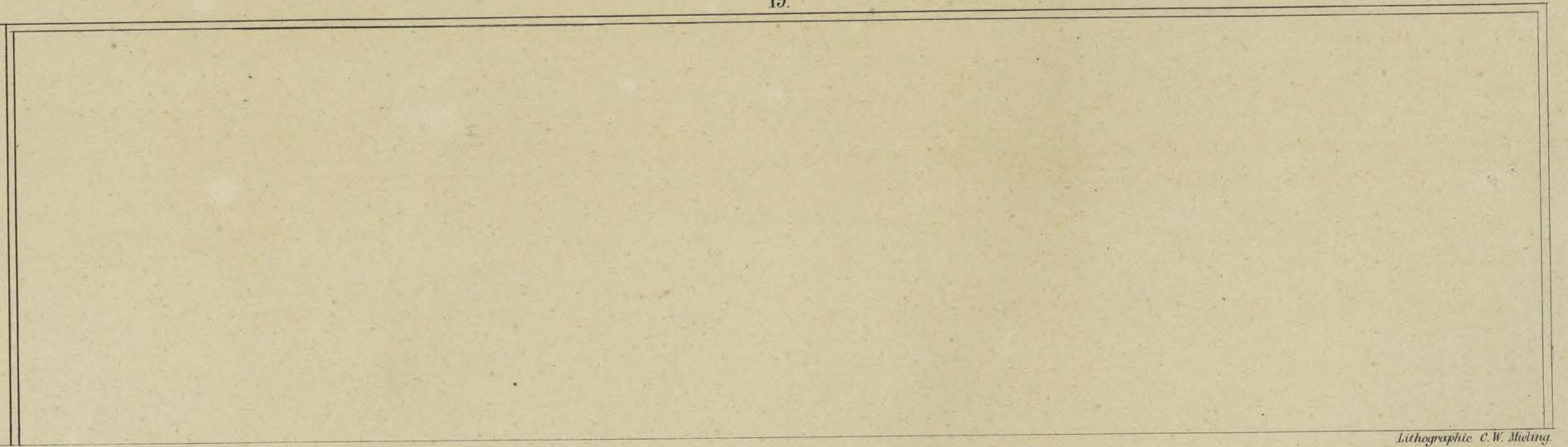

Lithographie C. W. Meisinger

Voorwand van den tweeden omgang.

Paroi antérieure de la seconde galerie.

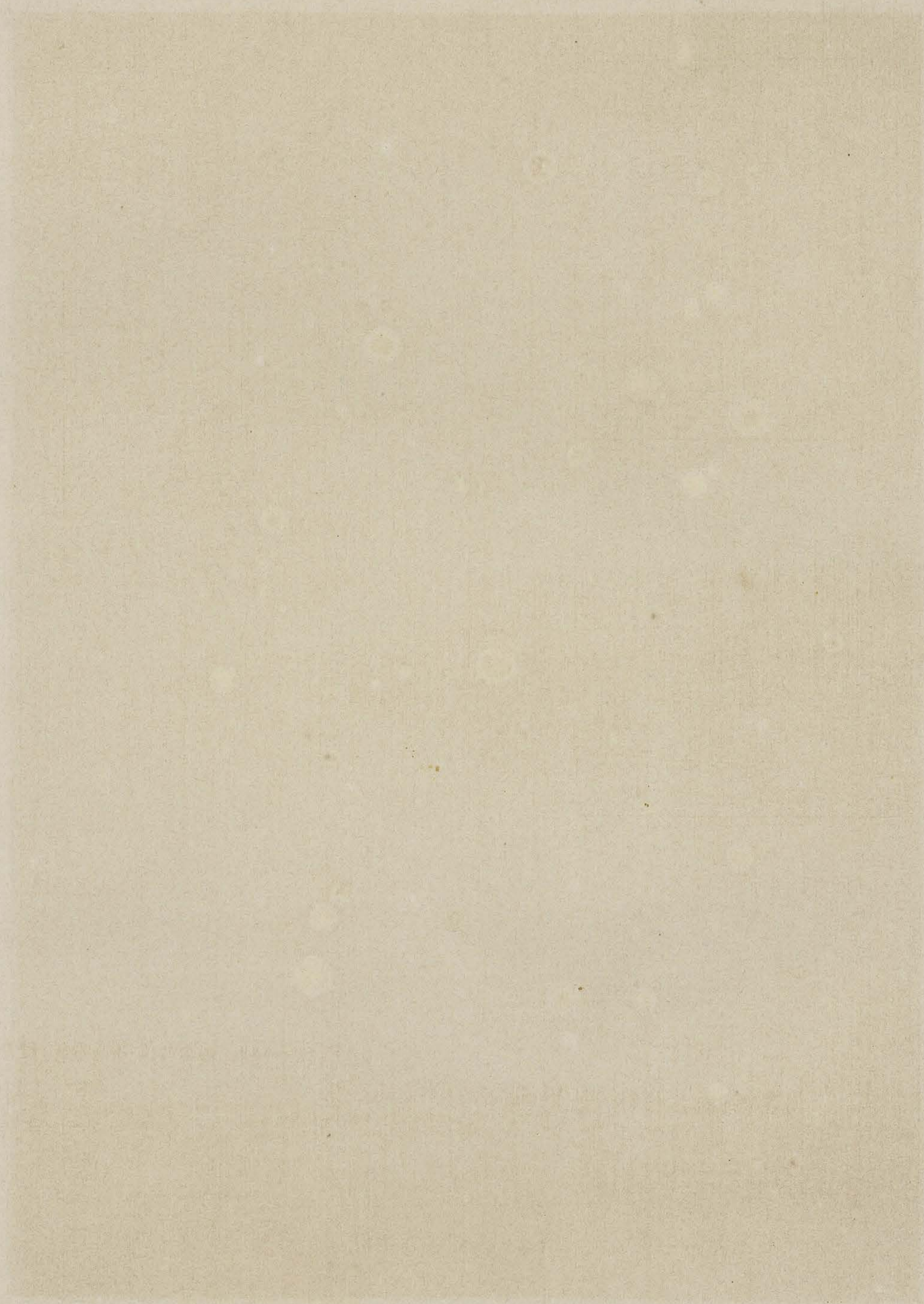

BORŌ-BOEDOER.

BORŌ-BOUDOUR.

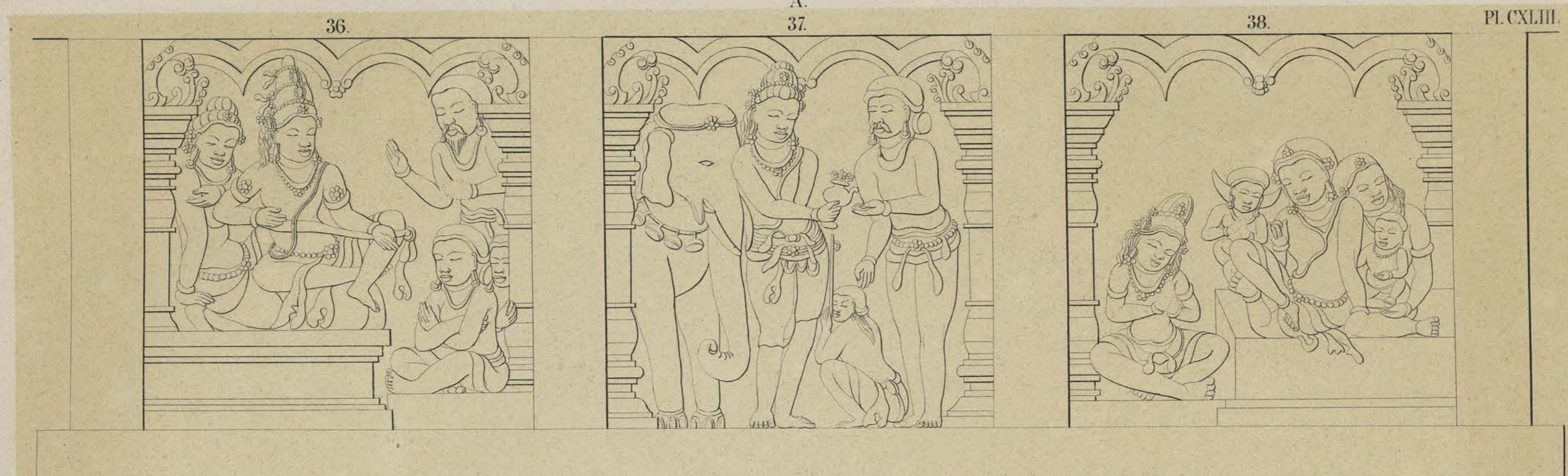

G. Schauberg Müller del.

B.
20



G. Schauberg Müller del.

Lithographus C. W. Meising.

Voorwand van den tweeden omgang.

Paroi antérieure de la seconde galerie.

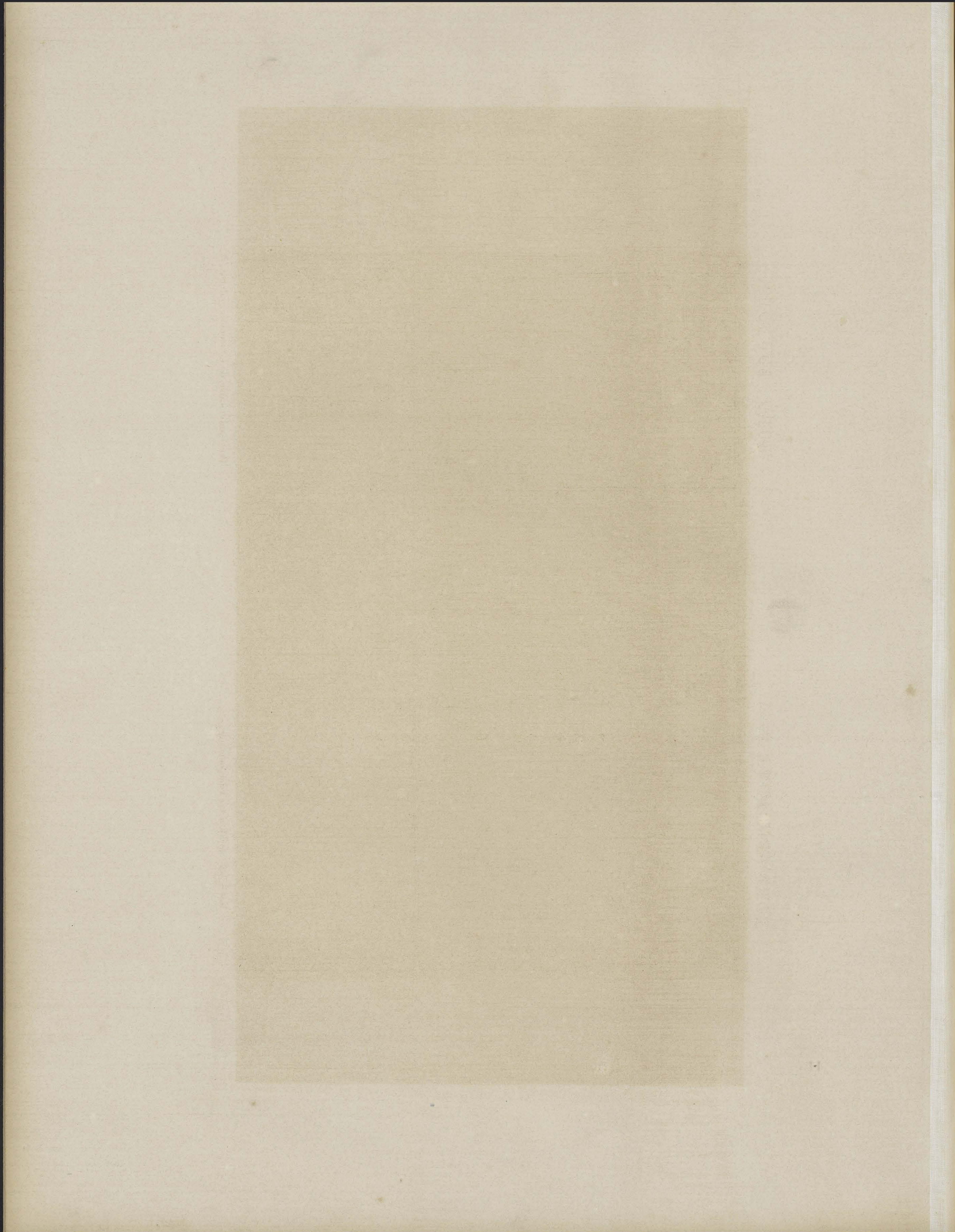

BÖRÖ - BOEDOER.

BÖRÖ - BOUDOUR.

PI. CXLIV.

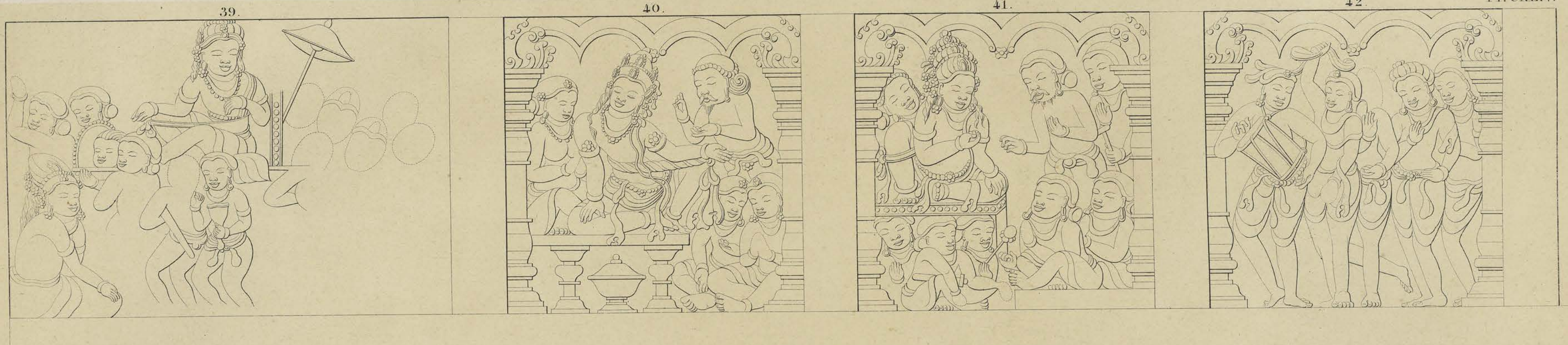

G. Schönberg Mälder del.



G. Schönberg Mälder del.

Lithographe Ch. Moiney.

Voorwand van den tweeden omgang .

Paroi antérieure de la seconde galérie .

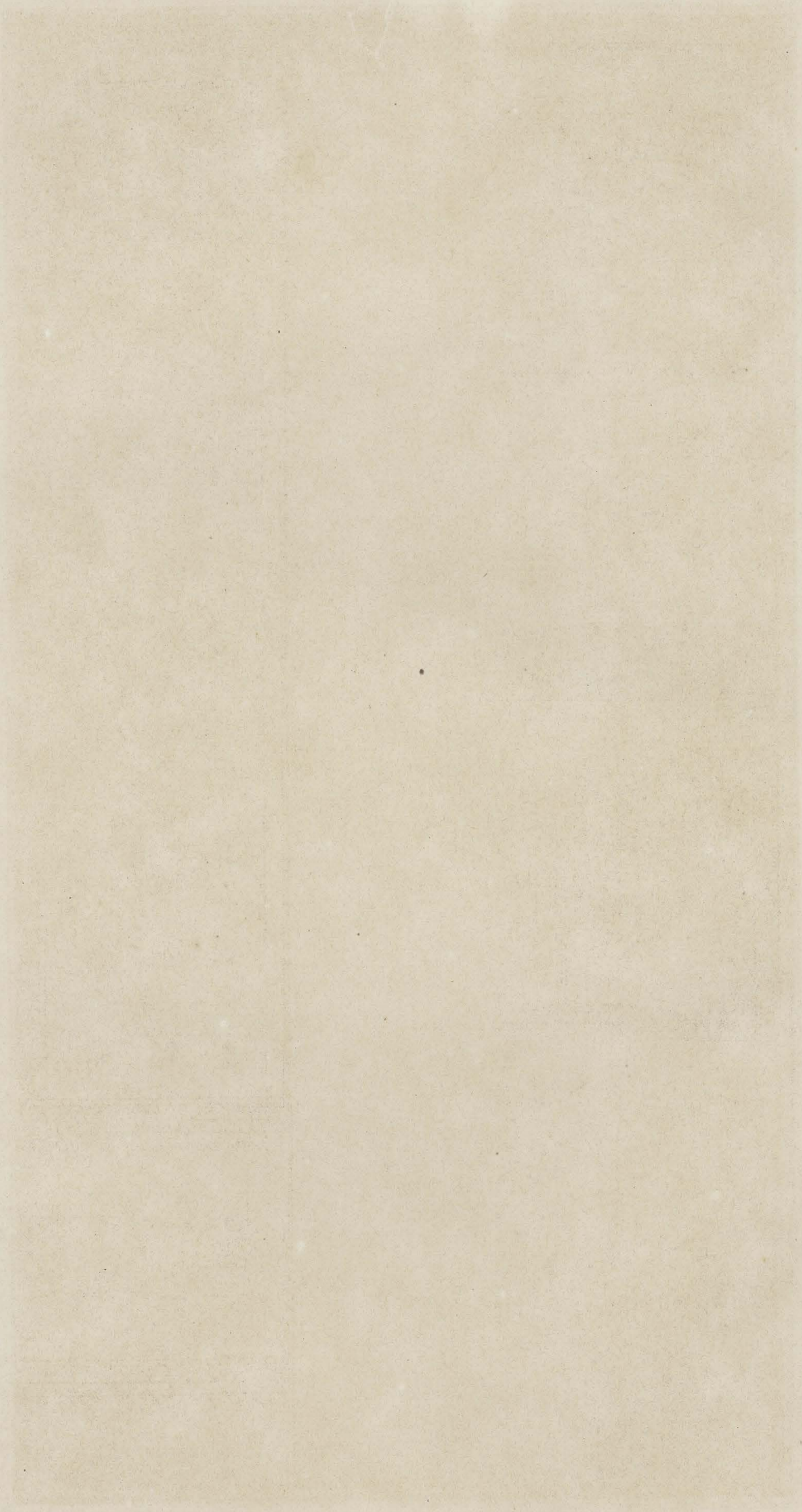

1771

1771

BORŌ-BOEDOER.

BORŌ-BOUDOUR.



G. Schomburgk Milder del.

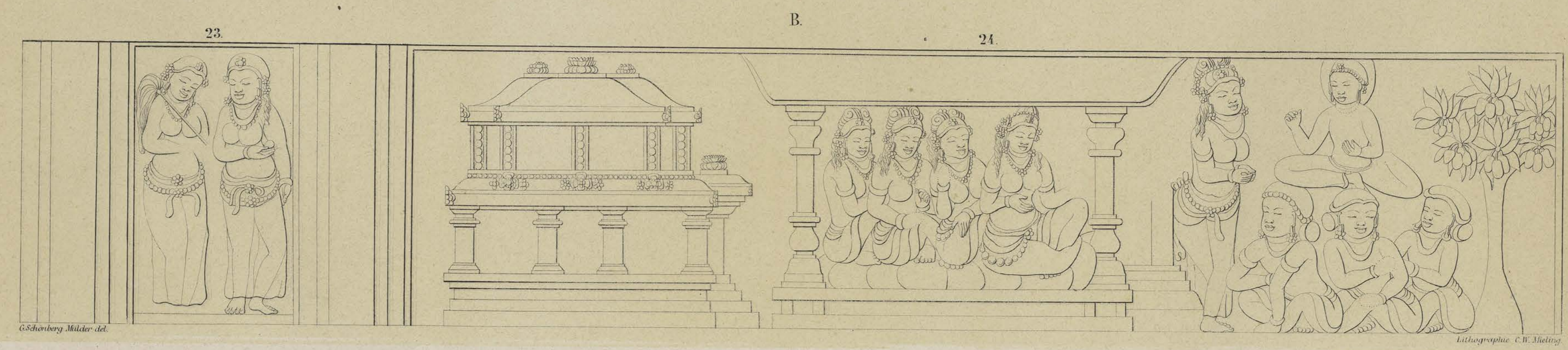

G. Schomburgk Milder del.

Lithographie C. W. Meisinger

Voorwand van den tweeden omgang.

Paroi antérieure de la seconde galerie.

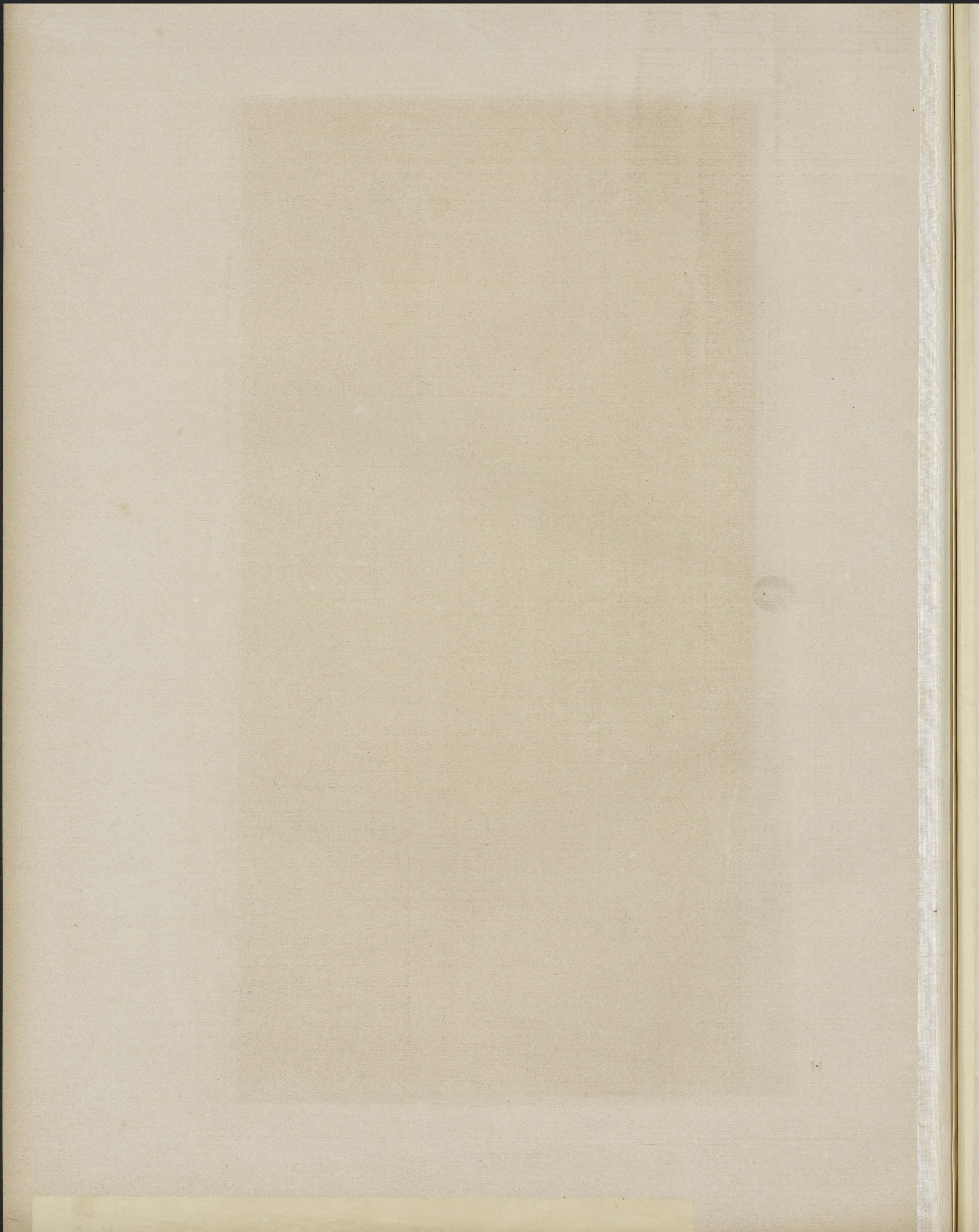

BORŌ-BOEDOER.

BORŌ-BOUDOUR.



A.

47.

48.

49.

50.

Pl. CXLVI.



G. Schauberg Milder del.

B.

25.

26.

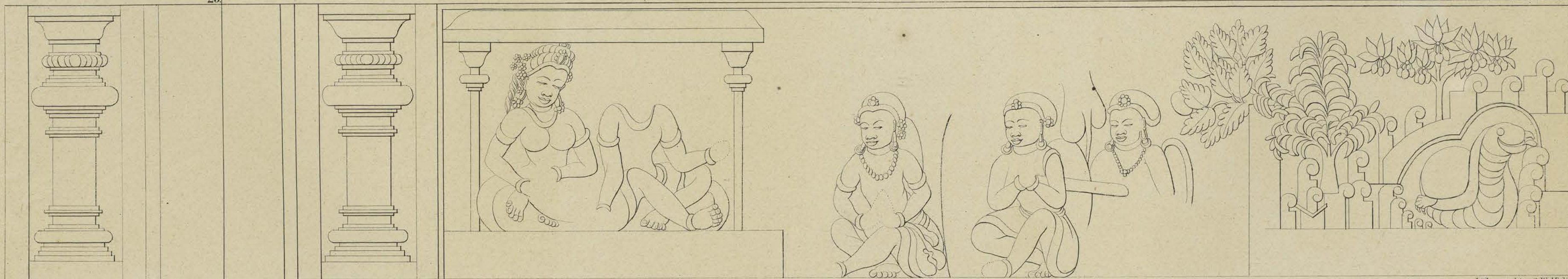

G. Schauberg Milder del.

Lithographie C.W. Möring

Voorwand van den tweeden omgang.

Paroi antérieure de la seconde galerie.

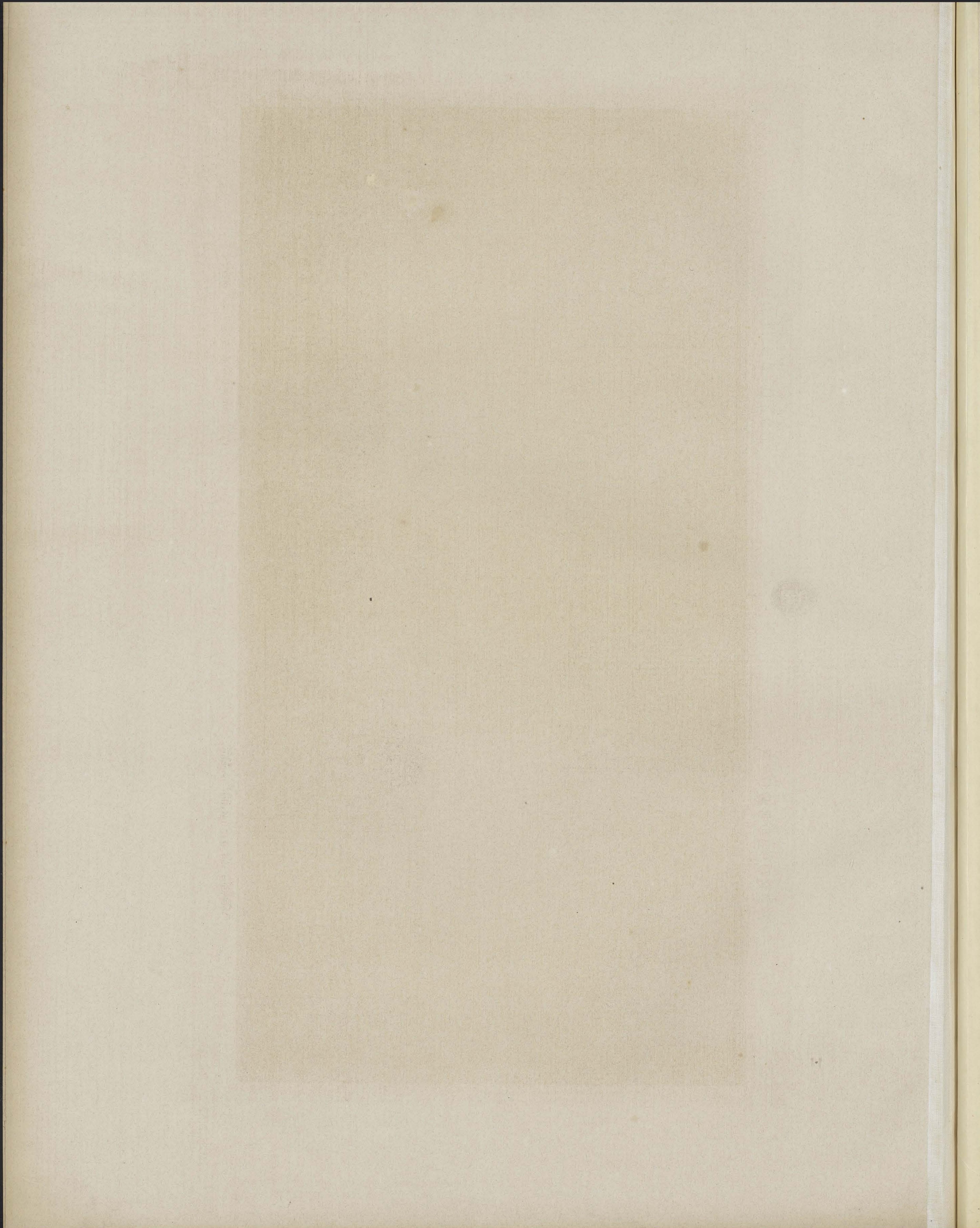

BÖRÖ-BOEDOER.

BÖRÖ-BOUDOUR.

A.

Pl. CXVII.

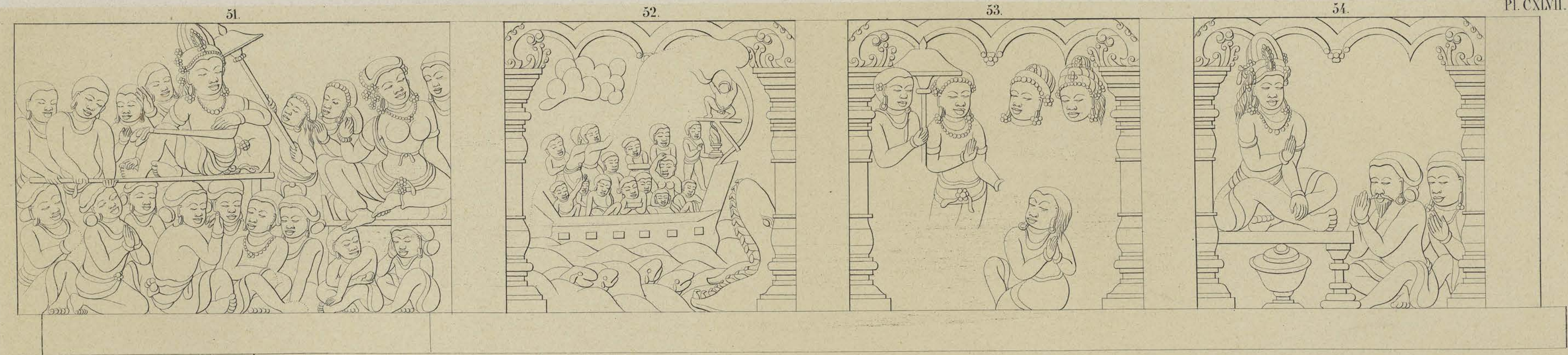

G. Schunberg Milder del.

B.

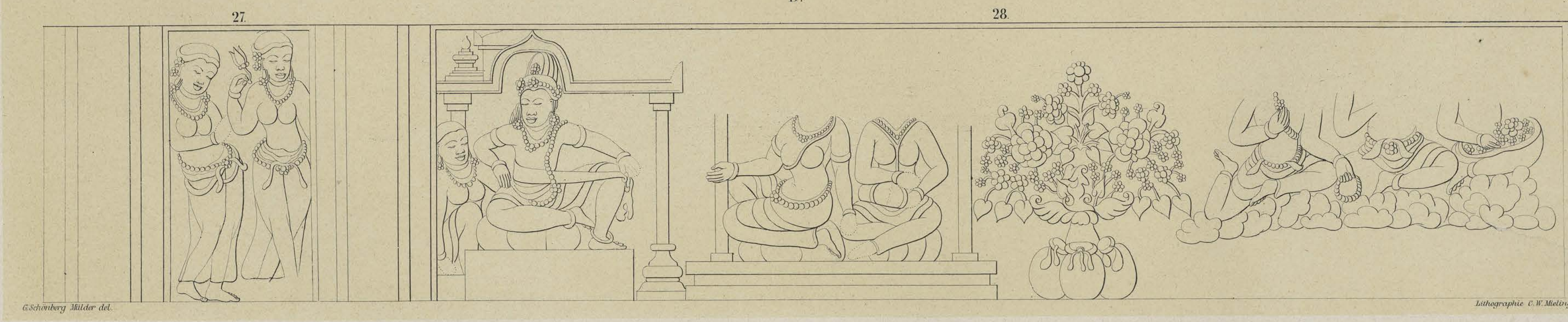

G. Schunberg Milder del.

Lithographie C.W. Melroy

Voorwand van den tweeden omgang.

Paroi antérieure de la seconde galerie.

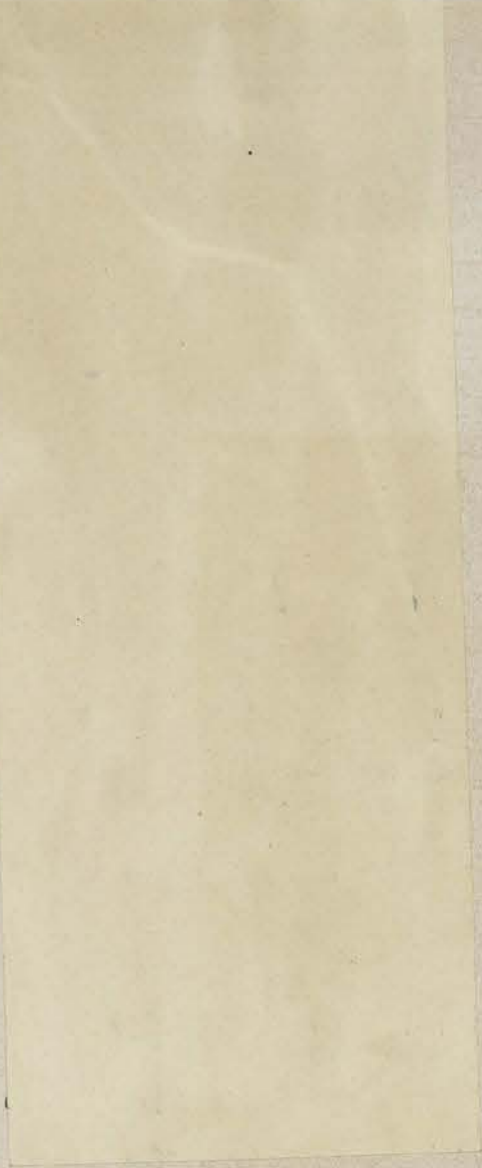

BORŌ - BOEDOER.

BORŌ - BOUDOUR.

A.



G. Schomburgk, Müller del.

B.



G. Schomburgk, Müller del.

Lithographie C.W. Meisinger

Voorwand van den tweeden omgang.

Paroi antérieure de la seconde galerie.

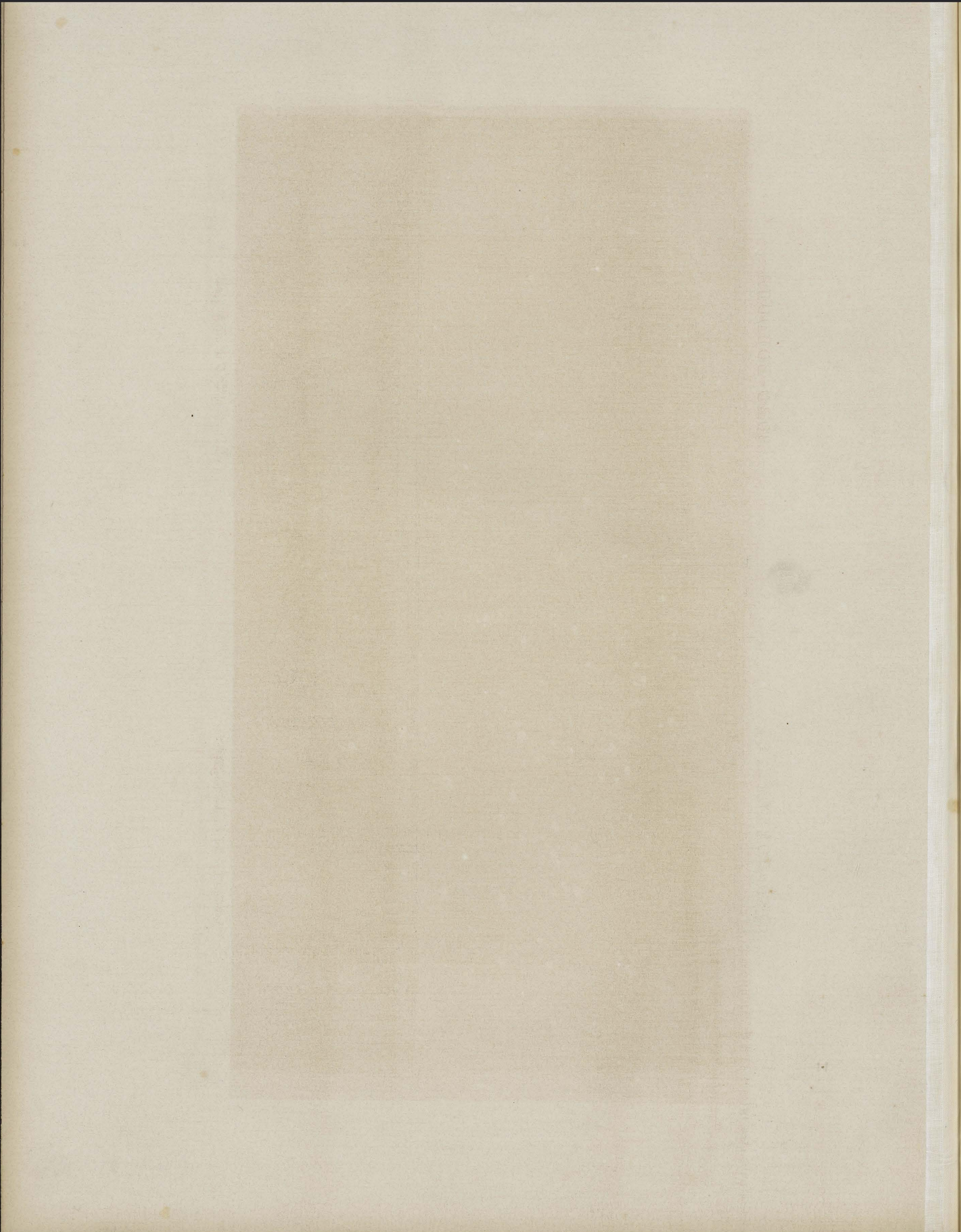

BORŌ-BOEDOER.

BORŌ-BOUDOUR.

A.

59.

60.

Pl. CXLIX.

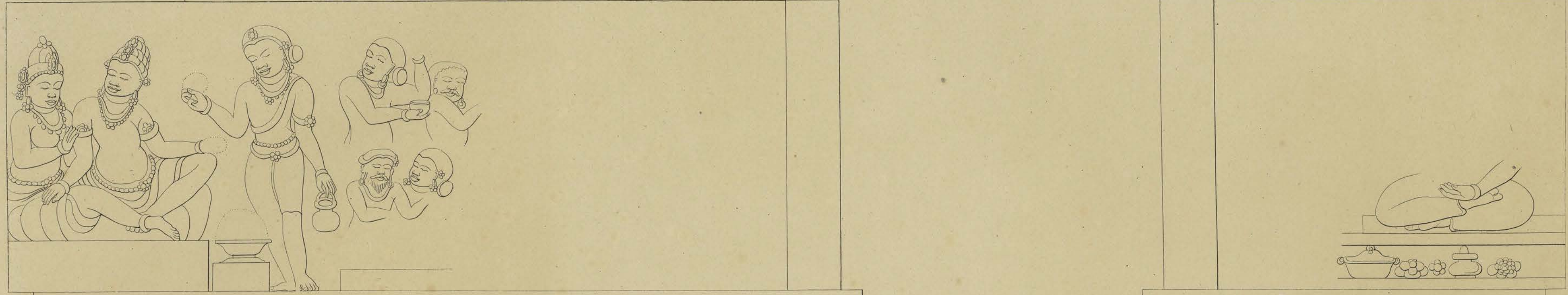

G. Schöberg Müller del.

B.

31.

32.

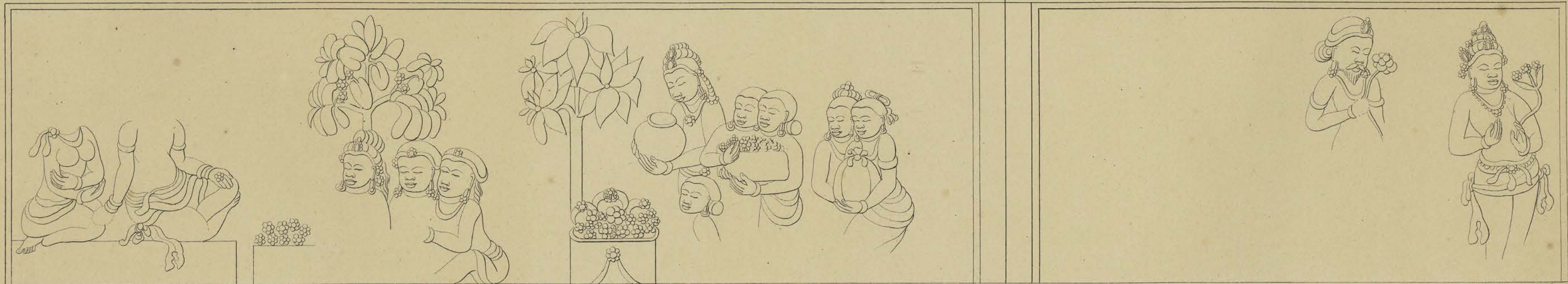

G. Schöberg Müller del.

Lithographie C.H. Abing

Voorwand van den tweeden omgang

Paroi antérieure de la seconde galerie.



Vertical text on the right side of the page, possibly a page number or a reference code, which is faint and difficult to decipher.

BORŌ-BOEDOER.

BORŌ-BOUDOUR.

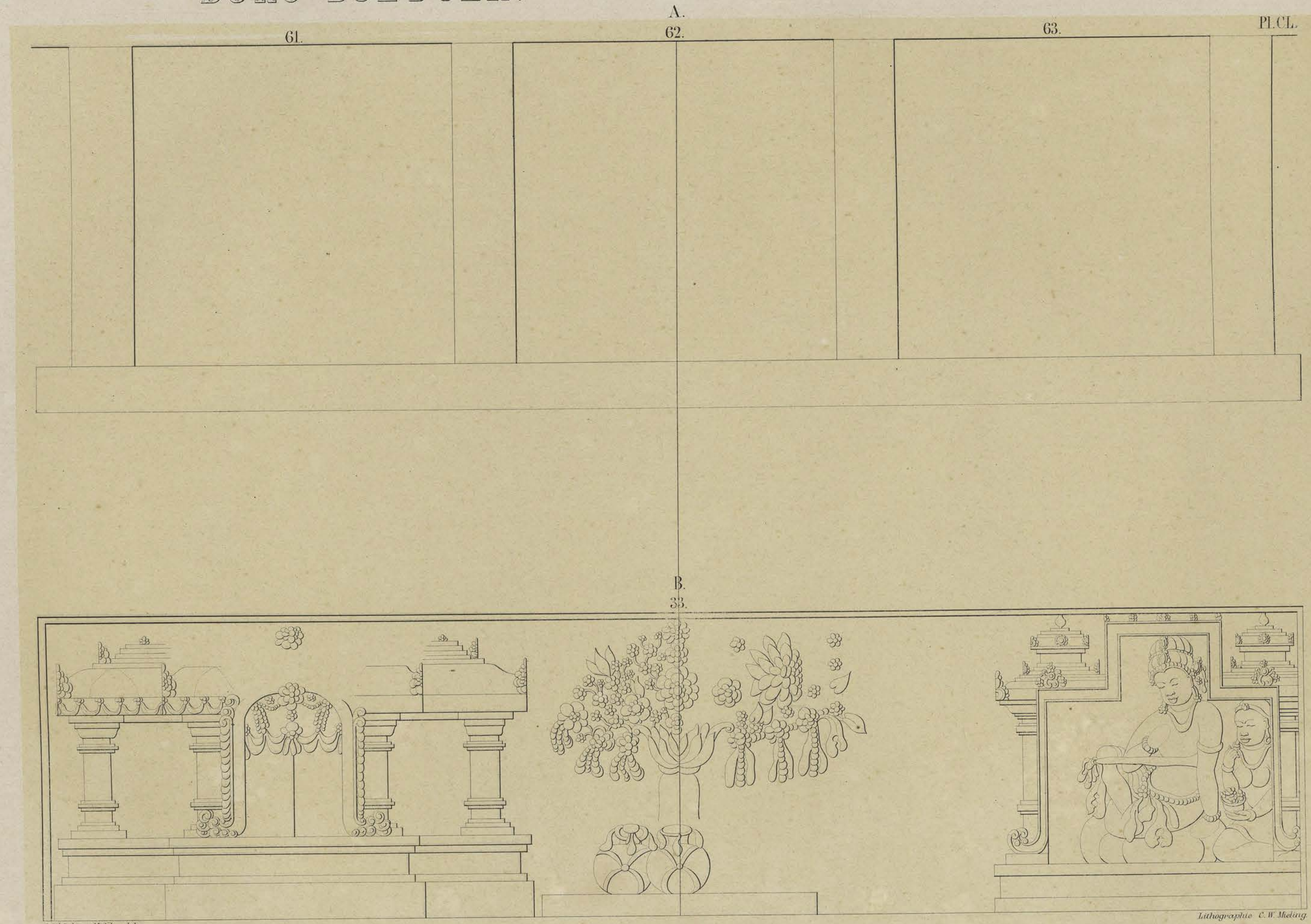

Voorwand van den tweeden omgang.

Paroi antérieure de la seconde galerie.

