

Asa  
2515  
(1)

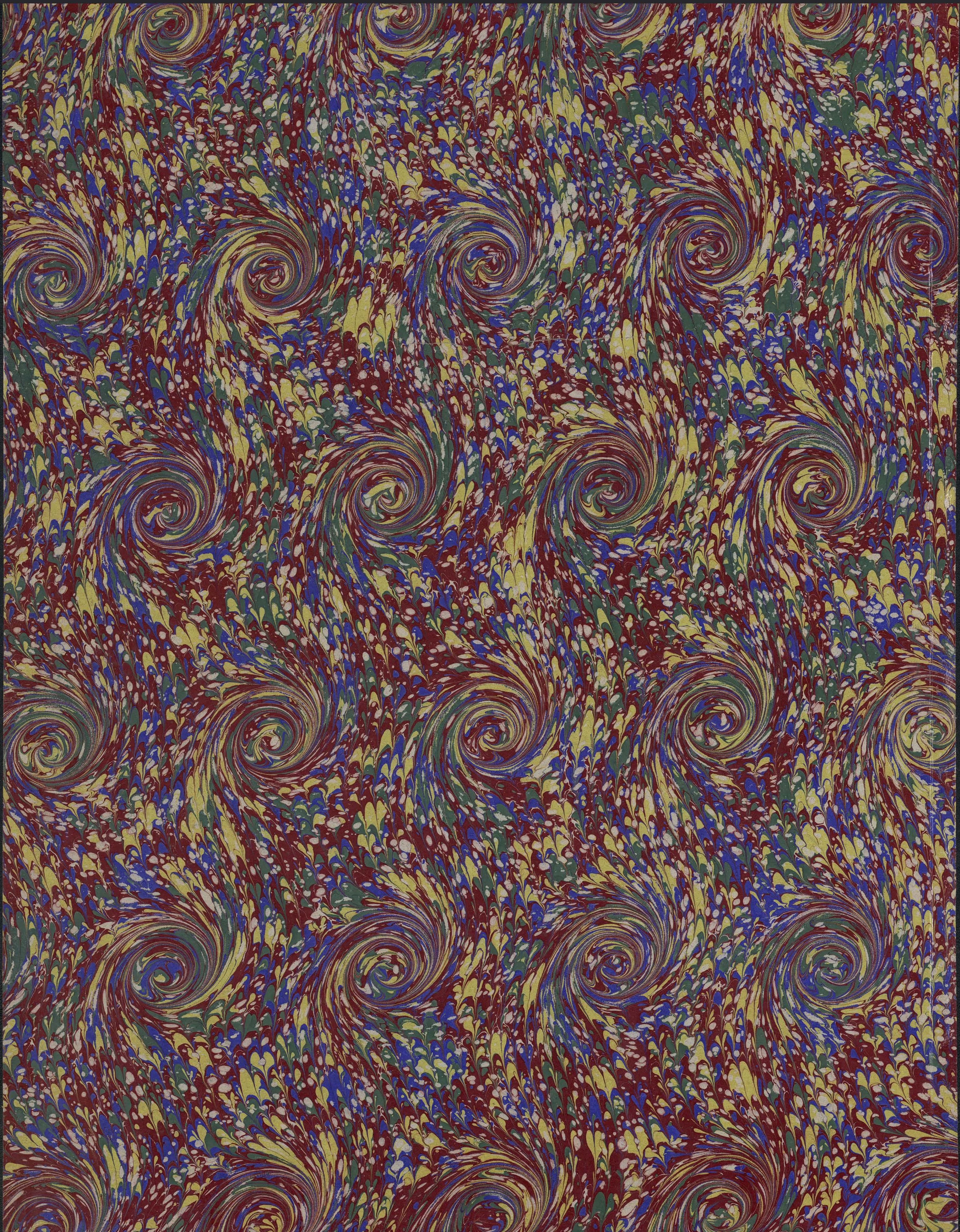

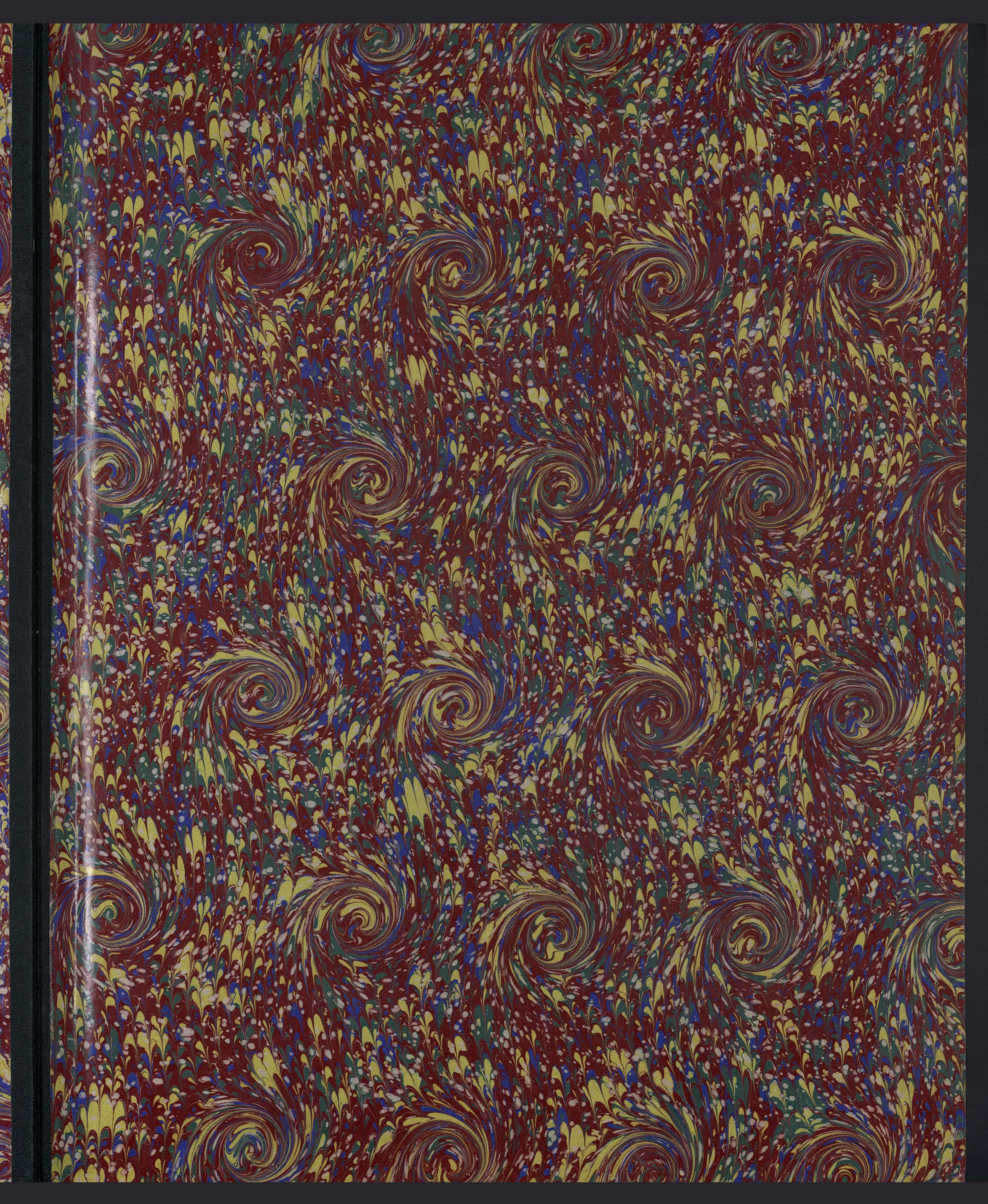

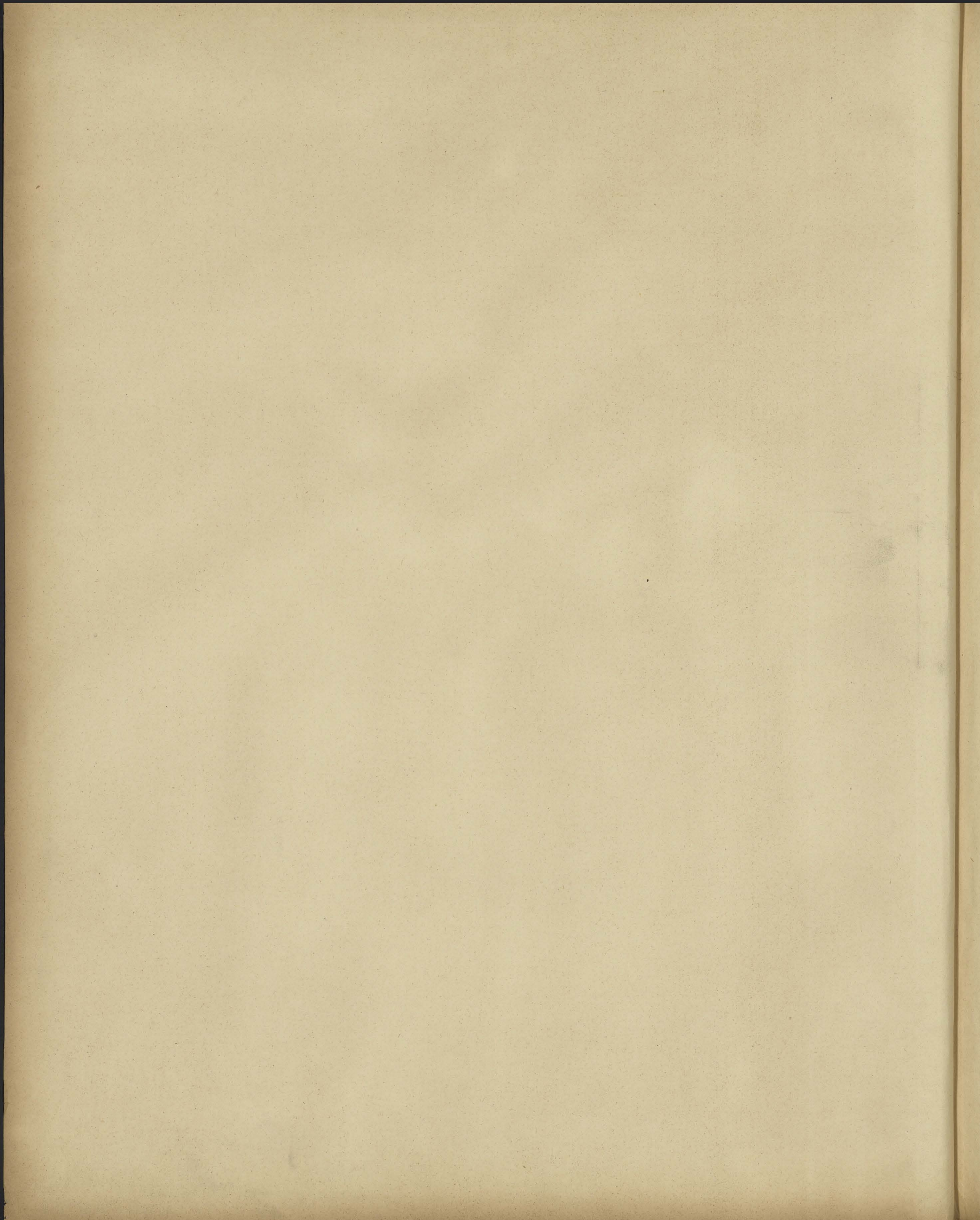

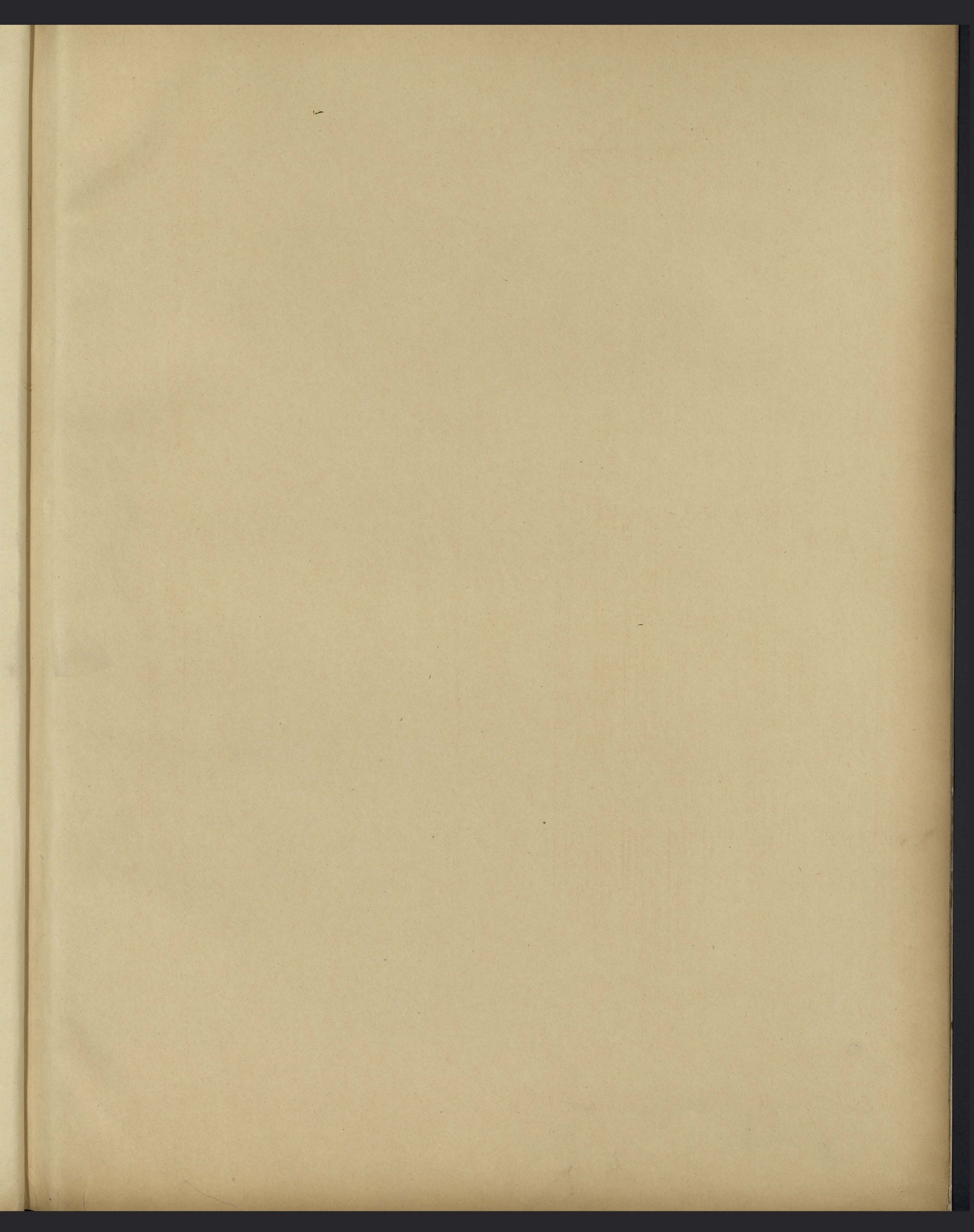

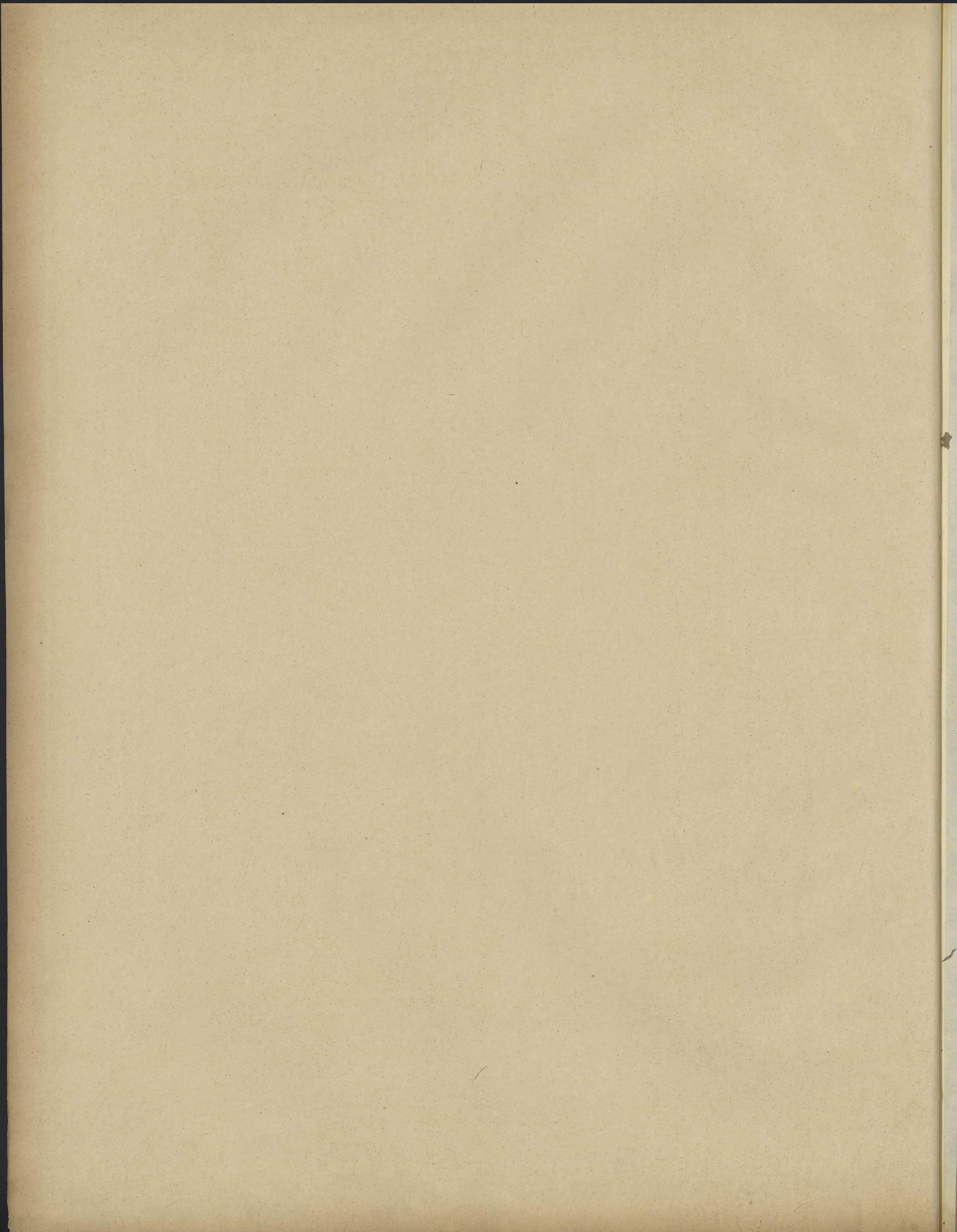

B O R O - B O E D O E R

op

HET EILAND JAVA,

Uitgegeven op last van

ZIJNE EXCELLENTIE DEN MINISTER VAN KOLONIEN.

\*

B O R O - B O U D O U R

dans

L' ÎLE DE JAVA,

Publié d'après les ordres de

SON EXCELLENCE LE MINISTRE DES COLONIES.

*1<sup>re</sup> Aflivering. 1<sup>er</sup> Lirraisen.*

PL. I L.



LEIDEN.

LEIDE.

E. J. BRILL.

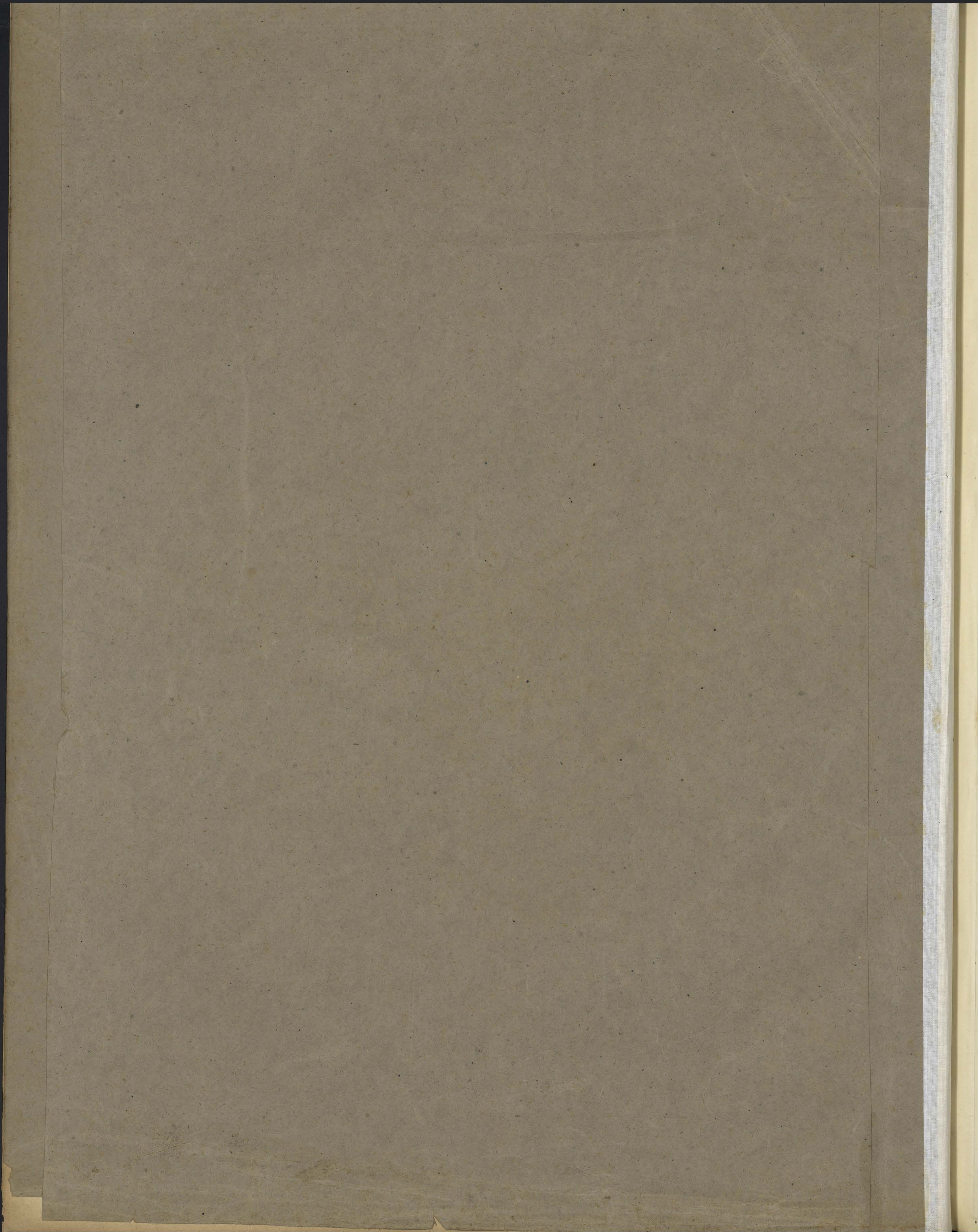



# BÔRÔ-BOEDOER

OP HET EILAND

## JAVA.

Afgebeeld door en onder toezigt van

**F. C. WILSEN,**

met toelichtenden en verklarenden tekst, naar de geschreven en gedrukte verhandelingen van

**F. C. WILSEN EN J. F. G. BRUMUND**

EN ANDERE BESCHIEDEN,

**BEWERBT EN UITGEGEVEN,**

OP LAST VAN

ZIJNE EXCELLENTIE DEN MINISTER VAN KOLONIEN,

DOOR

**D<sup>R</sup>. C. LEEMANS,**

DIRECTEUR VAN HET RIJKSMUSEUM VAN OUDHEDEN TE LEIDEN.

# BÔRÔ-BOUDOOR

DANS

## l'île de Java.

DESSINÉ PAR OU SOUS LA DIRECTION DE

**M. F. C. WILSEN,**

AVEC TEXTE DESCRIPTIF ET EXPLICATIF,

RÉDIGÉ

d'après les mémoires manuscrits et imprimés de

**MM. F. C. WILSEN & J. F. G. BRUMUND**

ET AUTRES DOCUMENTS,

ET PUBLIÉ,

D'APRÈS LES ORDRES DE

SON EXCELLENCE LE MINISTRE DES COLONIES,

PAR LE

**D<sup>R</sup>. C. LEEMANS,**

Directeur du Musée public d'Antiquités à Leide.

Centre de Documentation  
sur l'Asie du Sud-Est et le  
Monde Indonésien  
EPHE VI<sup>e</sup> Section  
ASE 2515/I  
BIBLIOTHEQUE

Leiden | Leide

E. J. BRILL.

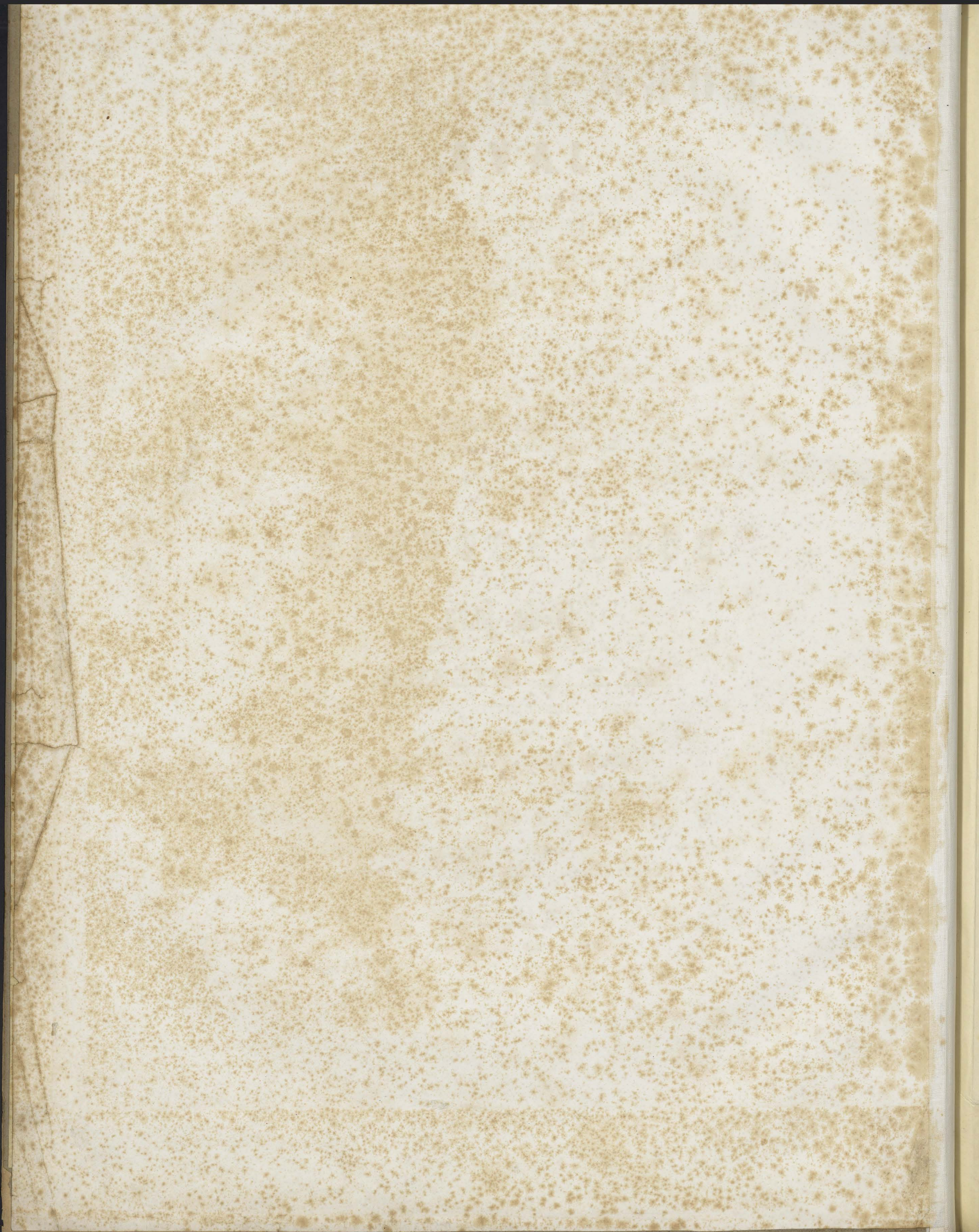

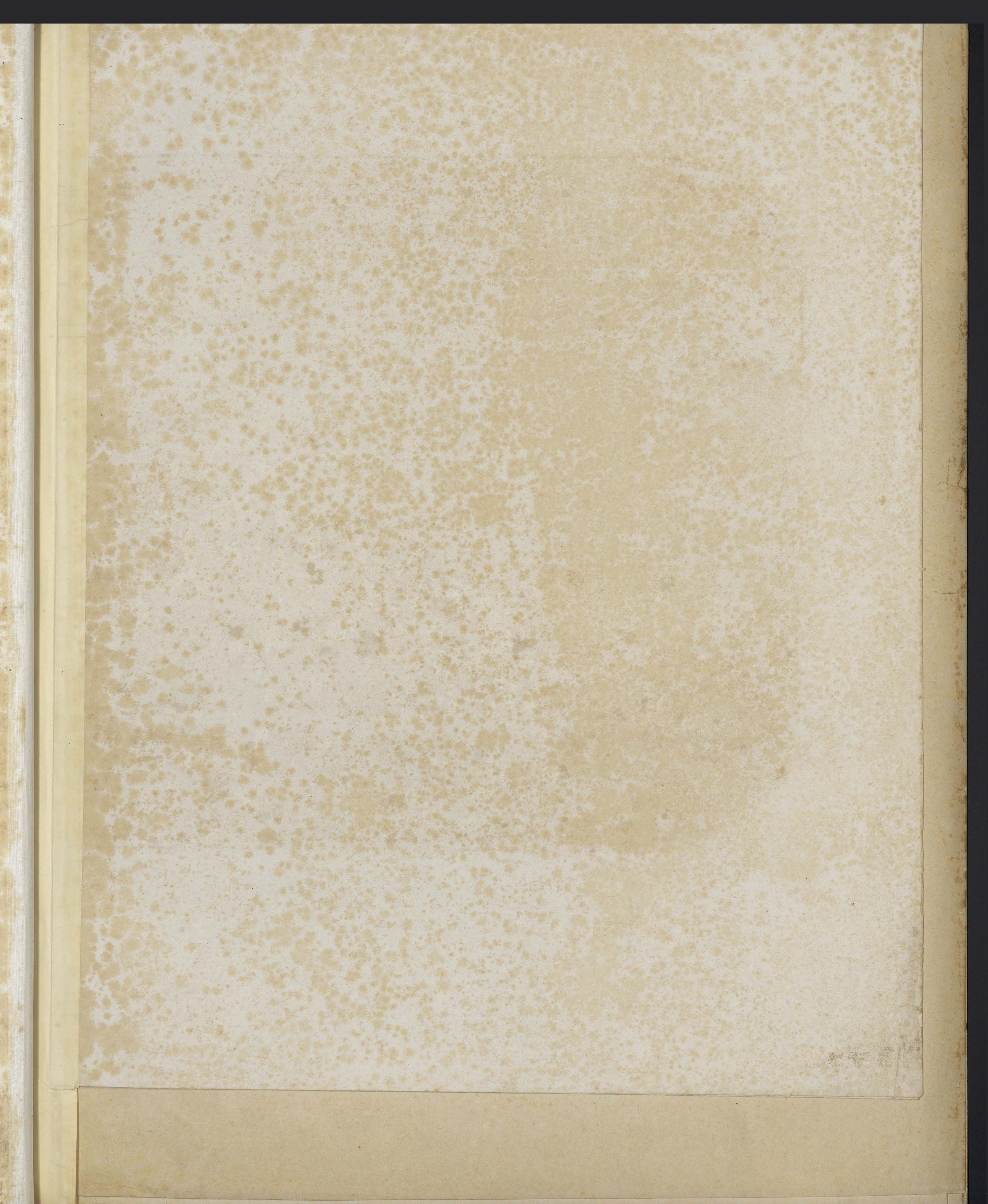

BÔRÔ-BOEDOER.

BÔRÔ-BOUDOUR.

PLI



F.C. Wilson del.

Lithographie C.W. Steing.

GEZIGT OP BÔRÔ-BOEDOER.

VUE DE BÔRÔ-BOUDOUR.

Centre de Documentation  
sur l'Asie du Sud-Est et le  
Monde Indonésien  
EPHE 1<sup>re</sup> Section

ASE 2515  
BIBLIOTHEQUE

BÔRÔ - BOEDOER.

BÔRÔ - BOUDOUR.

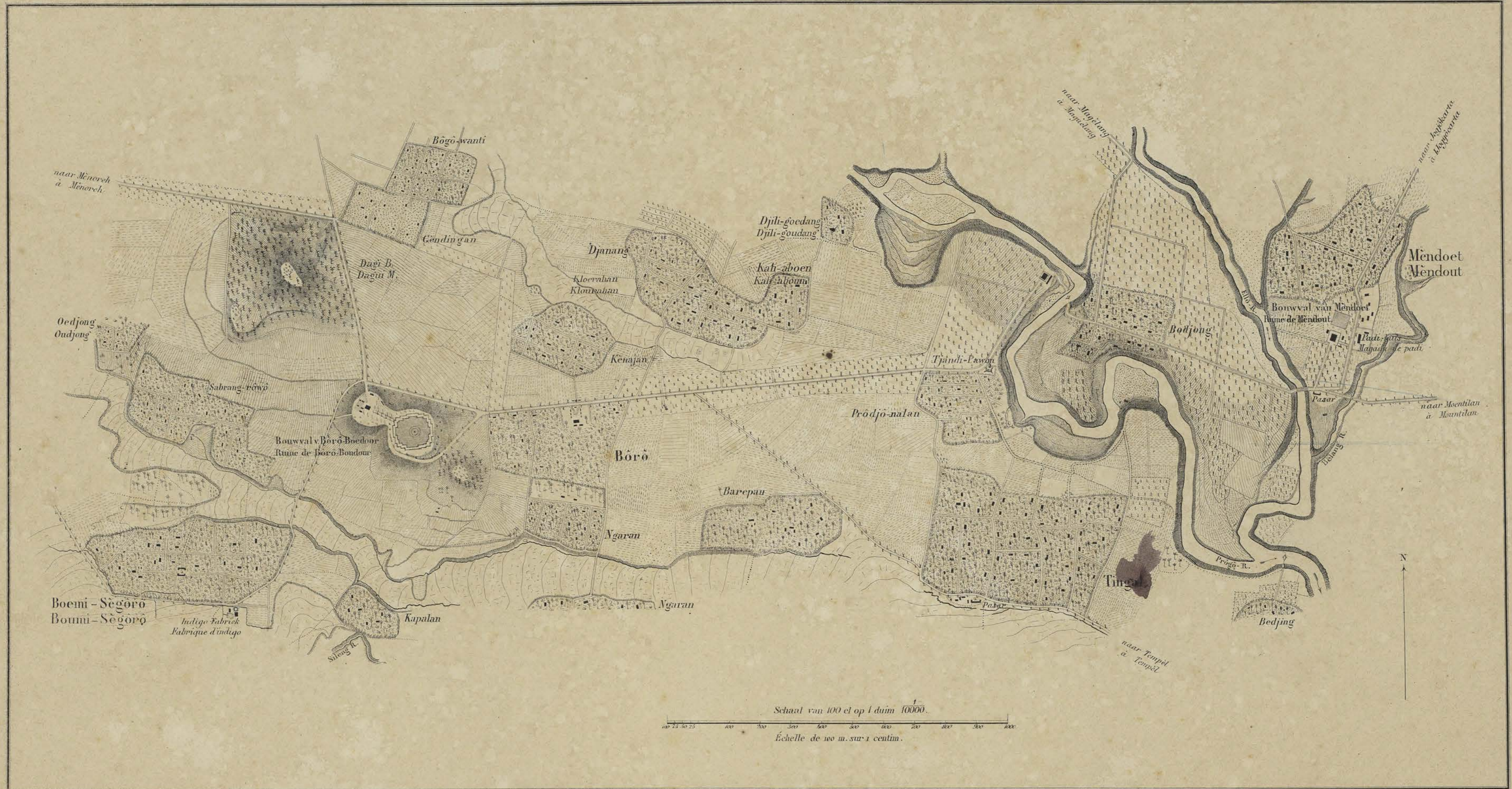

Schubert, Bild. en. m. s. F. C. Wilson delin.

Lithographie C. H. Biching.

Kaart van den omtrek van Bôrô-boedour.

Carte des environs de Bôrô-boudour.

BORD-BOEDDER

# BÖRÖ - BOEDOER.

Pl. III. a.

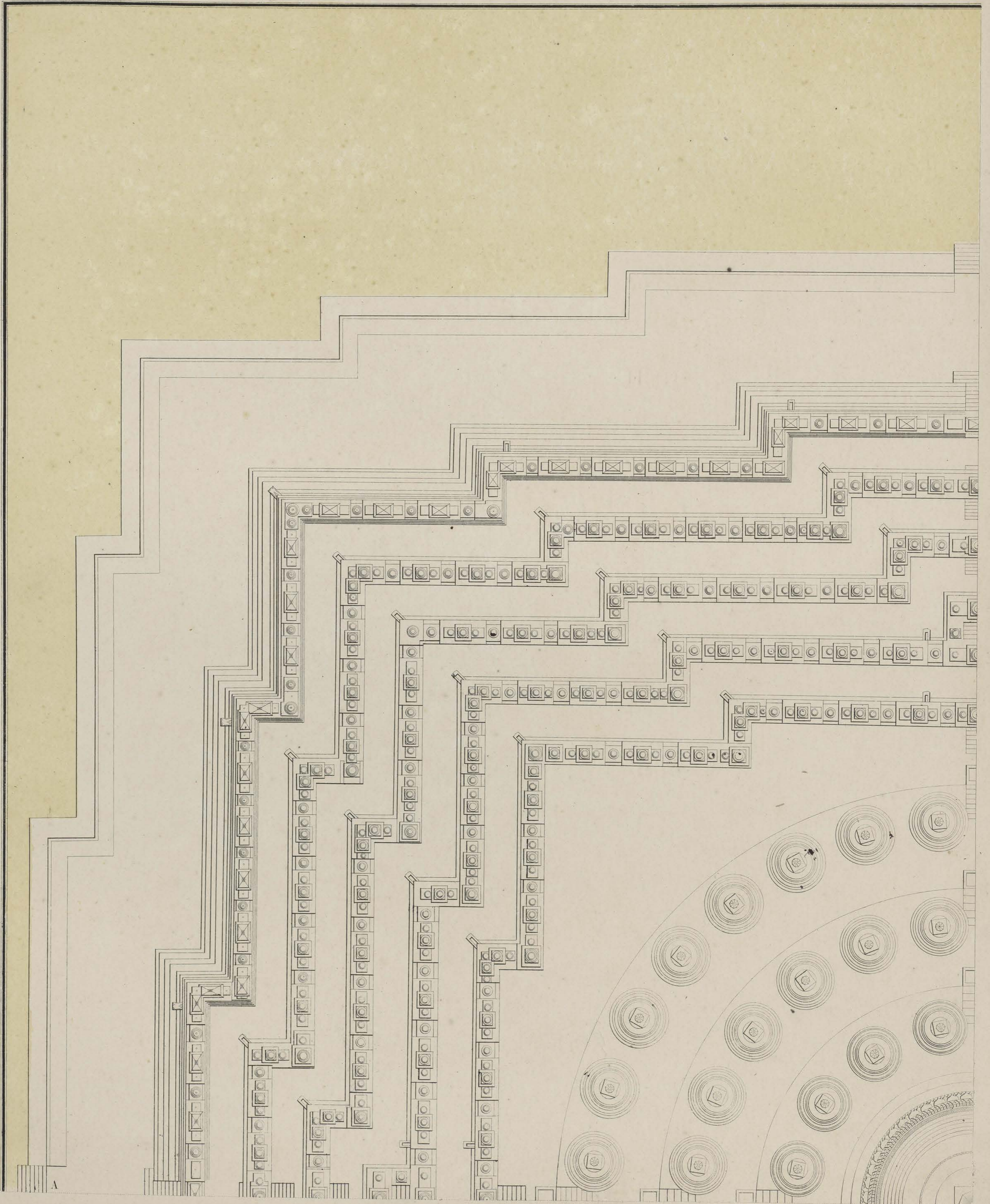



BOARD OF OLD OIL PILES



# BÔRÔ-BOUDOUR.

LIIIb.

Pl. III.

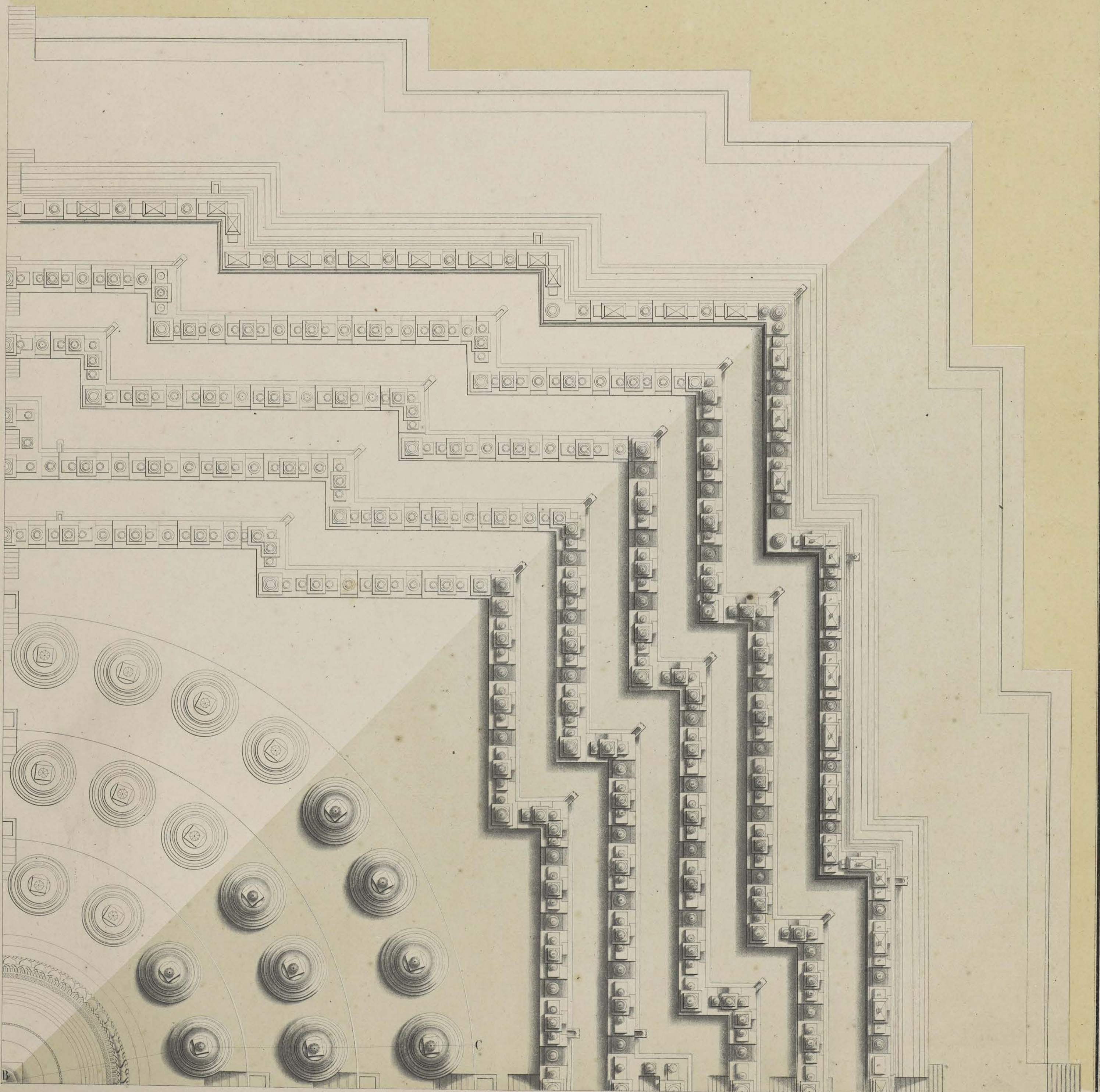

BOOK-BINDER

PLATE 11

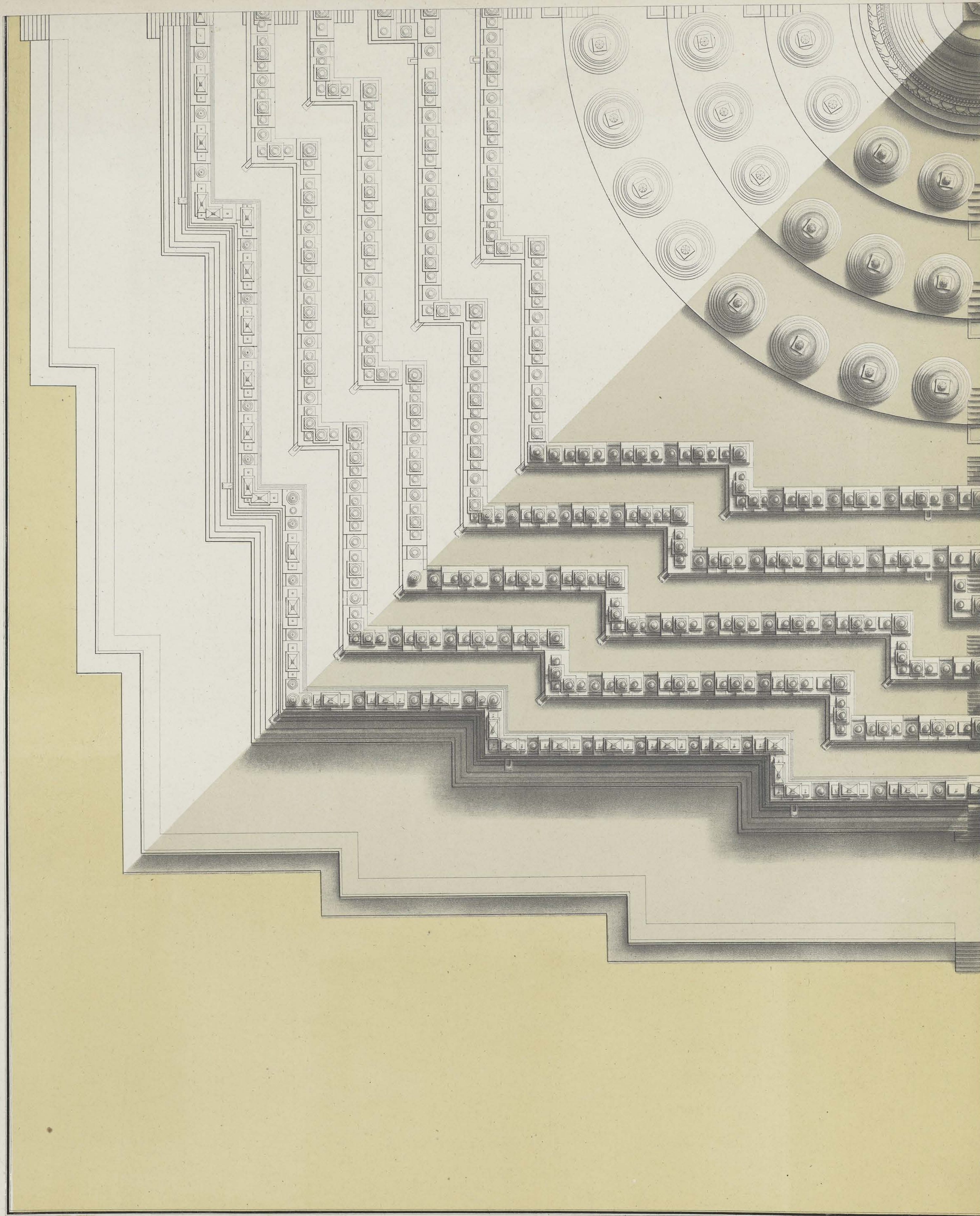

Schönberg Milder mens., F.C.Wilsen del.

PLATTE GROND.

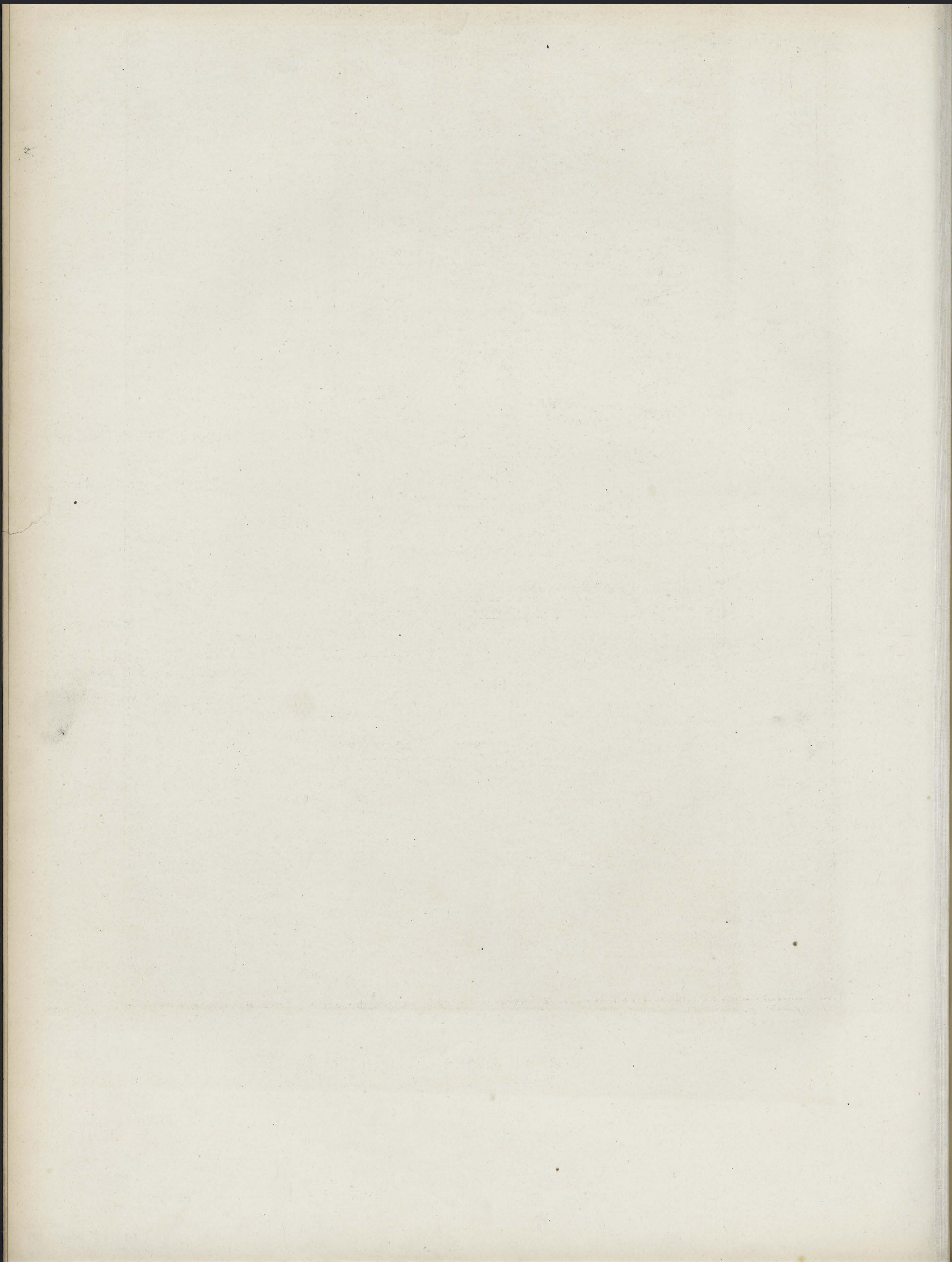

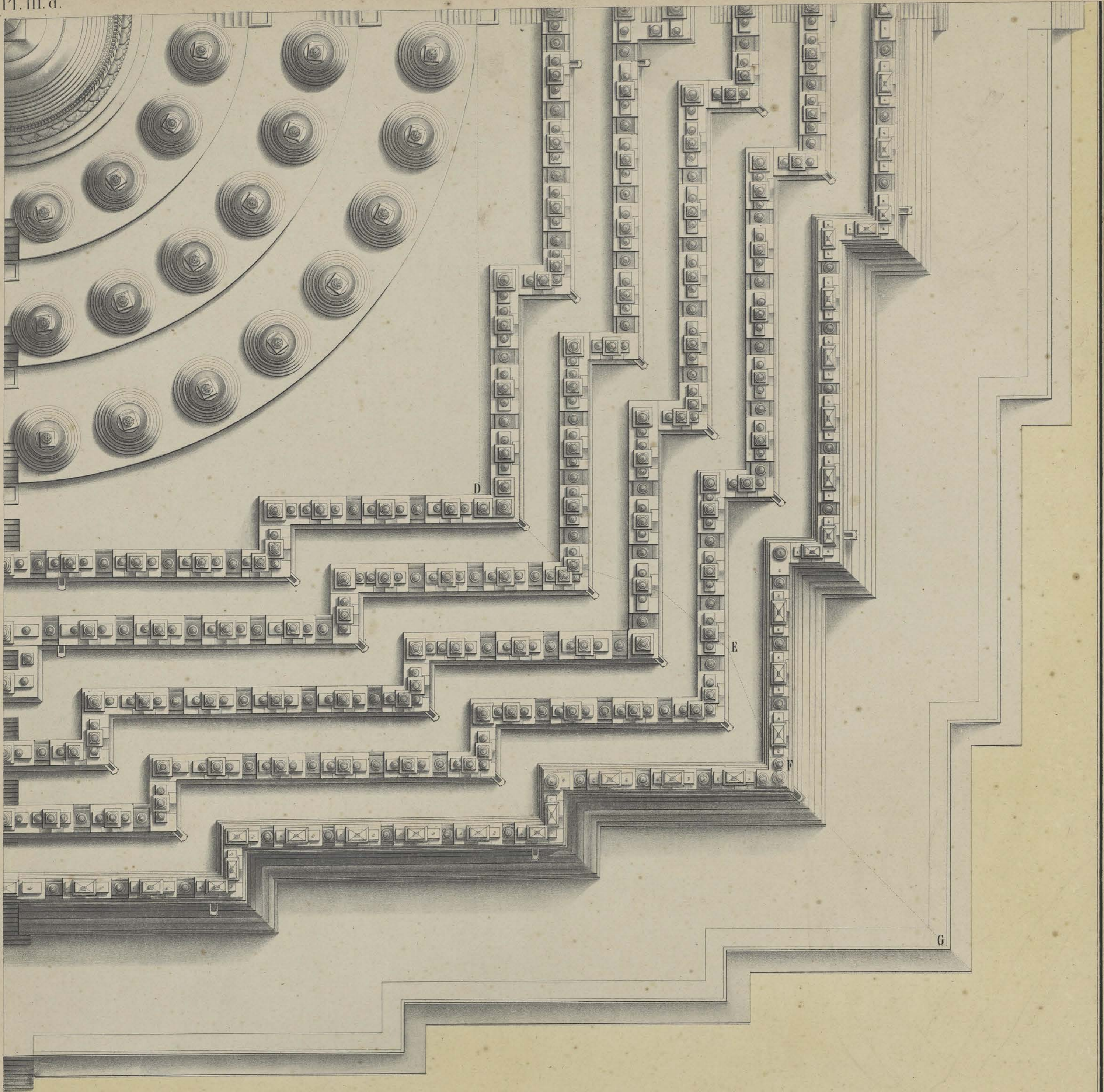

Schaal van 3 el op 2 duim - 1/30

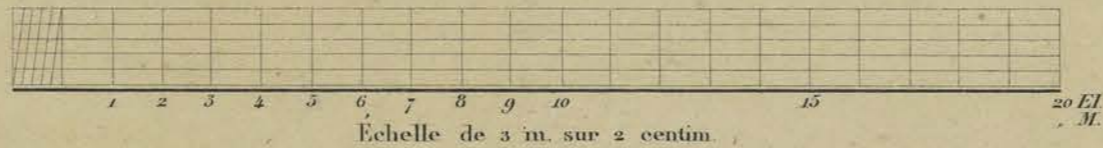

Lithographie C.W. Meiling.

PLAN.

DODDINGTON MARKET W.R.C.P.F.R.C.

# BÖRÖ-BOEDOER.

Pl. IV. a

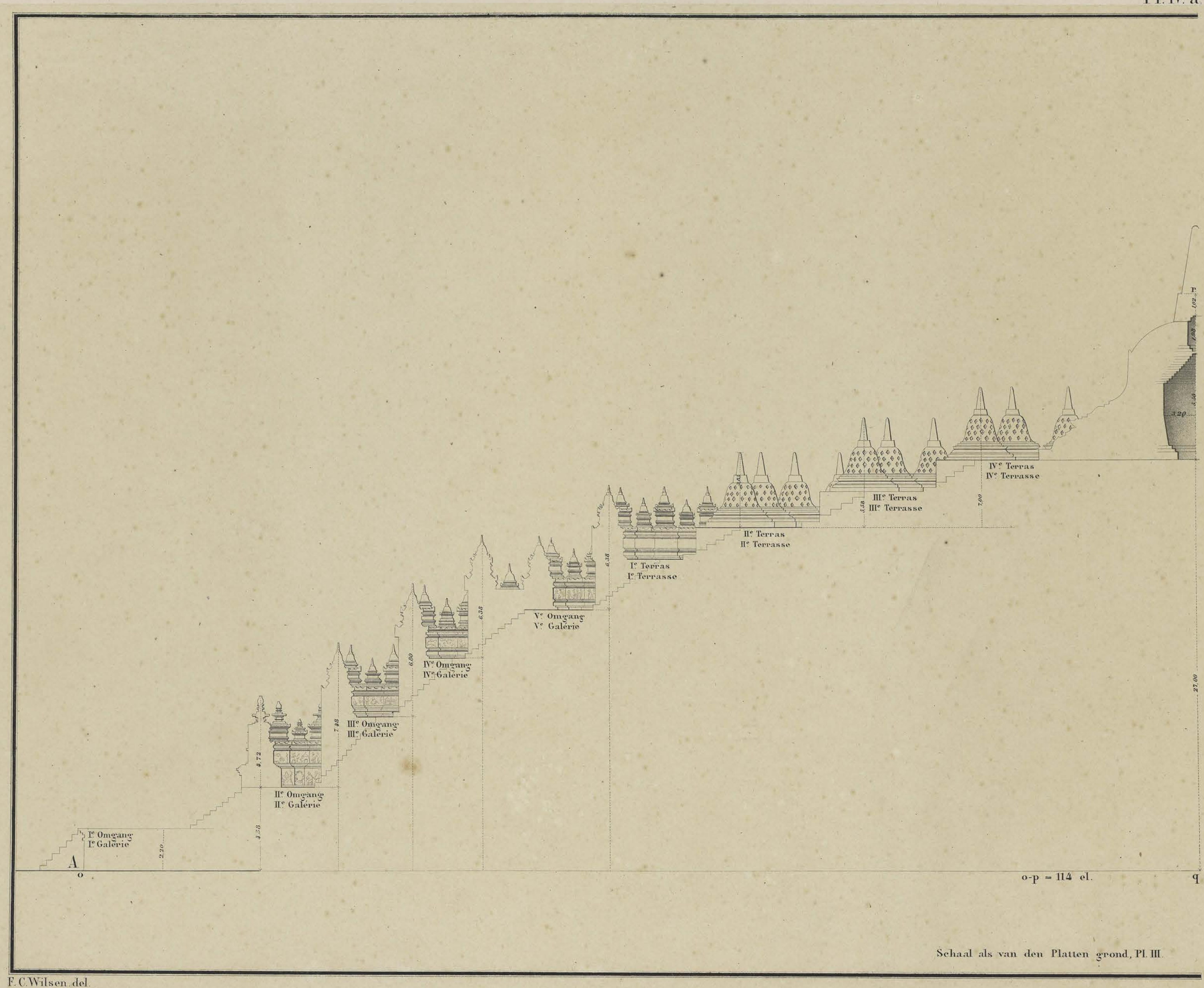

## DOORSNEDE OVER A, B, C, D, E, F, G.



1000 1000 1000 1000 1000

1000 1000 1000 1000 1000





# BORŌ-BOUDOUR.

PLIV

PLIV

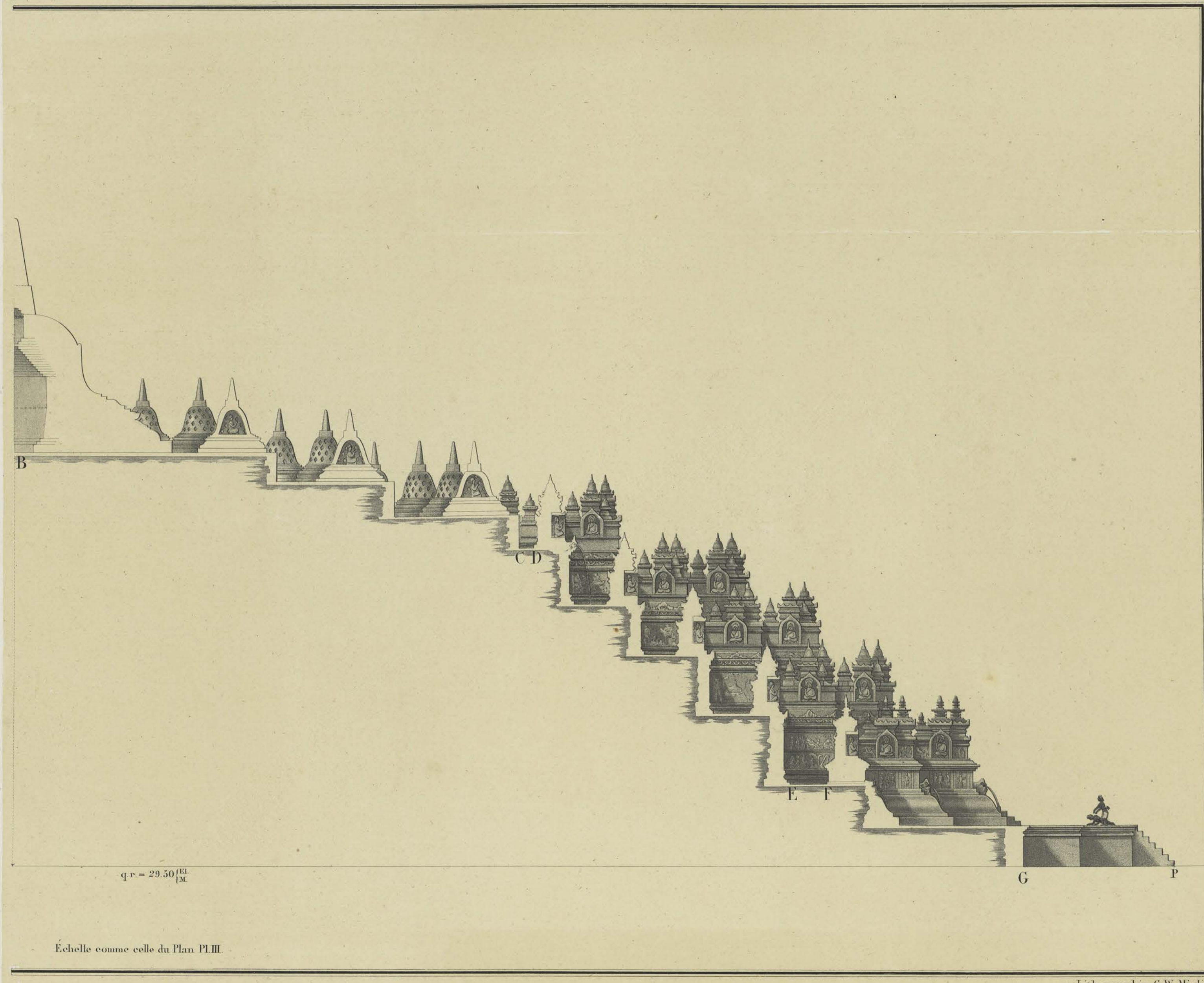

## COUPE SUR A, B, C, D, E, F, G.

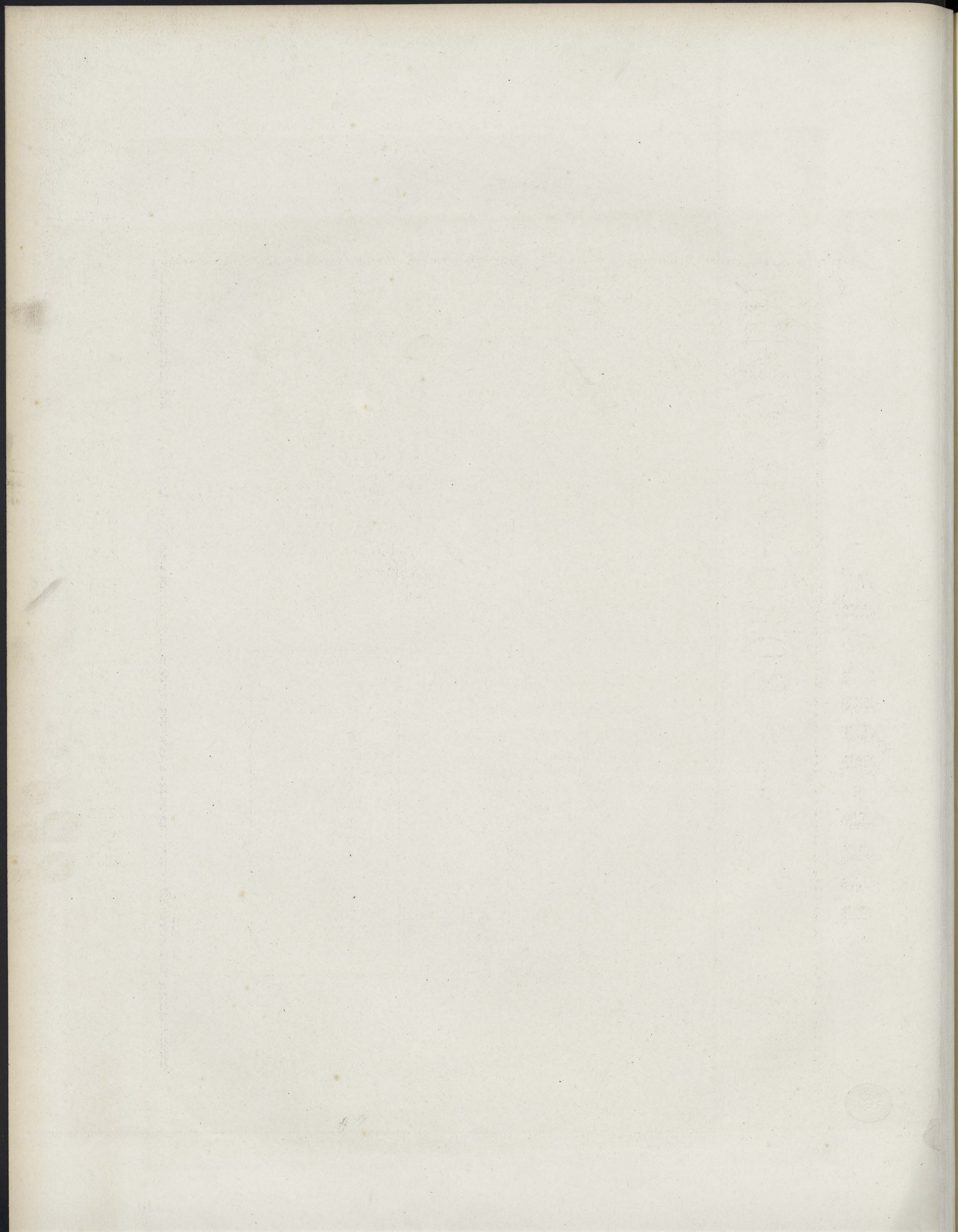

# BÔRÔ-BOEDOER.

Pl. V.a

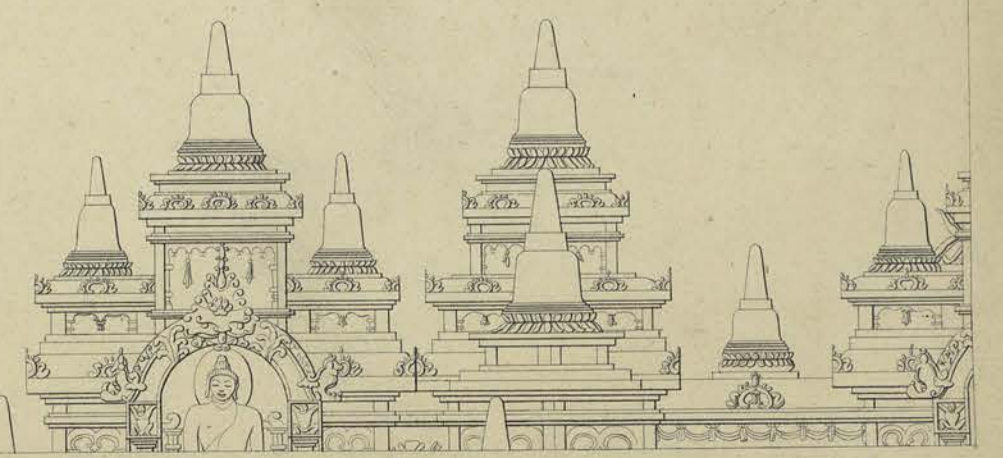
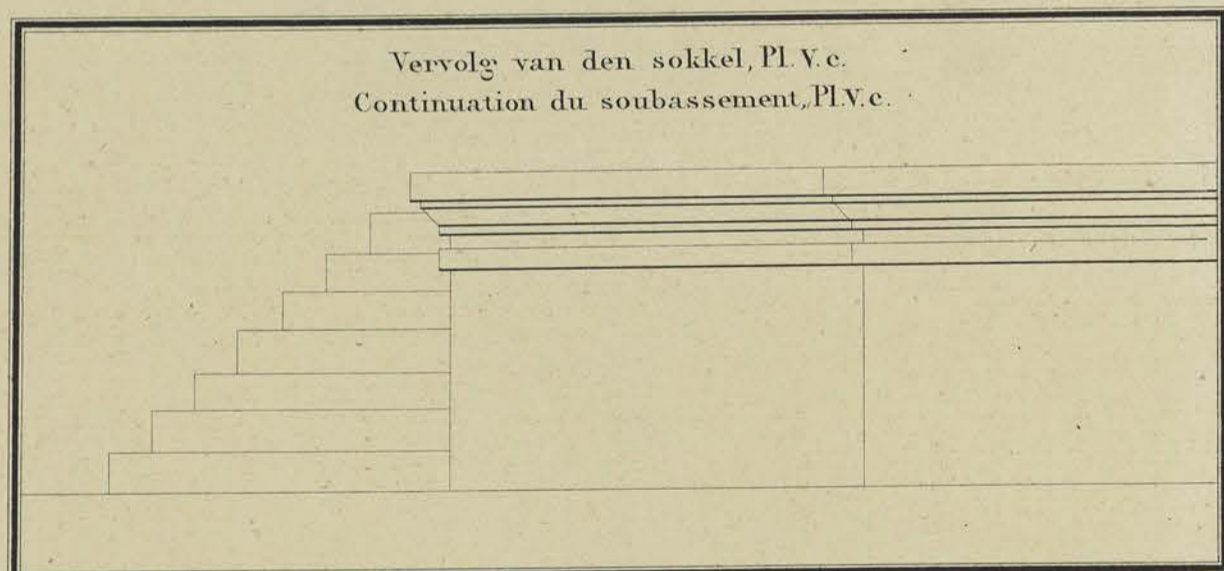
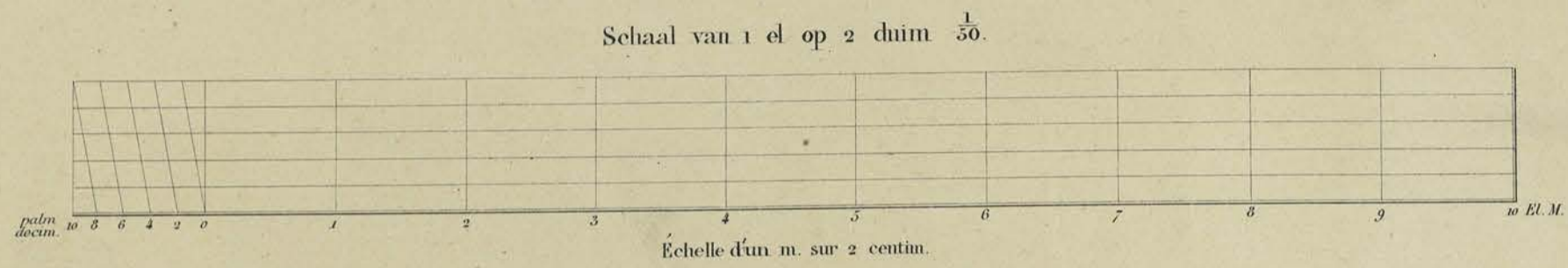



# BÔRÔ-BOUDOUR.

Pl. V.

Pl. V. b.

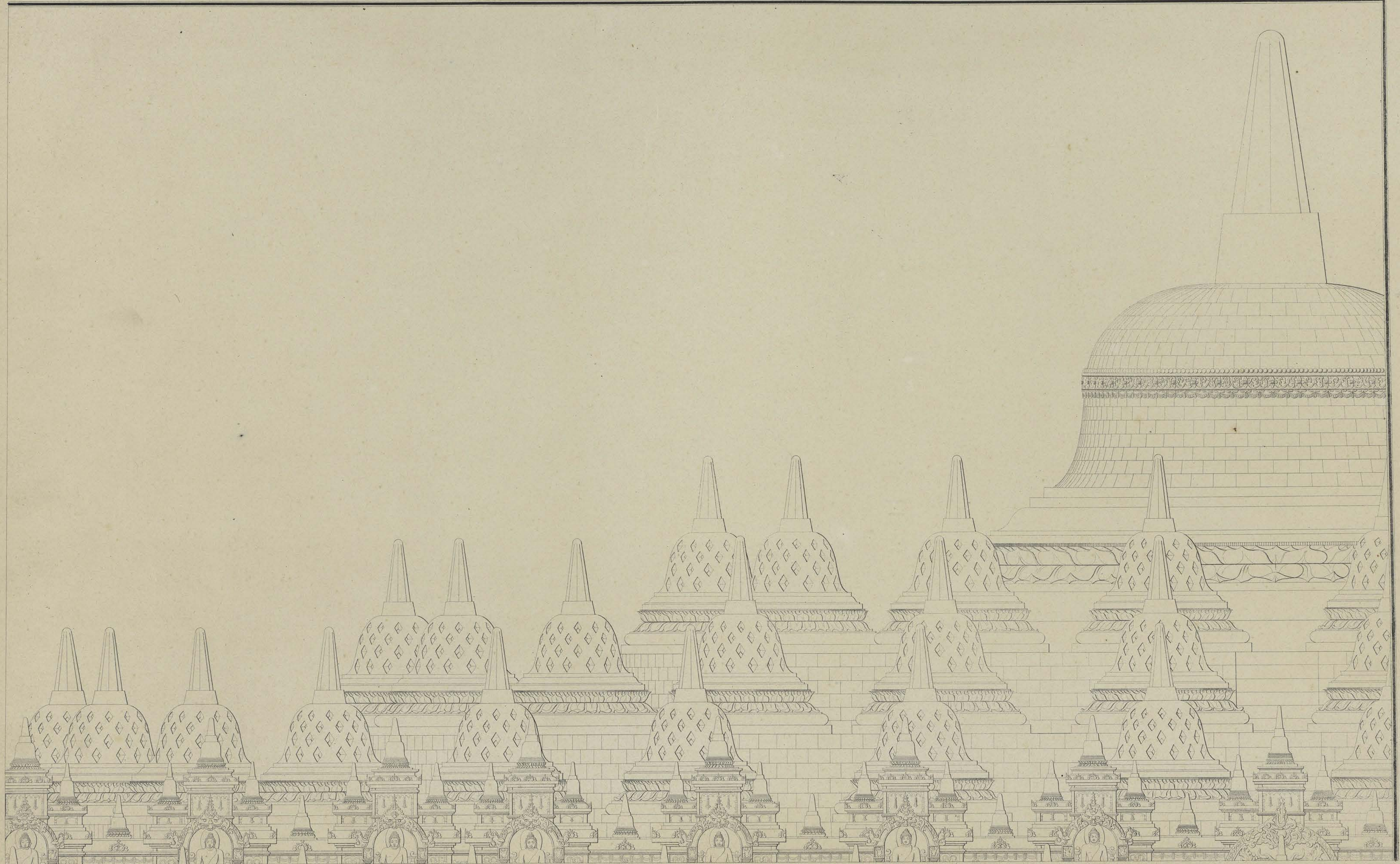

08011410 AVIA BR ΣΠΙΣΙΠΤ

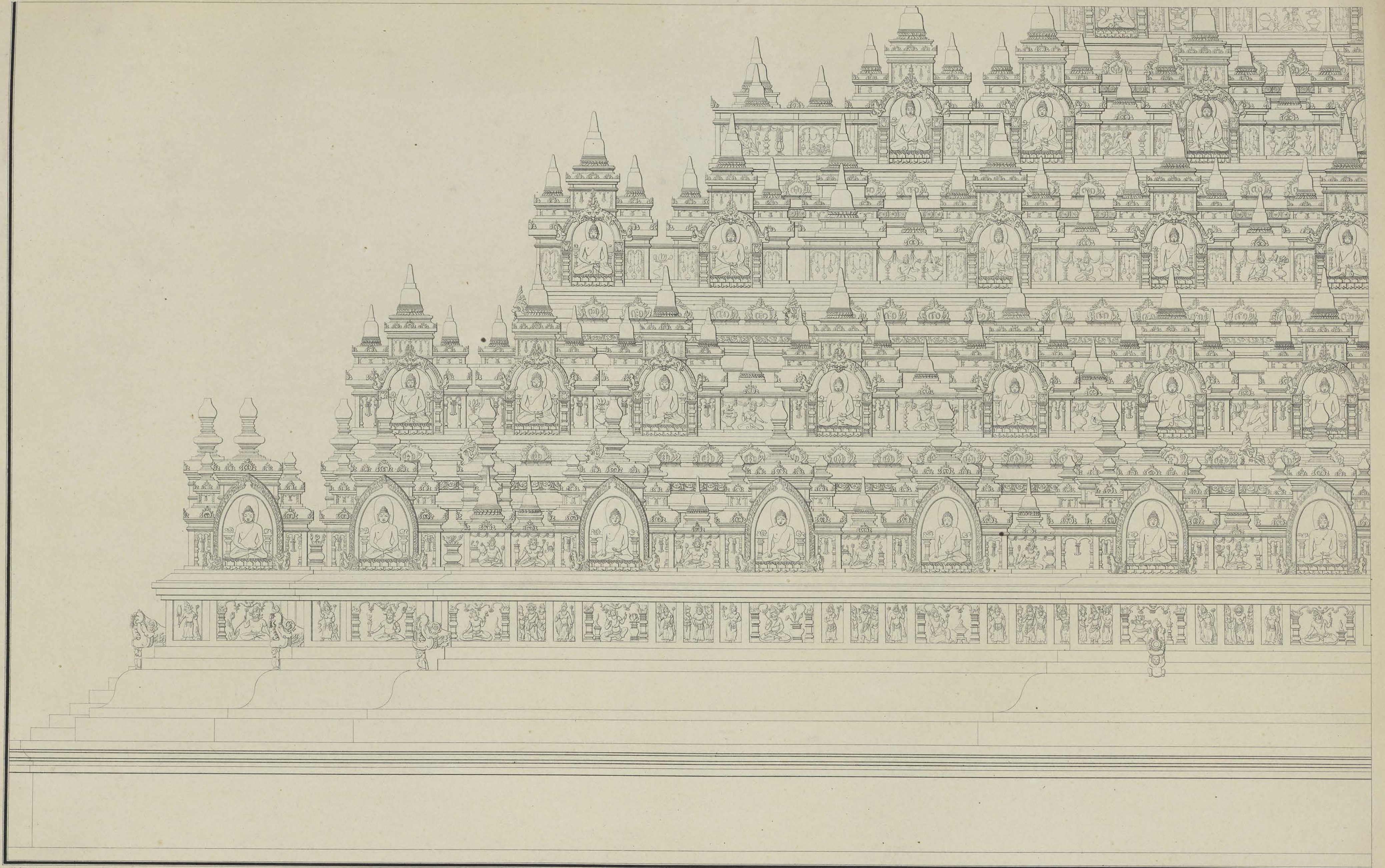

F.C. Wilson del.

OPSTAND VAN DE ZUIDZIJDE.



LIBRARY OF THE UNIVERSITY OF TORONTO

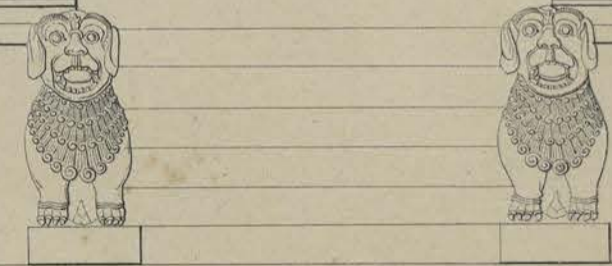
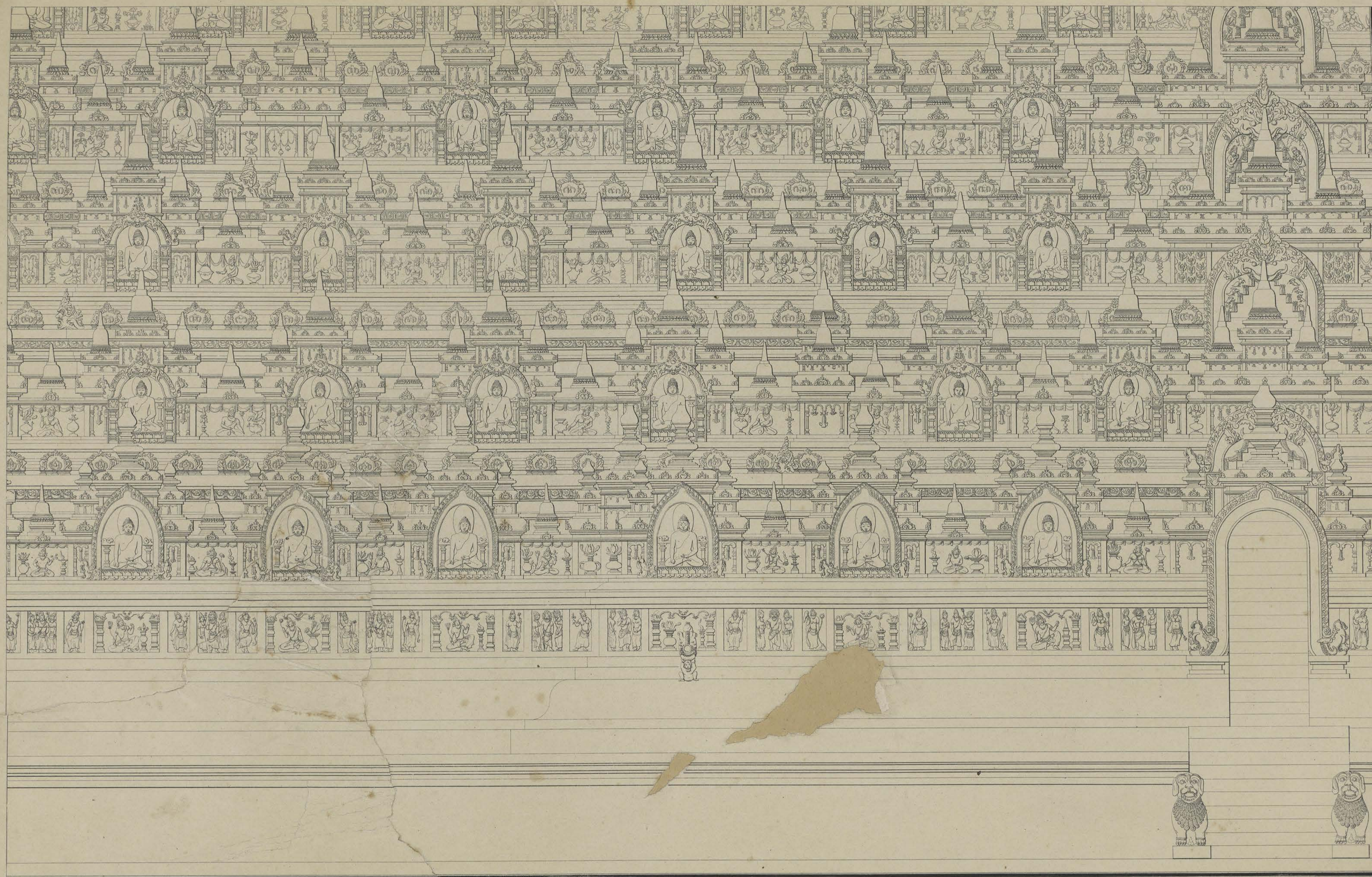

Lithographie C.W. Meiling

FAÇADE MÉRIDIONALE.

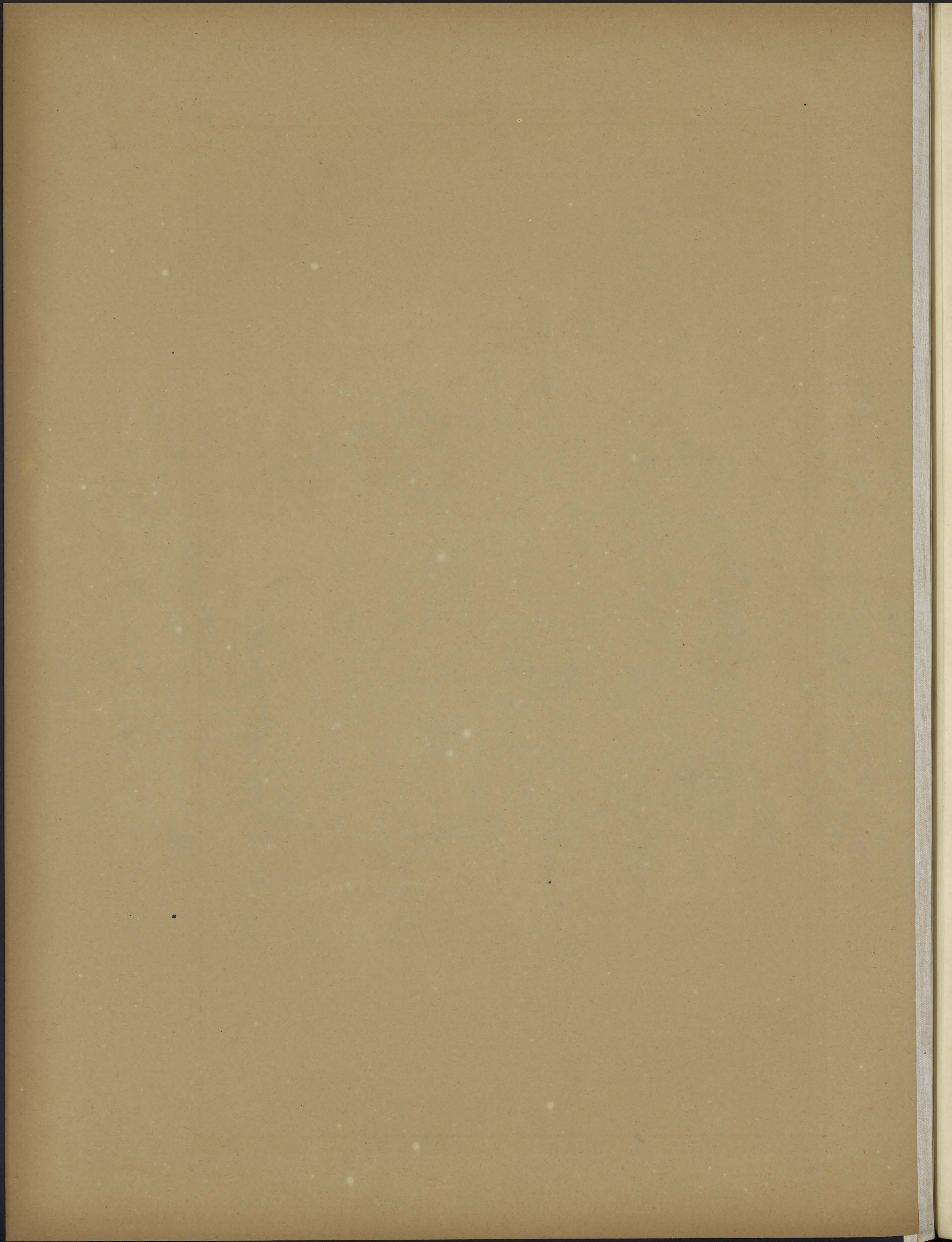

BÔRÔ - BOEDOER.

BÔRÔ - BOUDOUR.

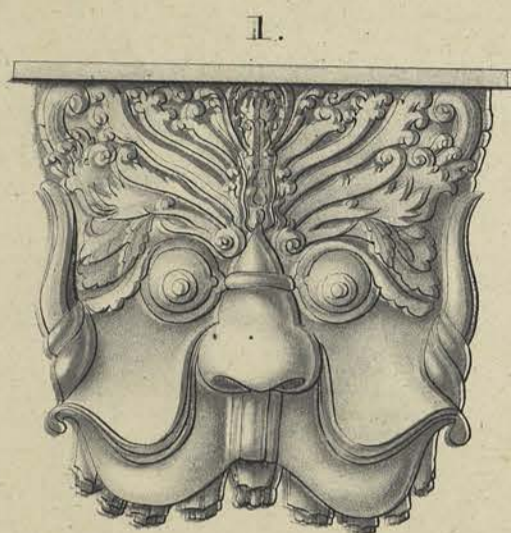

Hoofd waarschijnlijk by eenen der ingangen behoorende.  
Tête appartenant probablement à une des entrées.



Waterleiding van eenen der vier bovenste omgangen.  
Conduit d'eau d'une des quatre galeries supérieures.



Bewerkte steen naast eenen der ingangen gestaan hebbende.  
Pierre sculptée ayant été placée à côté d'une des entrées.

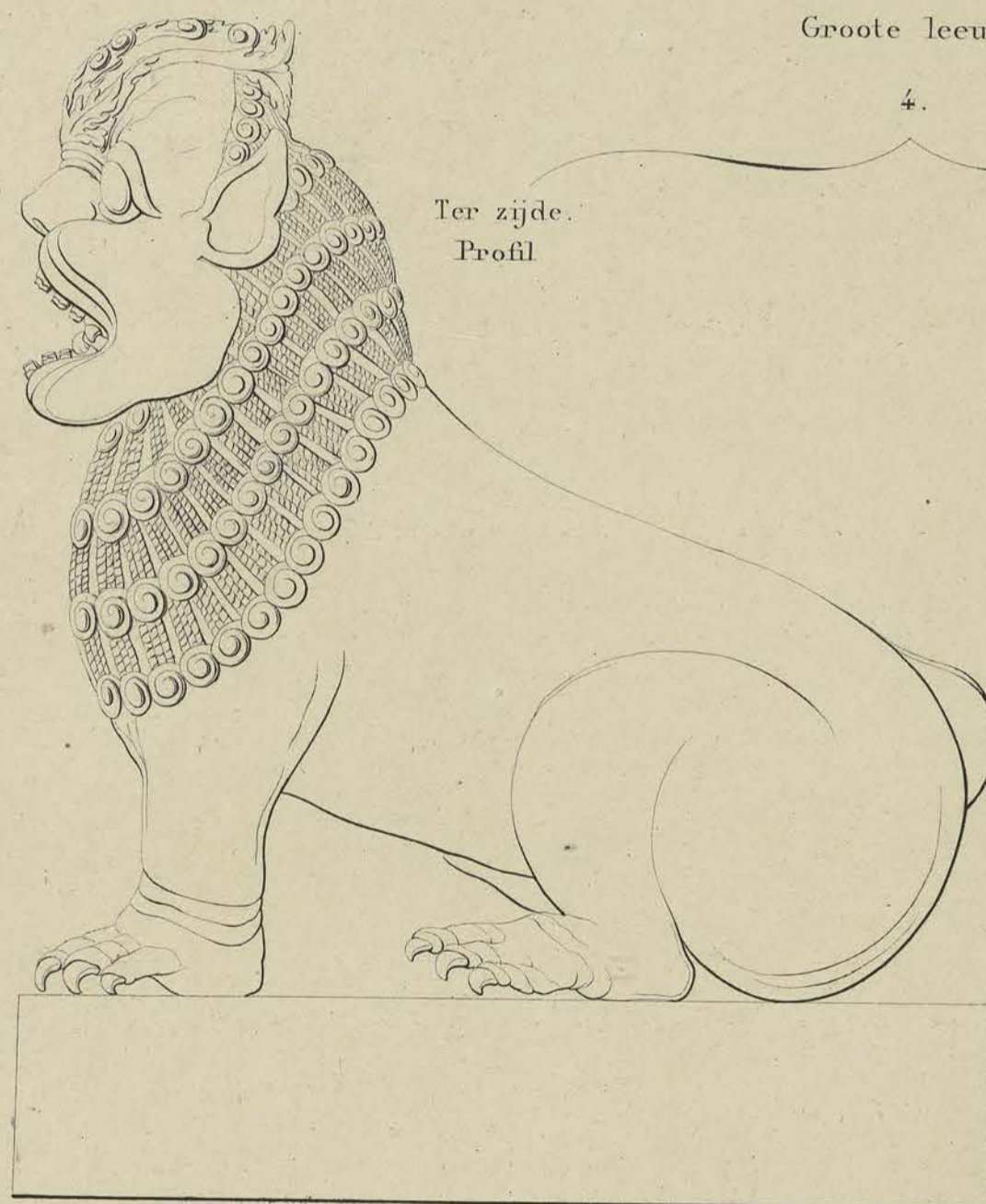
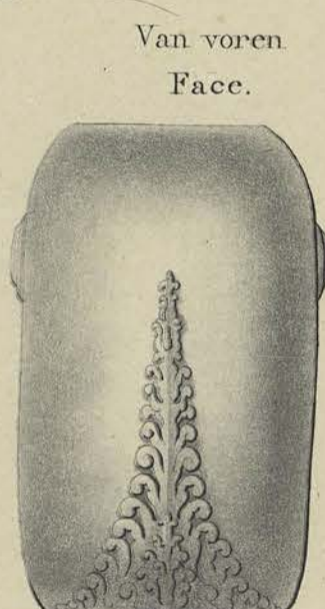
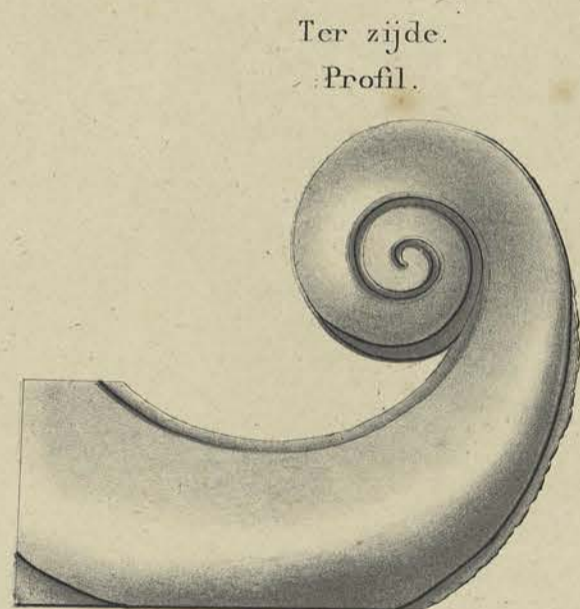

Grote leeuw.



Schaal van 1 el op 1 palm 10.  
Échelle d'un m. sur 1 décim.



BÖRÖ-BOEDOER.

BÖRÖ-BOUDOUR.

Koepel of Dagop van een der terrassen.  
Coupole d'une des terrasses.

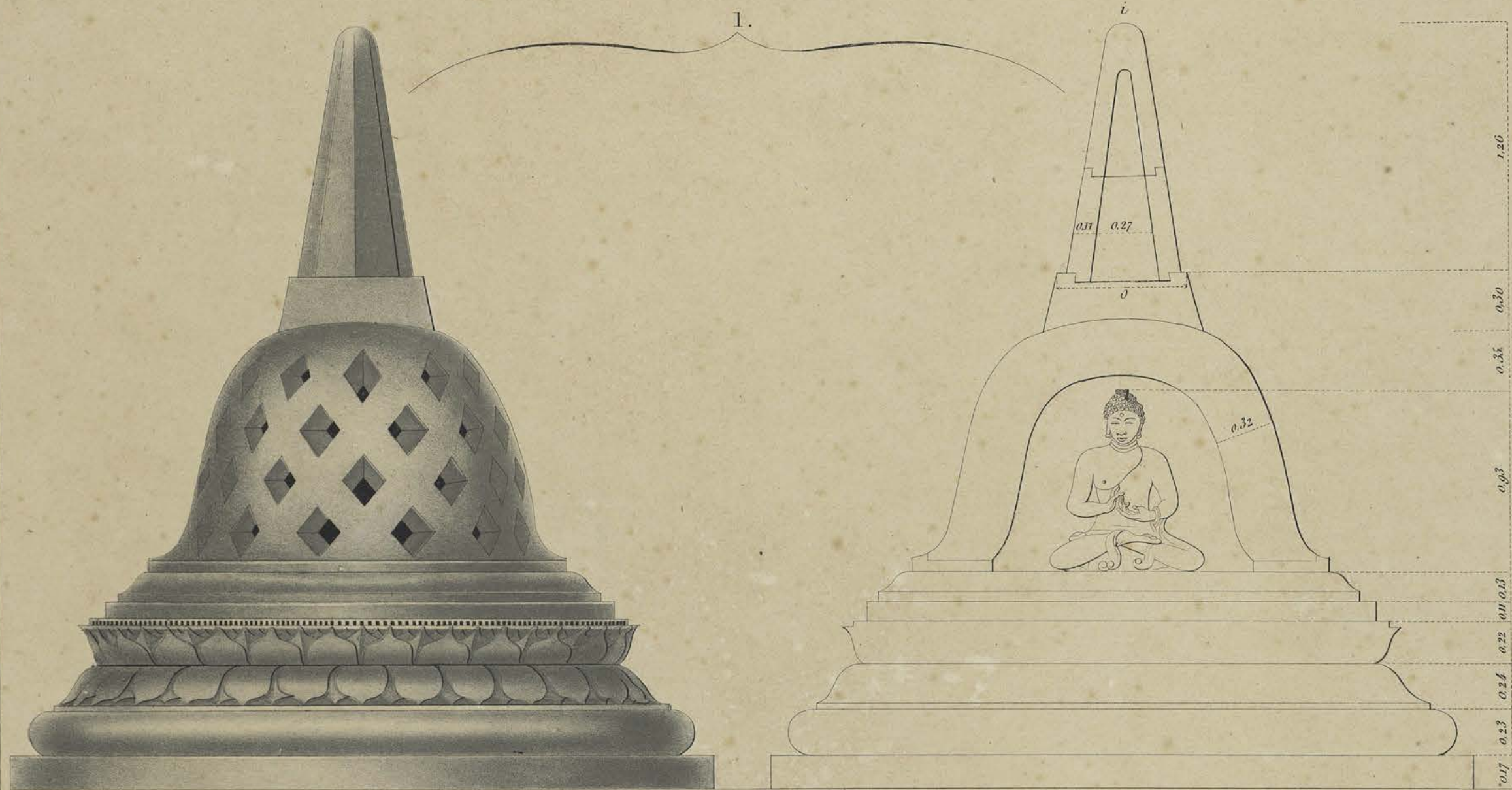

Waterleiding van den eersten omgang.  
Conduit d'eau de la première galerie.

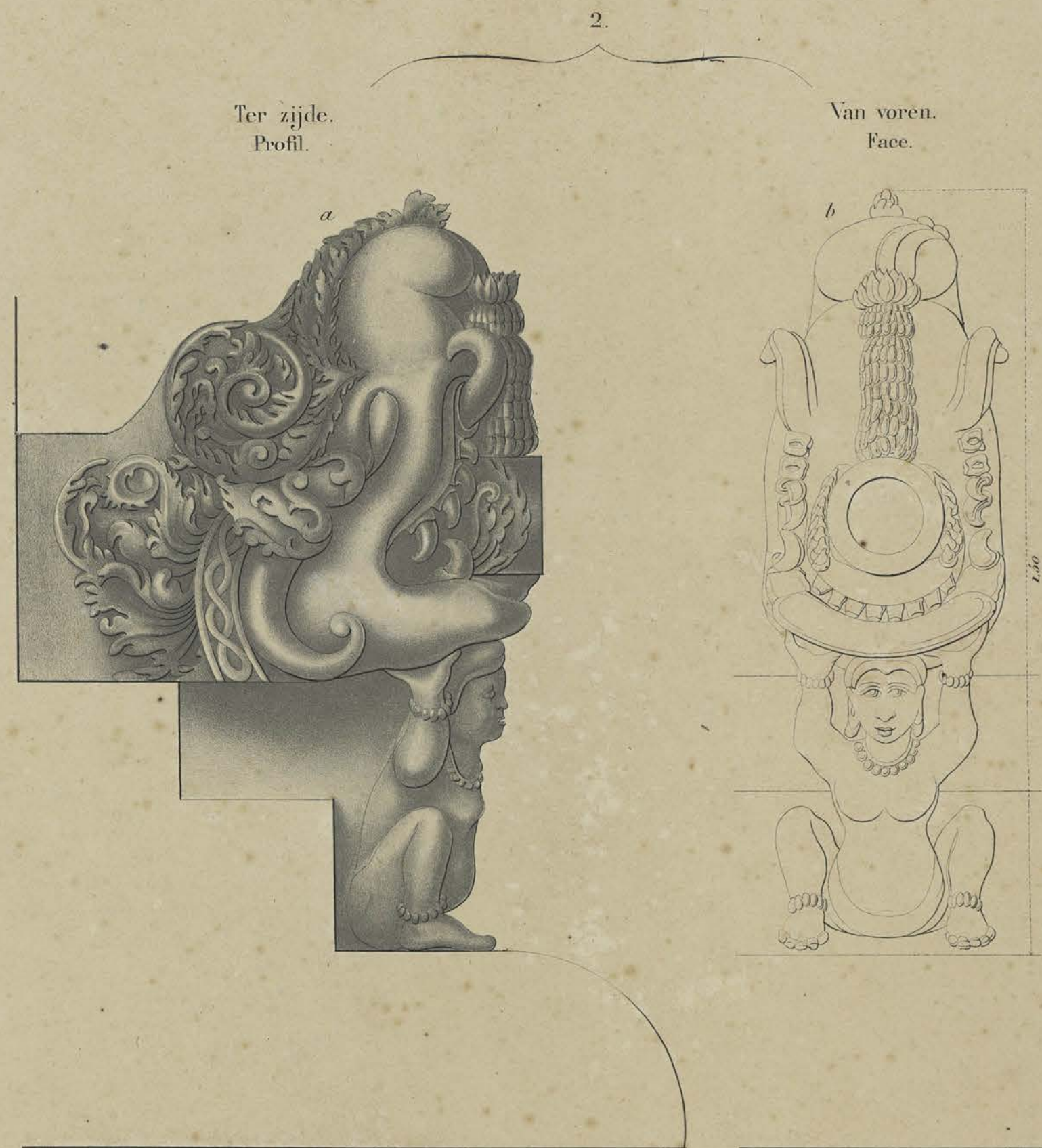

Zamenstel van de pijnakels op de koepels.  
Construction des pinacles des coupoles.

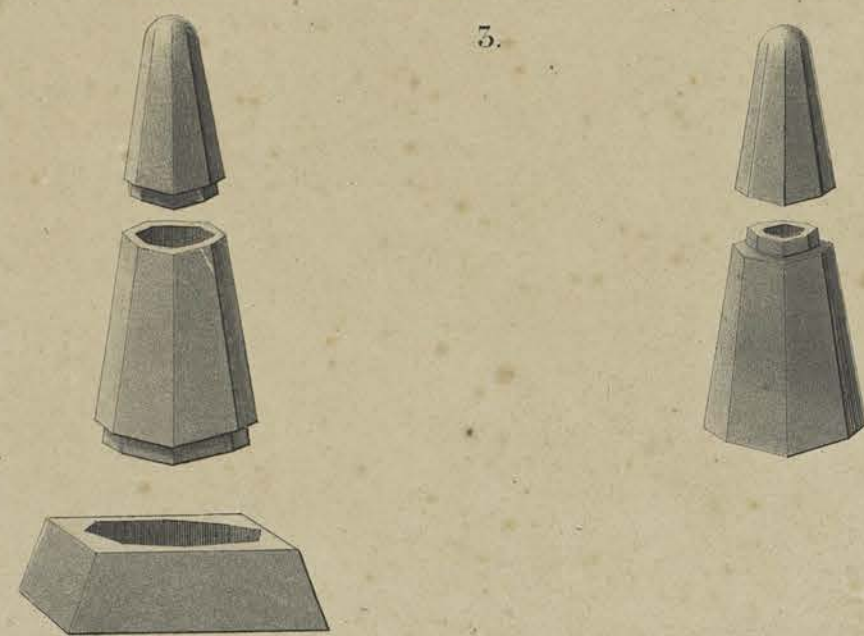

Verband der steenen van de doorzigtig gewerkte koepels.  
Appareil des coupoles travaillées à jour.

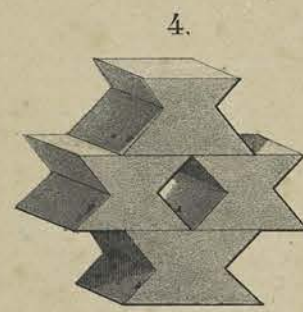

4 duim - 1 el.  
4 centimètres - 1 mètre.

1 palm - 1 el.  
1 décimètre - 1 mètre.

EC Wilson del.

Lithographie C.W. Meiring.

Bouwkunstige bijzonderheden.

Détails d'architecture.



BORŌ-BOEDOER.



BORŌ-BOUDOUR.

PL.VIII.

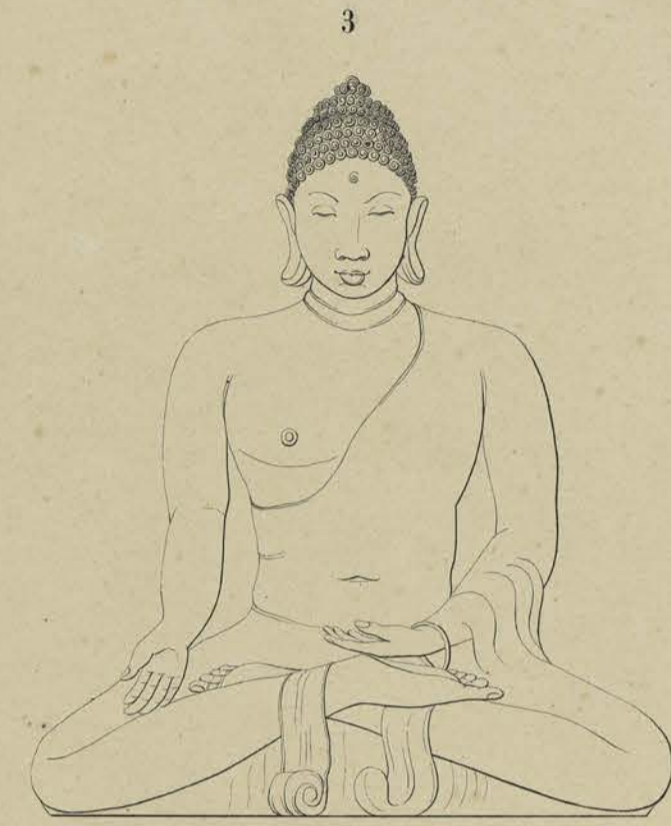
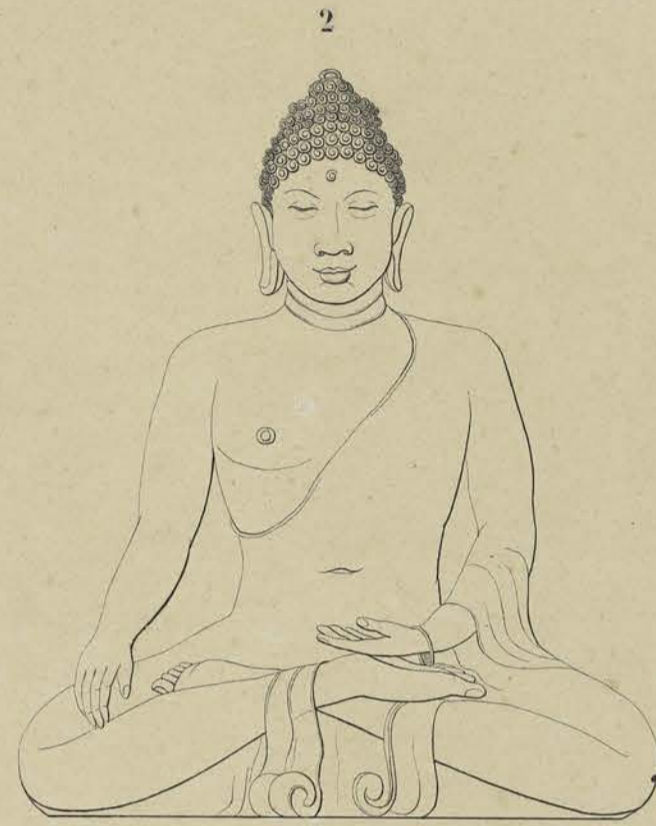

*F.C. Wilson del.*

*Lithographie C.W. Meising*

Boeddhabeelden.

Statues de Bouddha.





BÔRÔ - BOEDOER.

BÔRÔ - BOUDOUR.

PL. X.



G. Schomburgk Müller del.

Lithographie C.W. Meisinger.

Poort van den tweeden naar den derden omgang.  
(Gezien van den derden omgang.)

Porte de la seconde à la troisième galerie.  
(Vue prise de la troisième galerie.)

Faint, illegible text in the left margin, possibly bleed-through from the reverse side of the page.

Faint, illegible text in the left margin, possibly bleed-through from the reverse side of the page.

Faint, illegible text in the right margin, possibly bleed-through from the reverse side of the page.

Faint, illegible text in the right margin, possibly bleed-through from the reverse side of the page.

BÔRÔ - BOEDOER.

BÔRÔ - BOUDOUR.

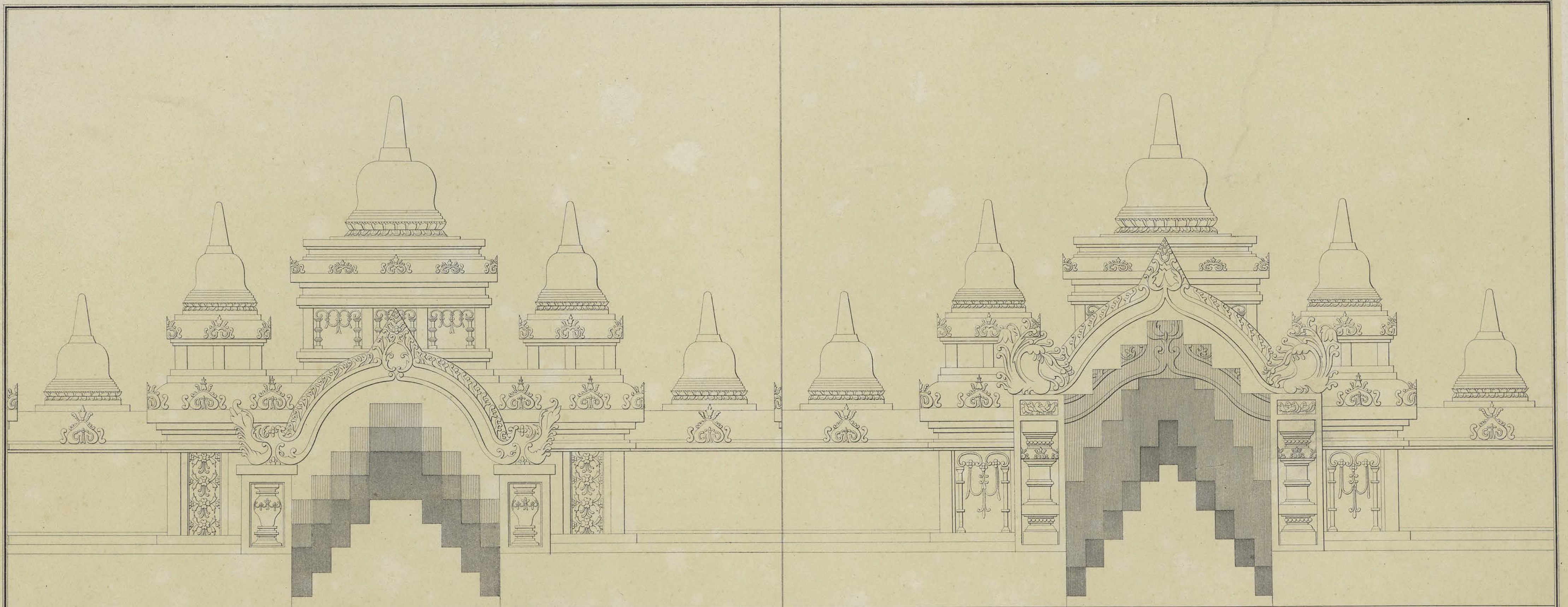

A

B

Schaal van 2 el op 1 palm-2o.



Échelle de 2 m. sur 1 décim.

G. Schönberg, Meider del.

Lithographie CW. Meiring.

Poorten A. van den derden naar den vierden omgang.  
 B. van den vierden naar den vijfden omgang.  
 (Gezien van den vierden en van den vijfden omgang.)

Portes A. de la troisième à la quatrième galerie.  
 B. de la quatrième à la cinquième galerie.  
 (Vues prises de la quatrième et de la cinquième galerie.)

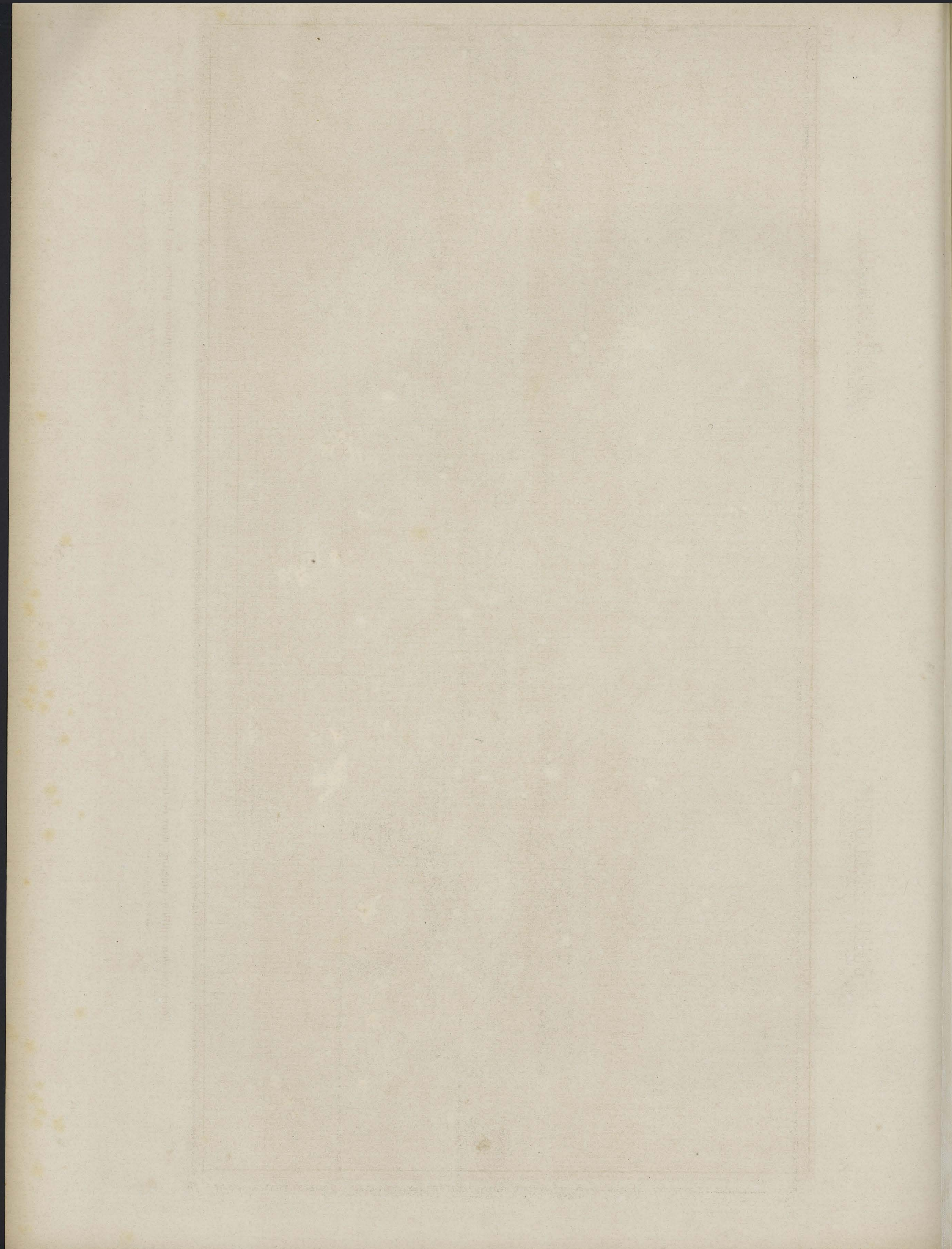

BÖRÖ - BOEDOER.

BÖRÖ - BOUDOUR.

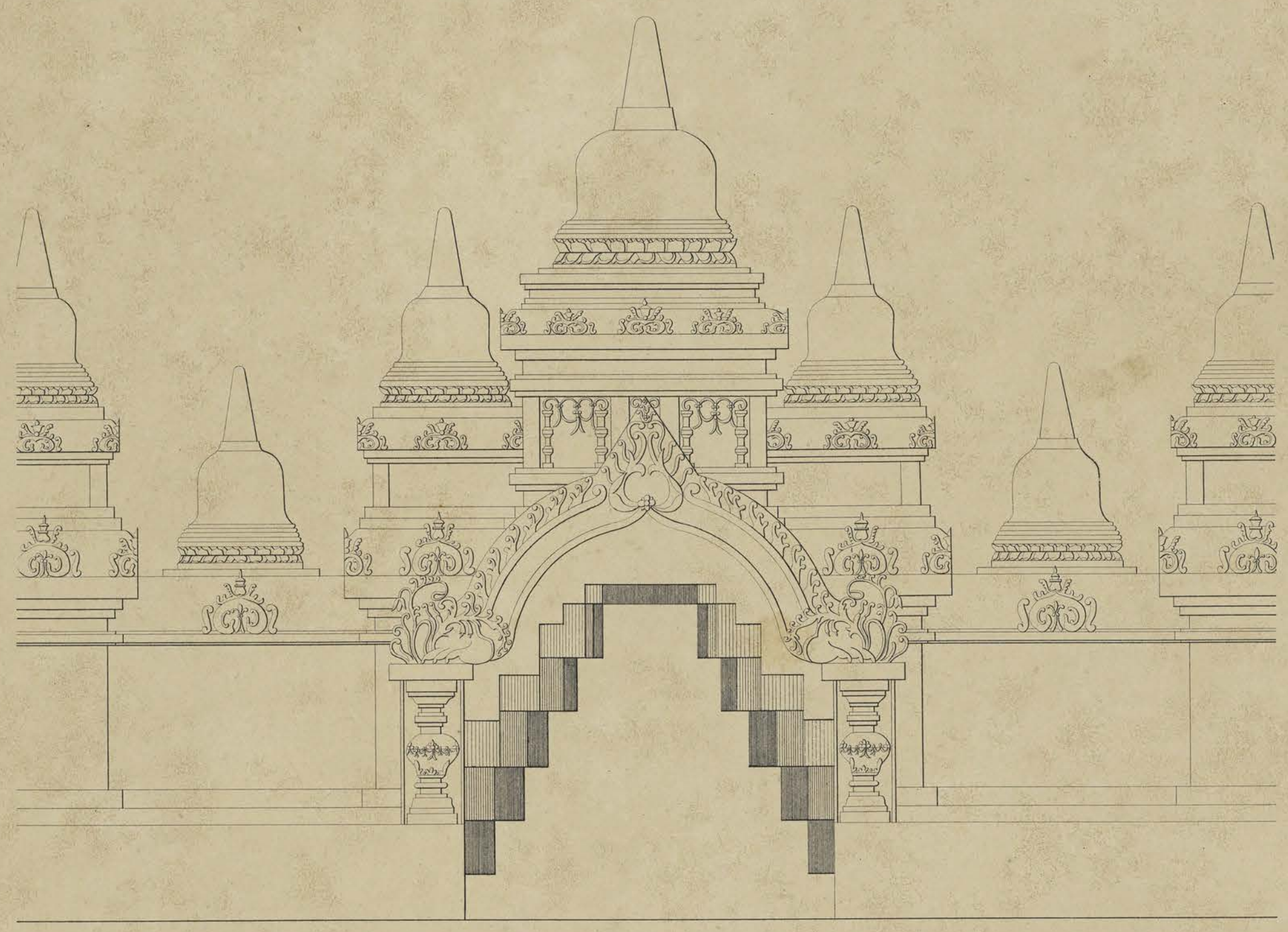

Schaal van 2 el op 1 palm-20.

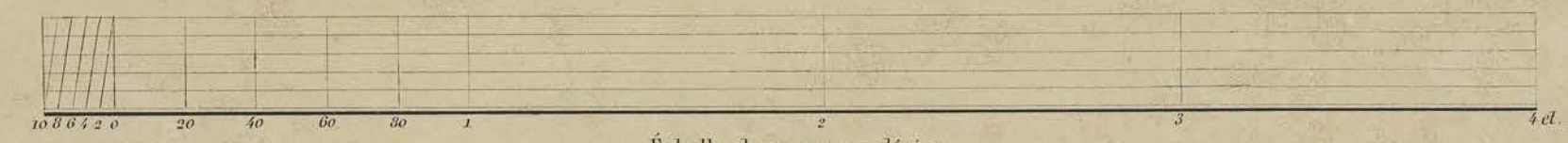

Poort van den vijfden omgang naar de terrassen.  
(Gezien van het terras.)

Porte de la cinquième galerie aux terrasses.  
(Vue prise de la terrasse.)

G. Schwanberg Müller del.

Lithographie C. W. Meeling

Printed by G. & J. S. Smith, 10, Abchurch Lane, London, E.C. 4.

Printed by G. & J. S. Smith, 10, Abchurch Lane, London, E.C. 4.

Printed by G. & J. S. Smith, 10, Abchurch Lane, London, E.C. 4.

Printed by G. & J. S. Smith, 10, Abchurch Lane, London, E.C. 4.

1-5 Versieringen bij de groote bas-reliefs van den tweeden omgang — Ornaments des grands bas-reliefs de la seconde galerie.

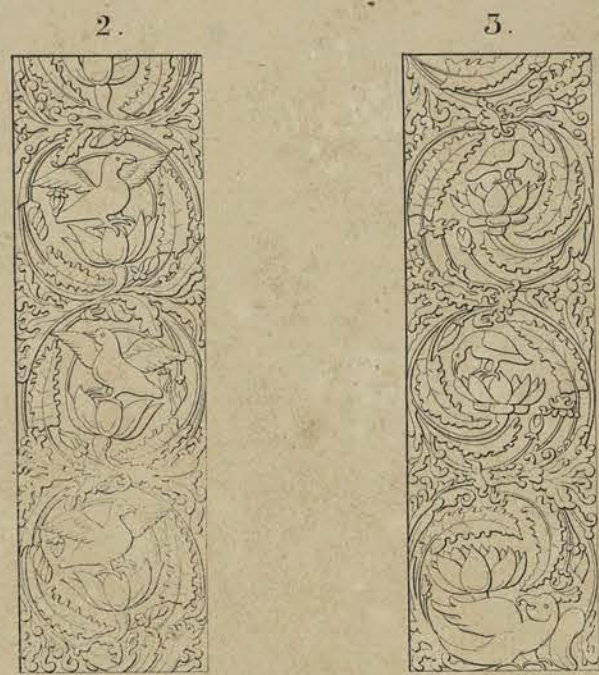

6. Onder de Boeddha-nissen van den tweeden omgang.  
Au-dessous des niches de Bouddha de la seconde galerie.

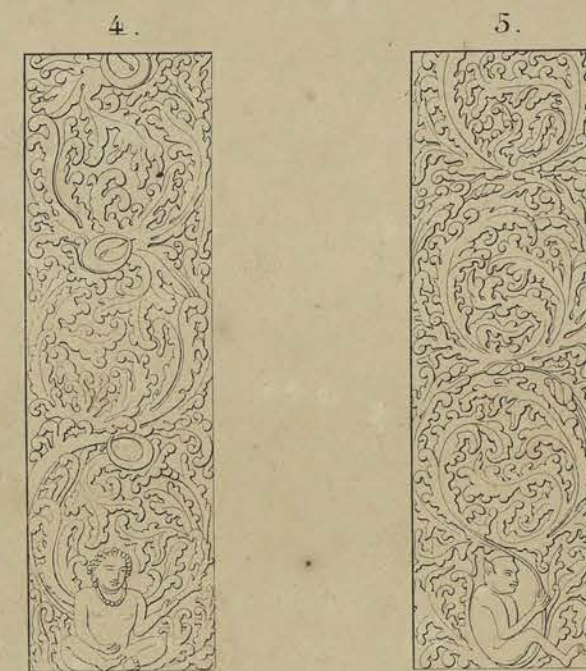
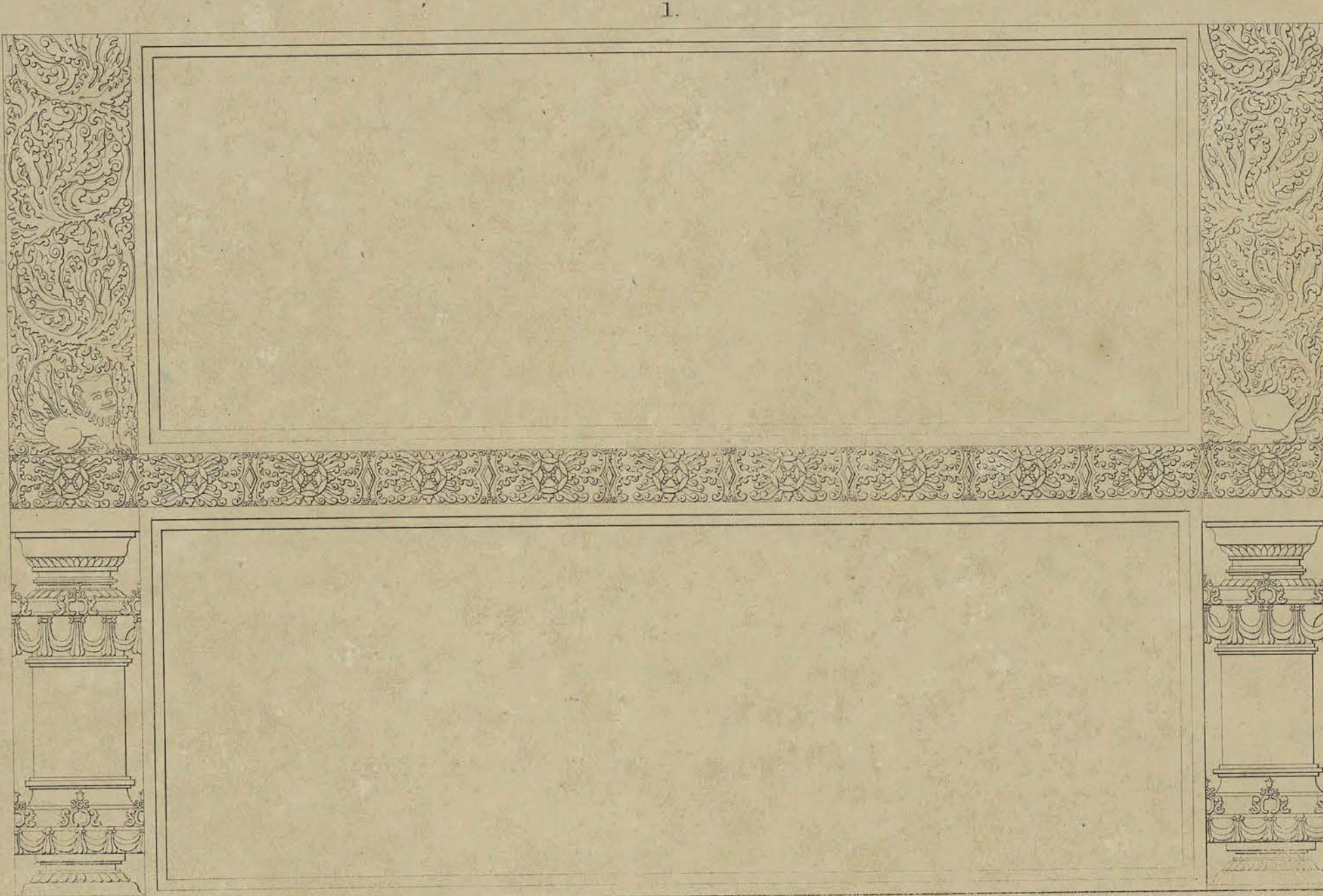
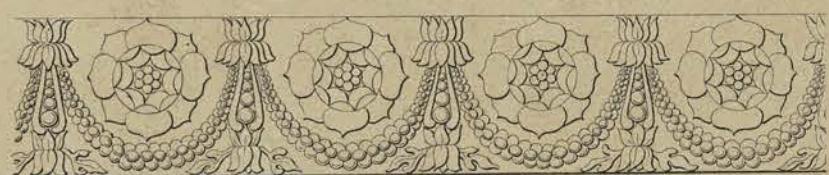
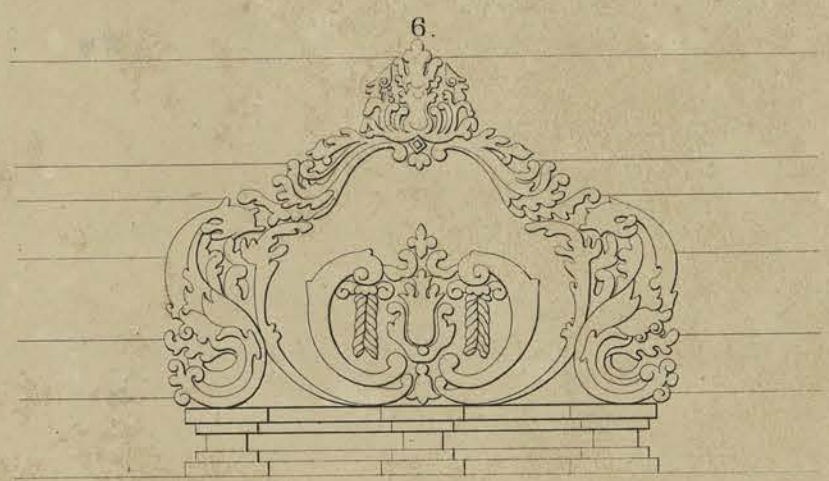

9. Van den grooten middelsten koepel.  
De la grande coupole de milieu.

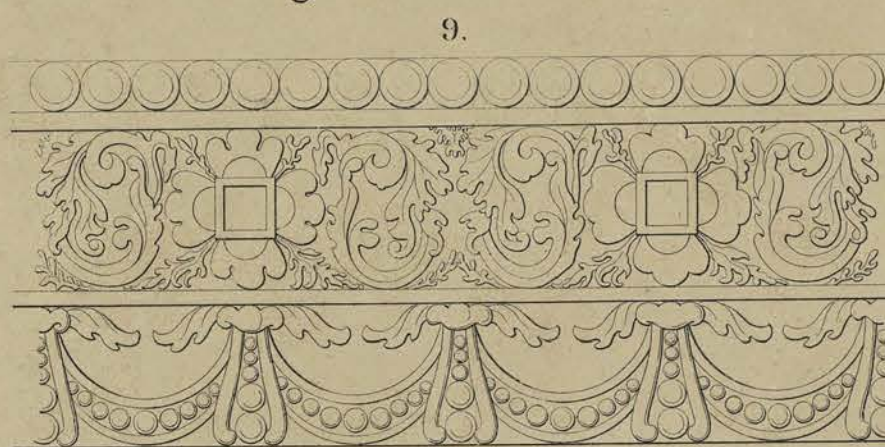

7. Onder de Boeddha-nissen van den derden omgang.  
Au-dessous des niches de Bouddha de la troisième galerie.



8. Onder de Boeddha-nissen van den vierden en vijfden omgang.  
Au-dessous des niches de Bouddha de la quatrième et de la cinquième galerie.

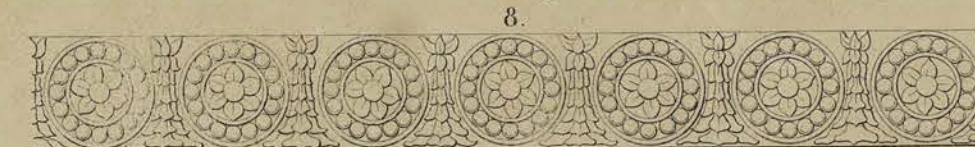

1 duim - 1 palm.  
1 centimètre - 1 décimètre.

FC Wilson del.

Lithographie CW Meiling.





ROYAL CANADIAN MOUNTED POLICE

ROYAL CANADIAN MOUNTED POLICE

BORŌ-BOEDOER.

BORŌ-BOUDOUR.

PL. XIV

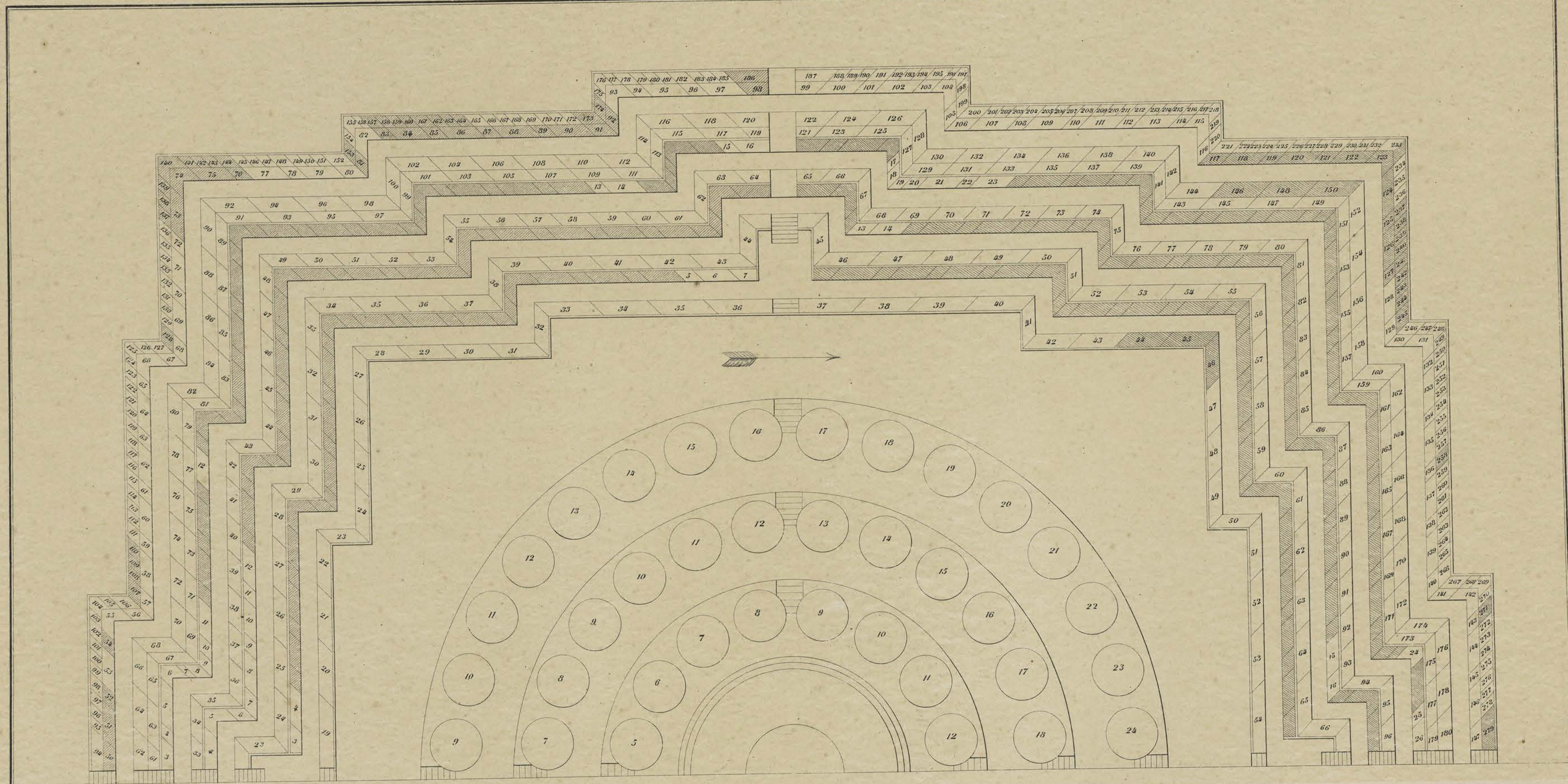

PL. XIV a.

LIBRARY OF THE UNIVERSITY OF TORONTO

BORŌ-BOEDOER.

BORŌ-BOUDOUR.

PLIV 6.

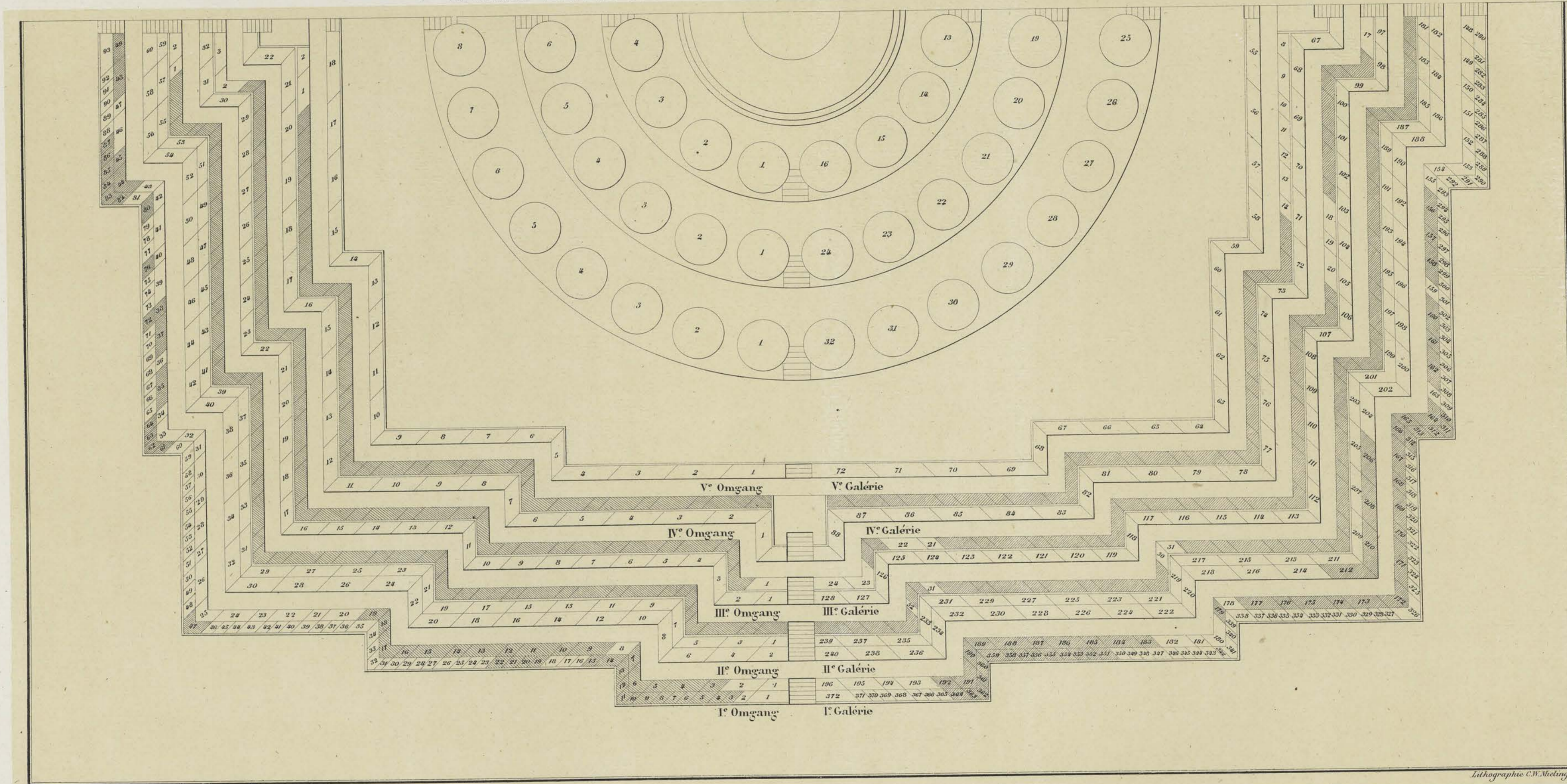

PLAN VAN DE PLAATSING DER BASRELIEFS. PLAN DE L'EMPLACEMENT DES BASRELIEFS.

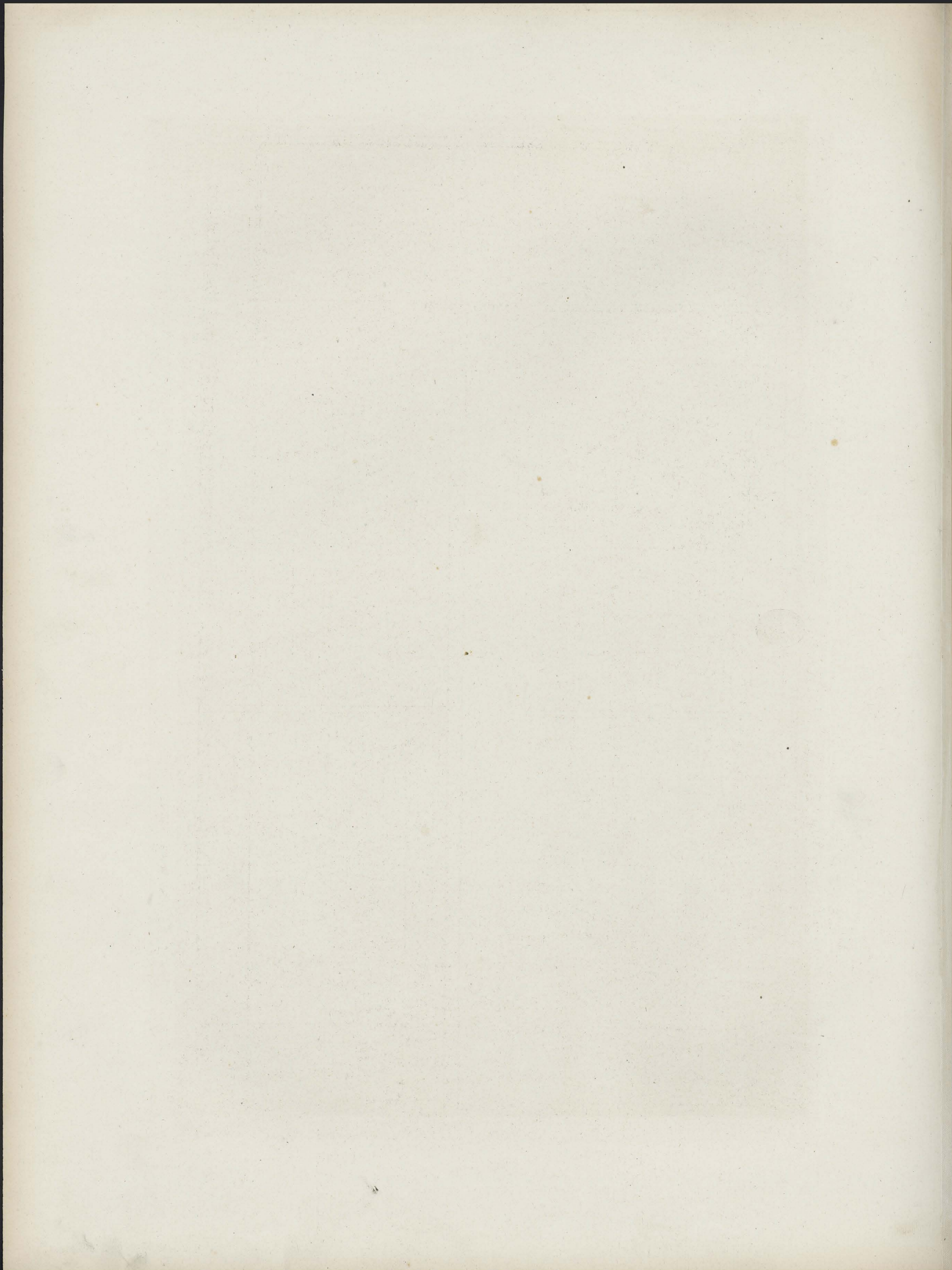

BORŌ-BOEDOER.

BORŌ-BOUDOUR.

1

2

3

4



G. Schünberg, Middel del.

5

6

7

8



G. Schünberg, Middel del.

Lithographie C.W. Moling.

Basreliefs van den eersten omgang.

Basreliefs de la première galerie.

From the collection of the University of Toronto

University of Toronto

Library of the University of Toronto

UNIVERSITY OF TORONTO LIBRARY



BÔRÔ - BOEDOER.

BÔRÔ - BOUDOUR.

Pl. XVI.

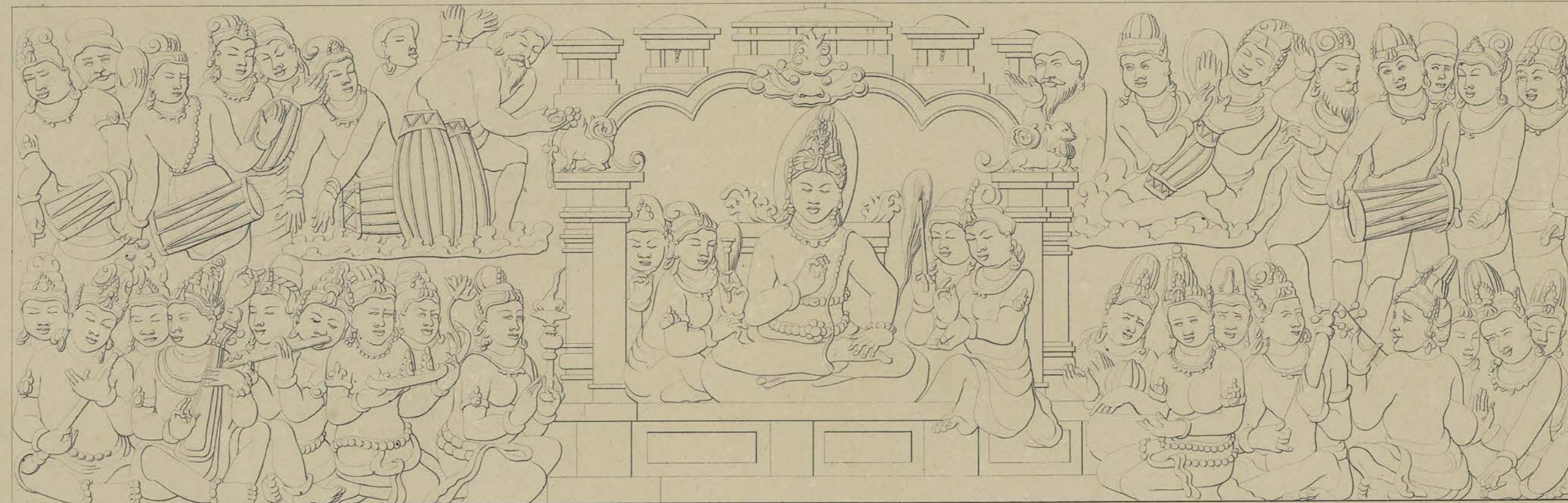

F.C. Wilson del.



F.C. Wilson del.

Lithographie C.W. Meling.

Achterwand van den tweeden omgang.

Paroi postérieure de la seconde galerie.



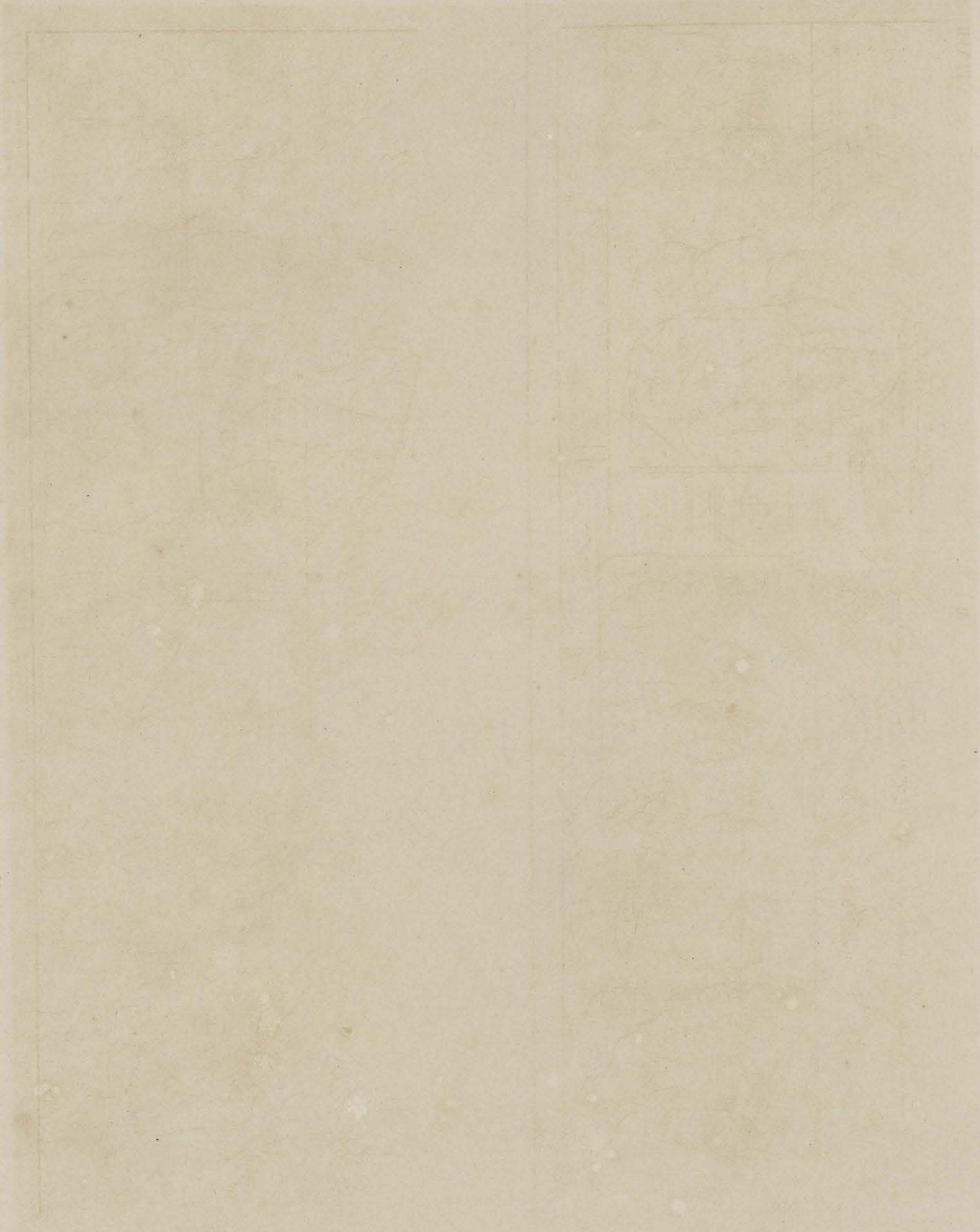

REPRODUCED BY THE  
BIBLIOTHEQUE NATIONALE

DE FRANCE  
PARIS

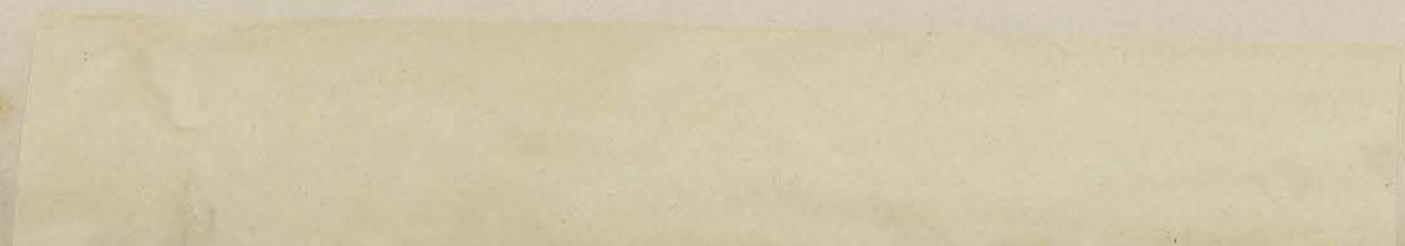

BÔRÔ-BOEDOER.

BÔRÔ-BOUDOUR.

3.

Pl. XVII.

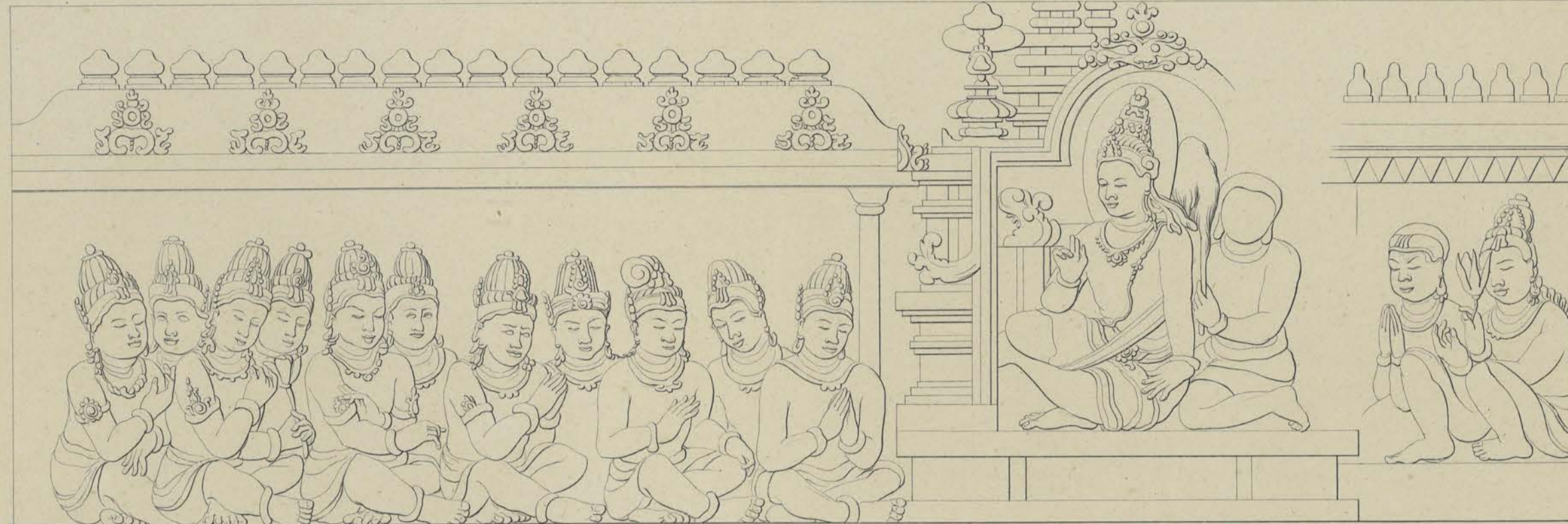

F.C. Wilson del.

4.



F.C. Wilson del.

Lithographie C.W. Beving.

Achterwand van den tweeden omgang.

Paroi postérieure de la seconde galerie

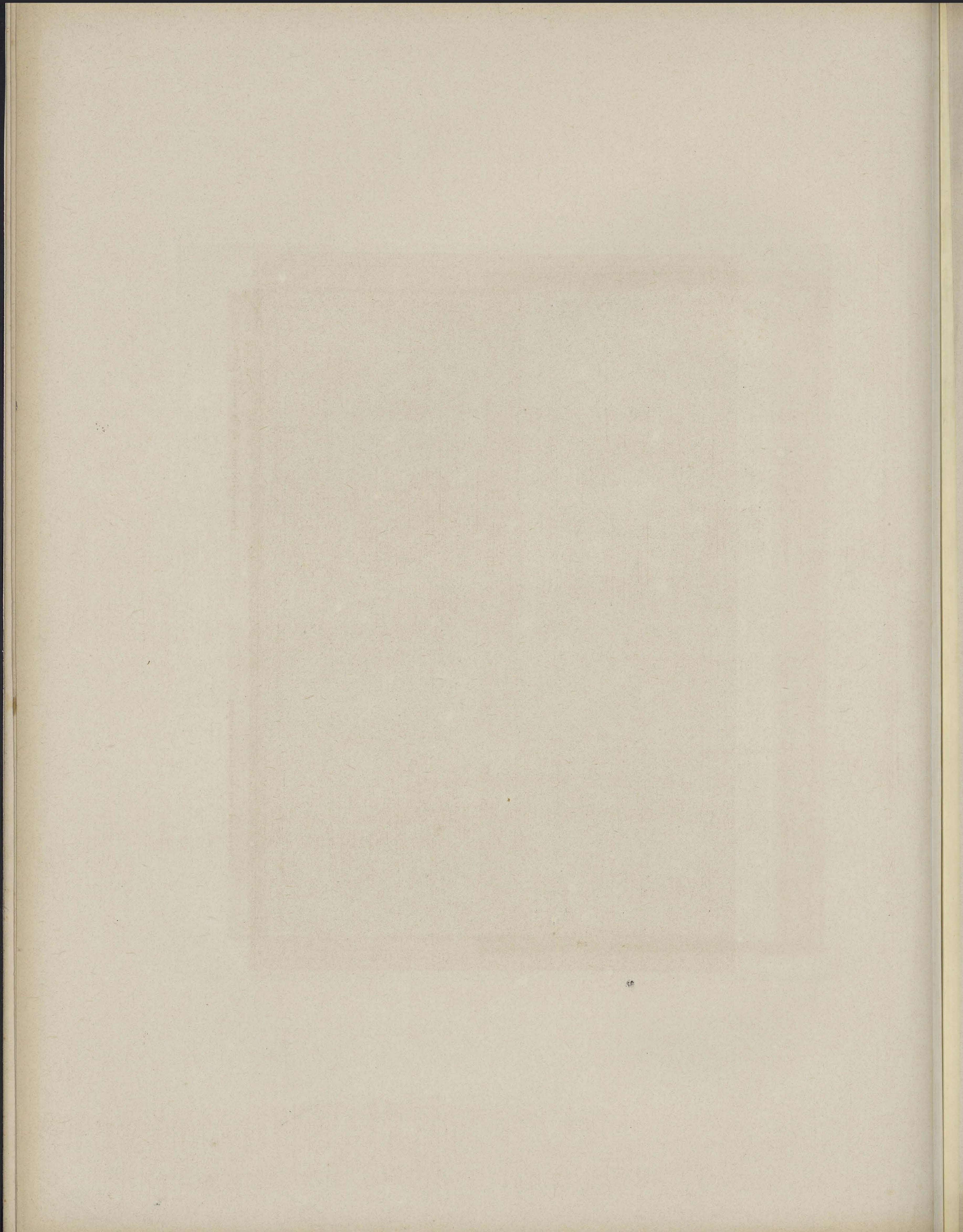

BÔRÔ - BOEDOER .

BÔRÔ - BOUDOUR .

PL. XVIII.

5



E.C. Wilson del.

6



E.C. Wilson del.

Lithographie. C.W. Meeling

Achterwand van den tweeden omgang.

Paroi postérieure de la seconde galerie.

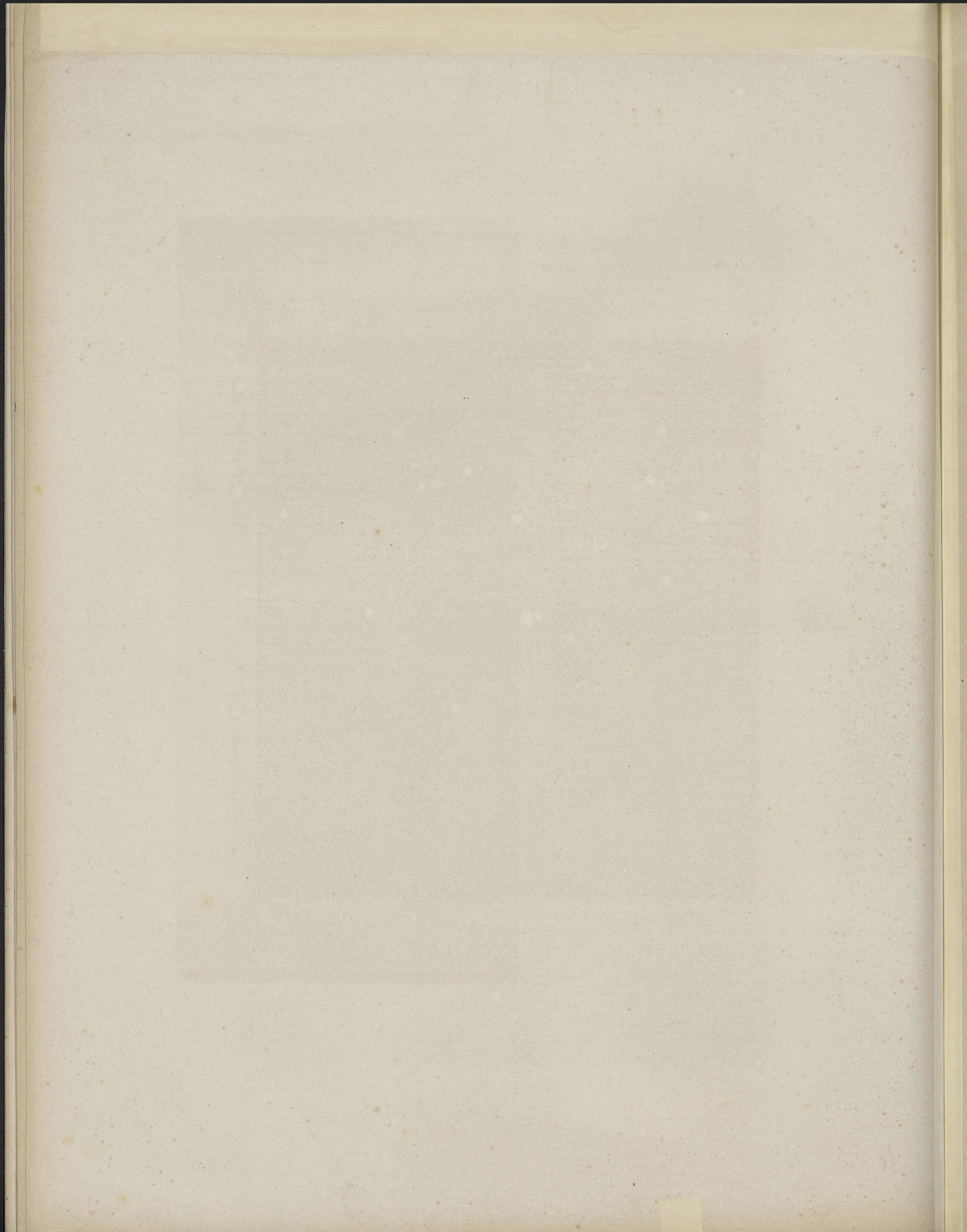

BÔRÔ-BOEDOER.

BÔRÔ-BOUDOUR.

Pl. XIX.

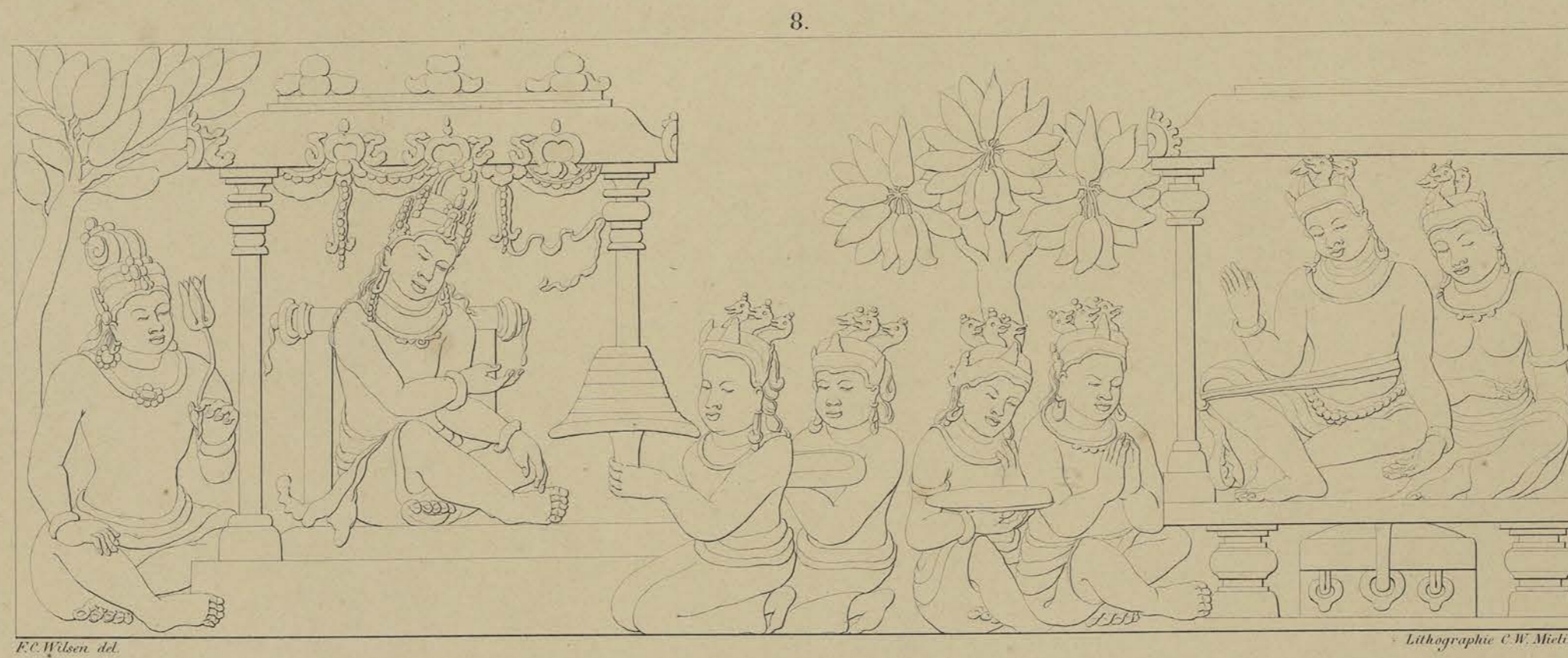
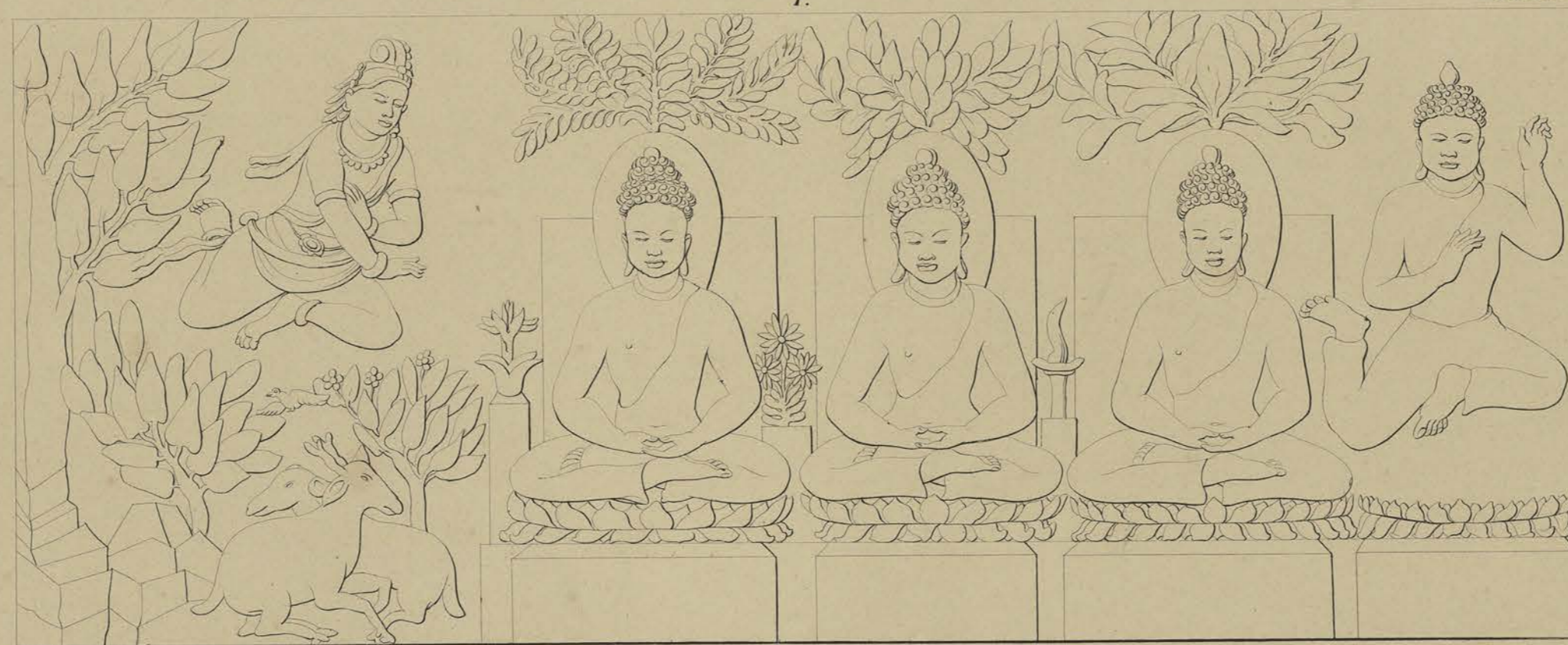

Achterwand van den tweeden omgang.

Paroi postérieure de la seconde galerie.



ROHD-BORDOER

ROHD-BORDOER

BÔRÔ-BOEDOER.

BÔRÔ-BOUDOUR.



Achterwand van den tweeden omgang.

Paroi postérieure de la seconde galerie.



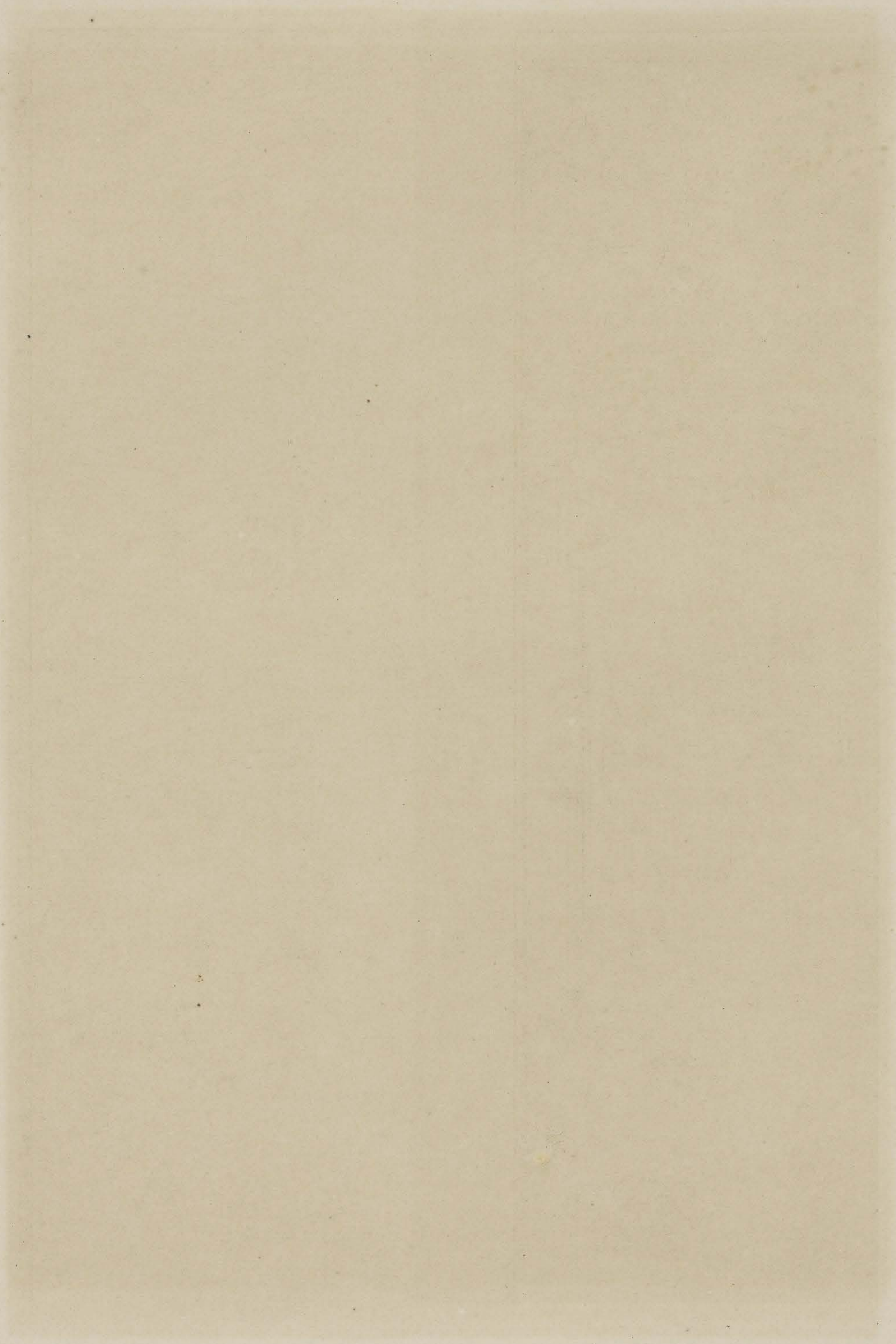

BORÒ-BOEDOER.

BORÒ-BOUDOUR.

11.

Pl. XXI.

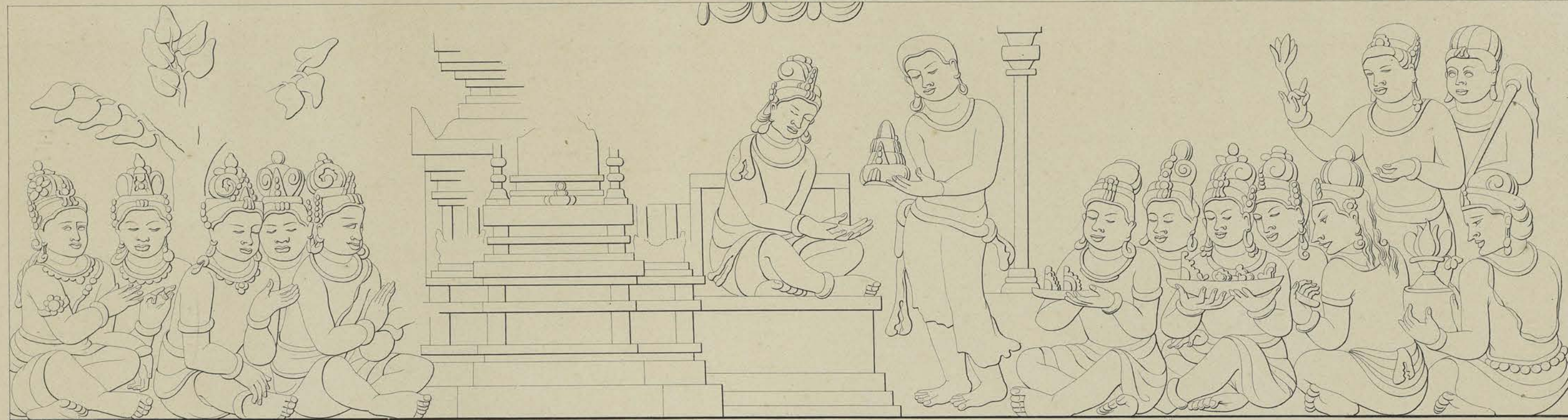

F.C. Wilson del.

12.



F.C. Wilson del.

Lithographie C.W. Melby.

Achterwand van den tweeden omgang.

Paroi postérieure de la seconde galerie.

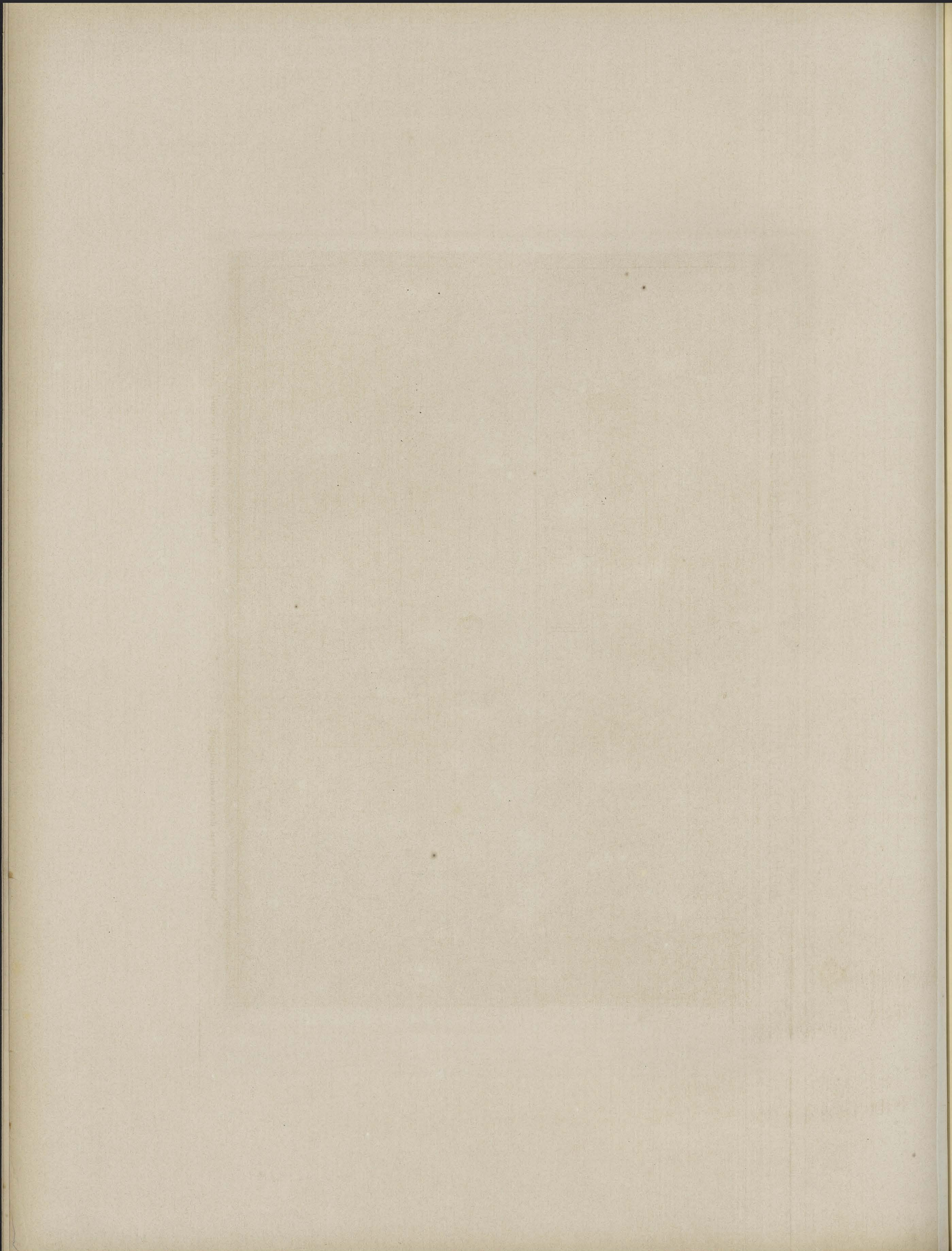

BÔRÔ-BOEDOER.

BÔRÔ-BOUDOUR.

Pl. XXII.

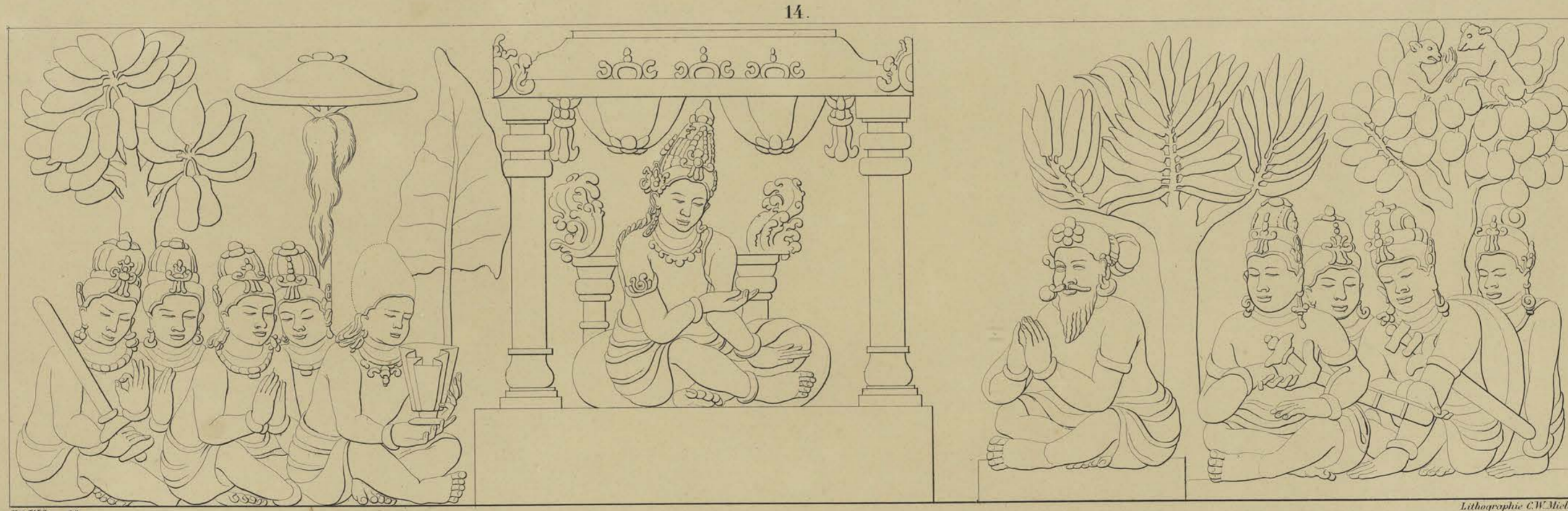

Achterwand van den tweeden omgang.

Paroi postérieure de la seconde galerie.

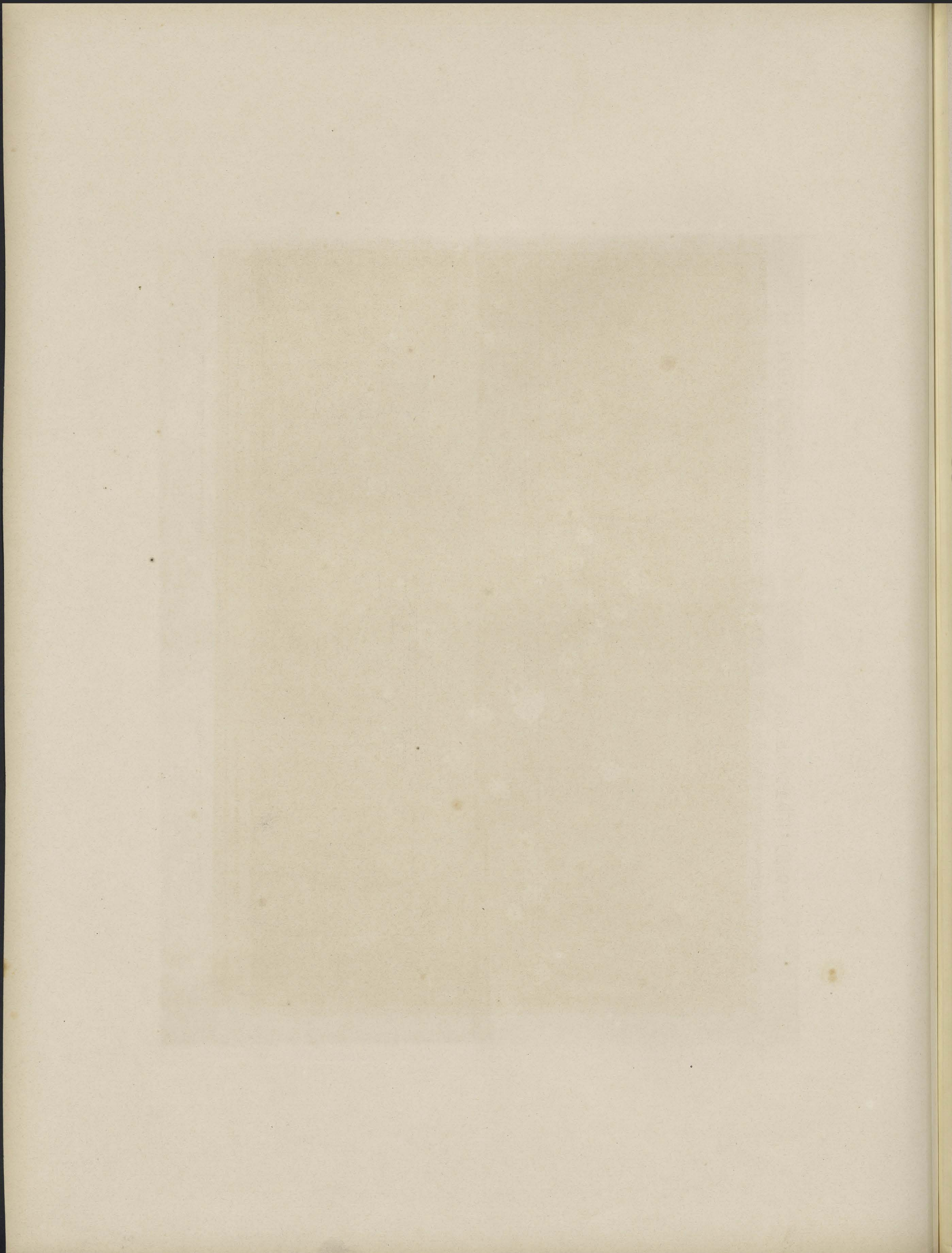

BÔRÔ-BOEDOER.

BÔRÔ-BOUDOUR.

15.

Pl. XXIII.

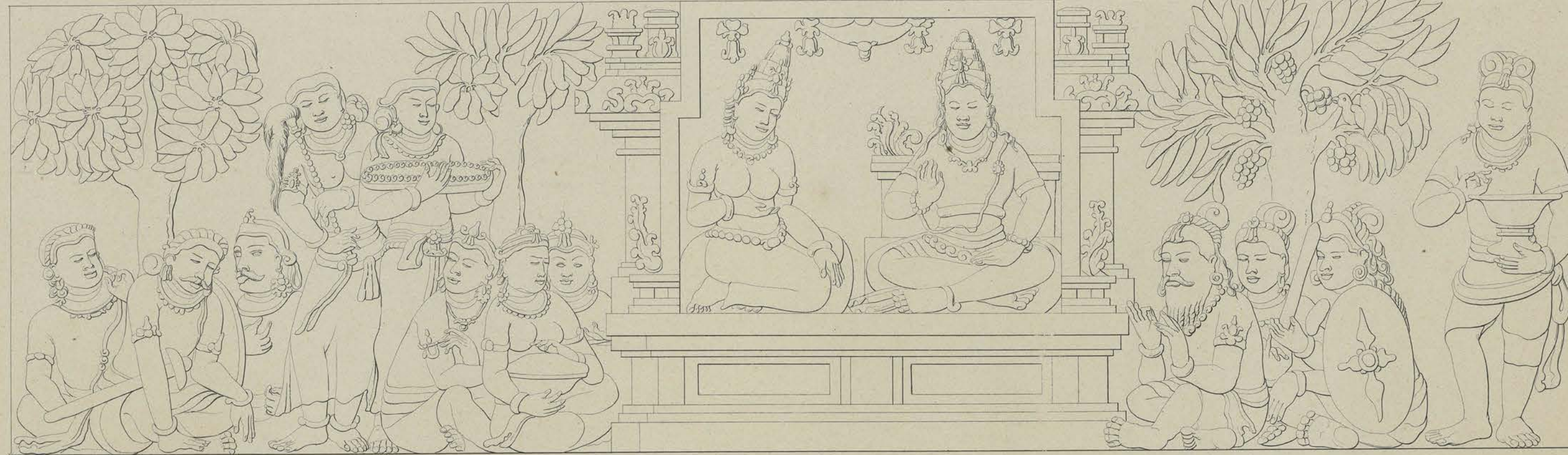

16.

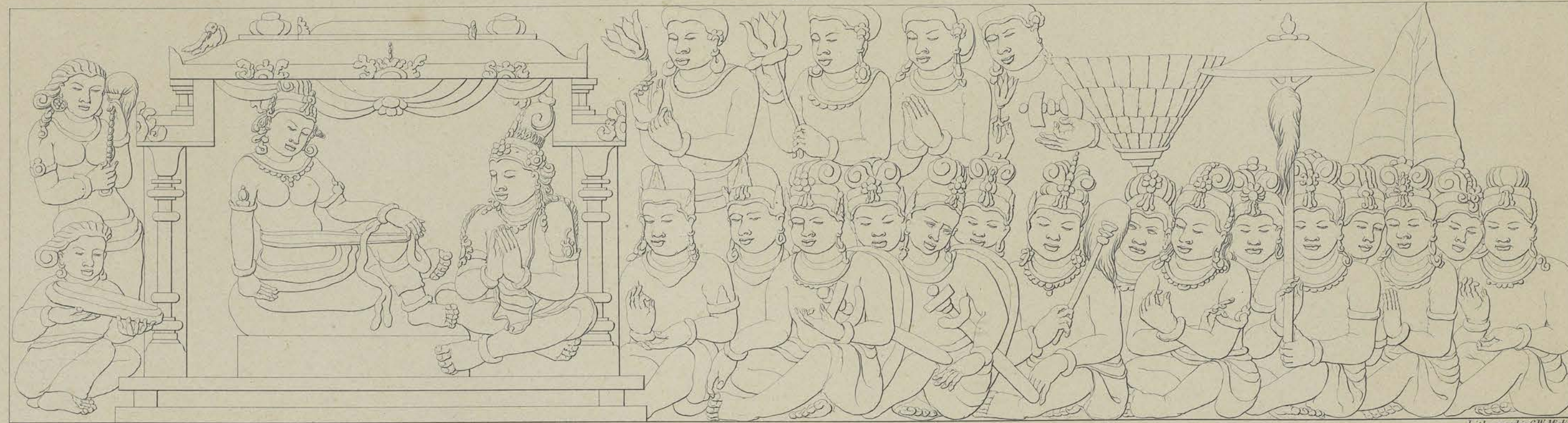

Achterwand van den tweeden omgang.

Paroi postérieure de la seconde galérie.

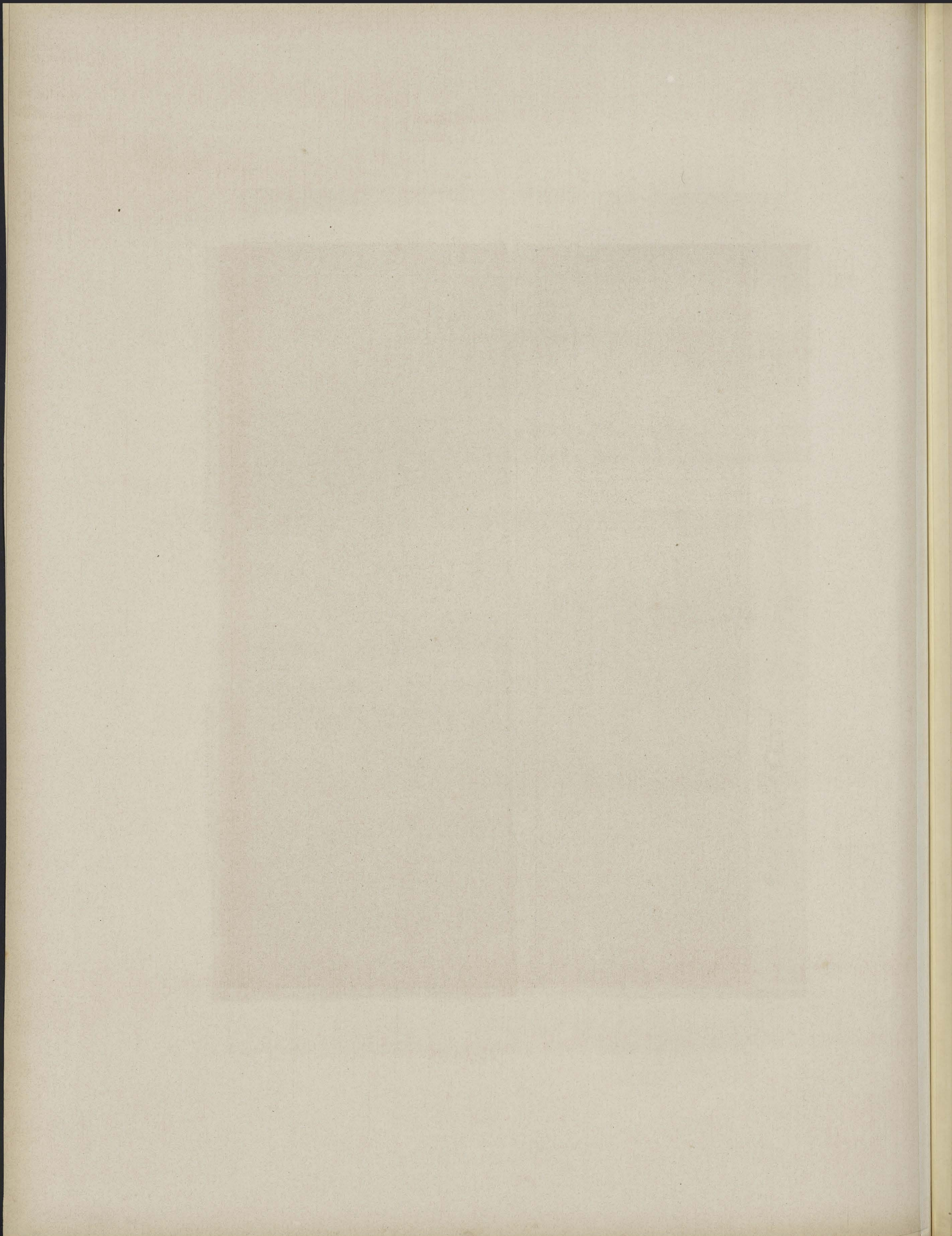

BORÔ-BOEDOER.

BORÔ-BOUDOUR.

PL. XXIV.

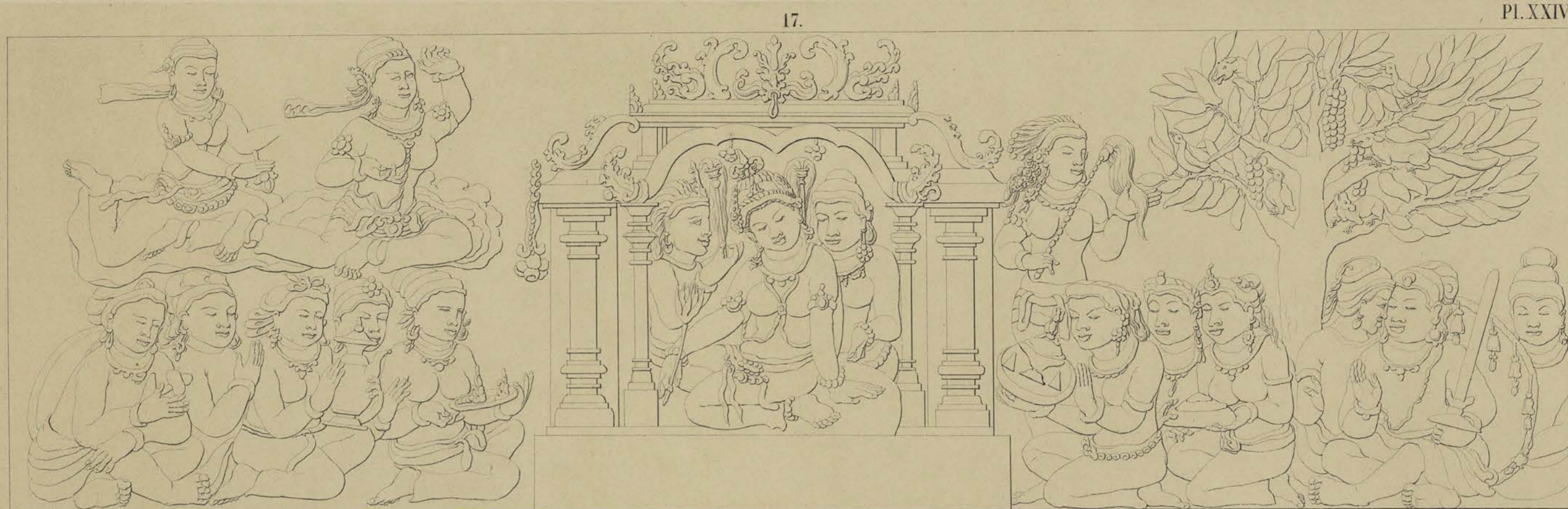

F.C. Wilson del.



F.C. Wilson del.

Lithographie C.W. Meiling

Achterwand van den tweeden omgang.

Paroi postérieure de la seconde galerie.



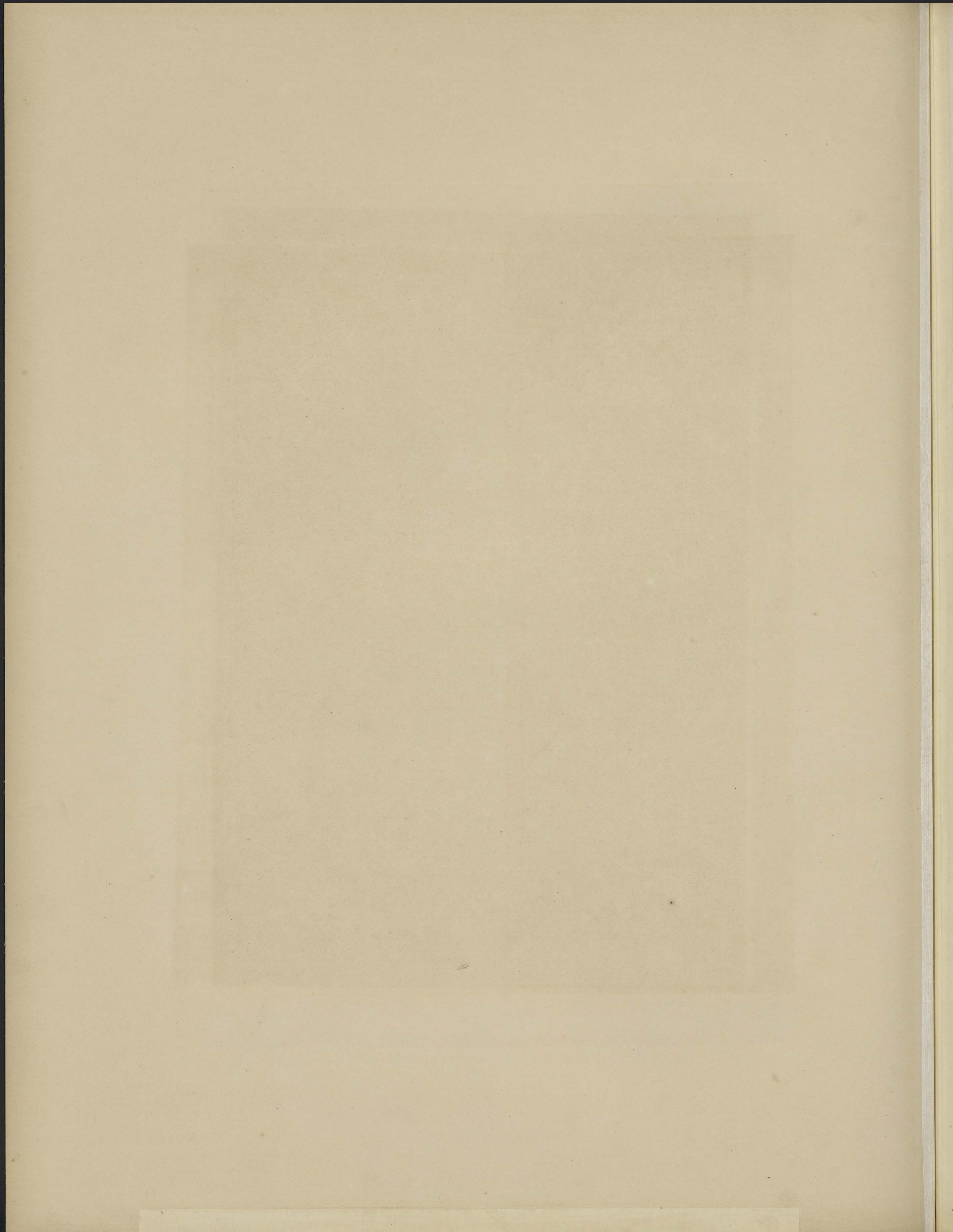

BORŌ-BOEDOER.

BORŌ-BOUDOUR.

19.

Pl. XXV.



*F.C. Wilson del.*

20.



*F.C. Wilson del.*

*Lithographie C.W. Hebing.*

Achterwand van den tweeden omgang.

Paroi postérieure de la seconde galerie.

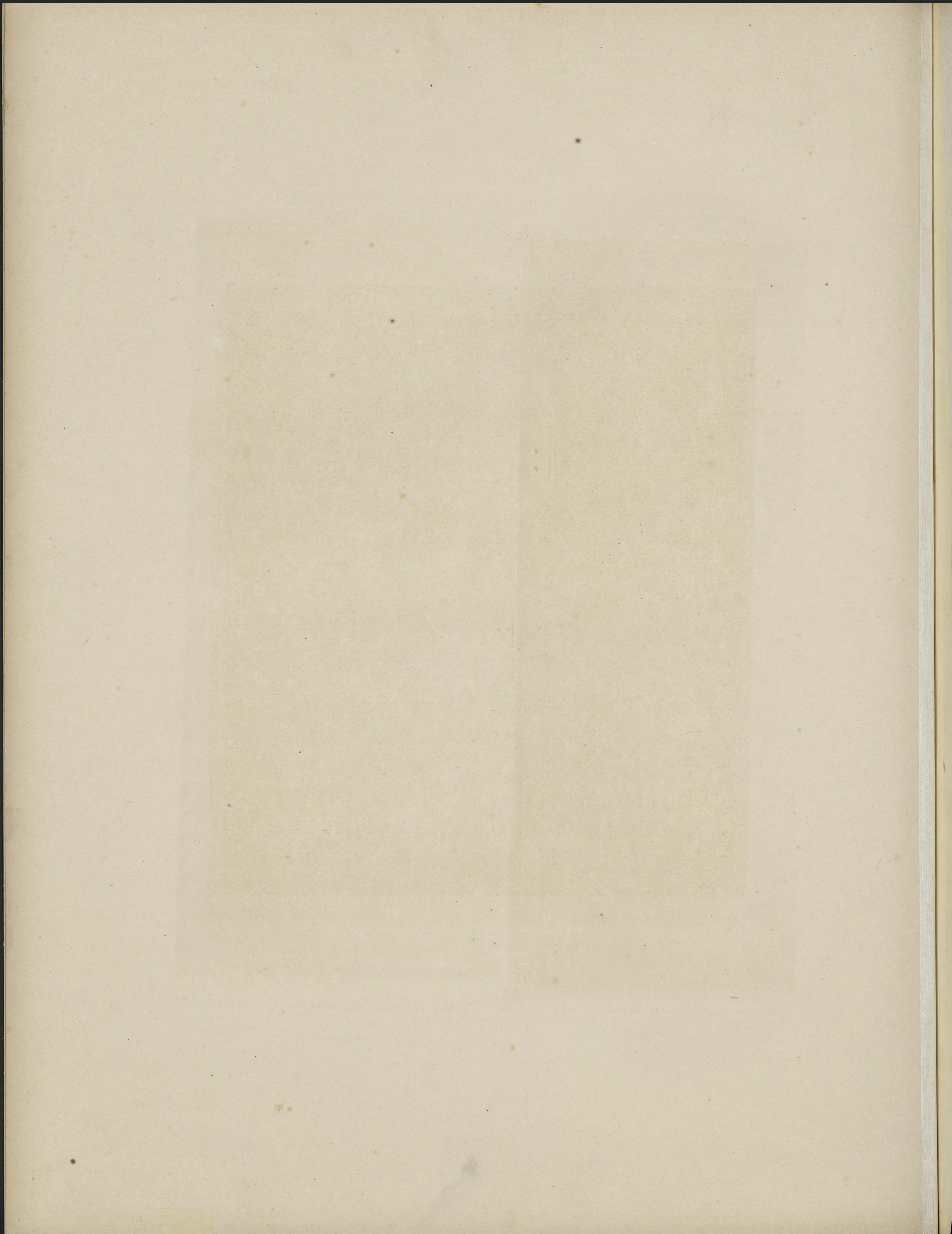

BÔRÔ-BOEDOER.

BÔRÔ-BOUDOUR.

21.

Pl. XXVI.

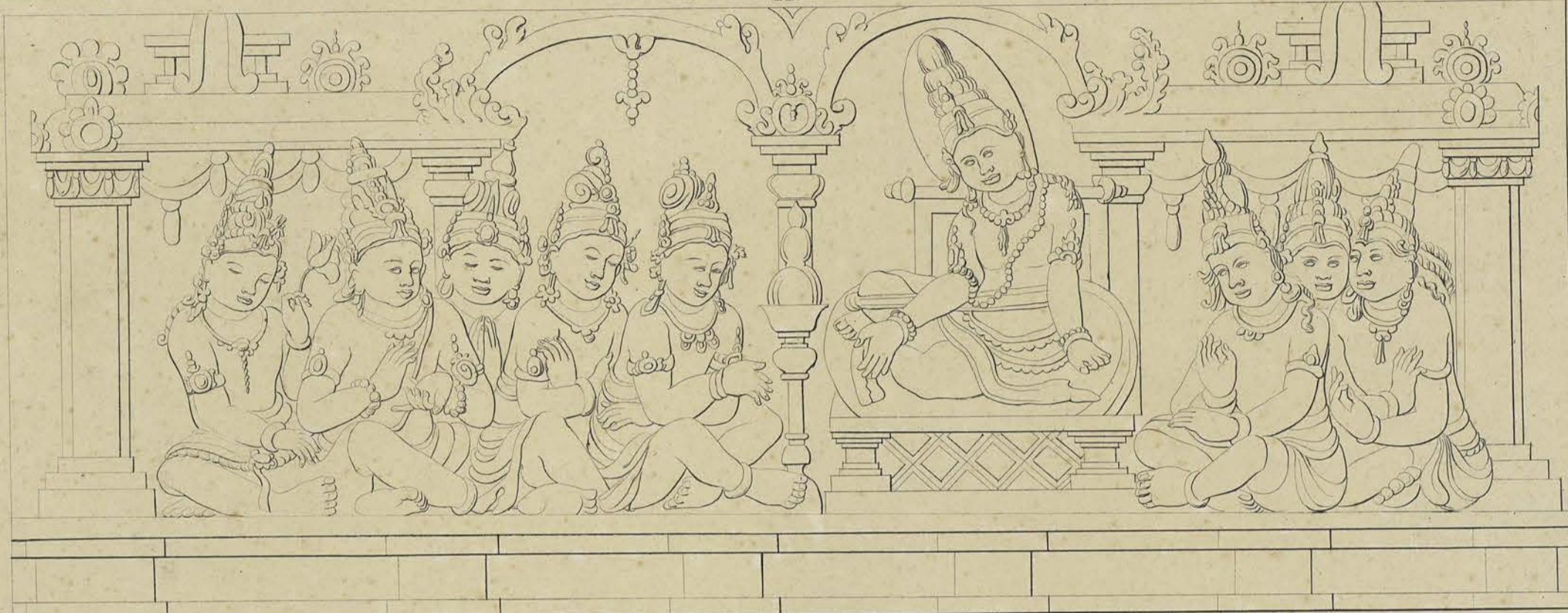

22.



Achterwand van den tweeden omgang.

Paroi postérieure de la seconde galérie.

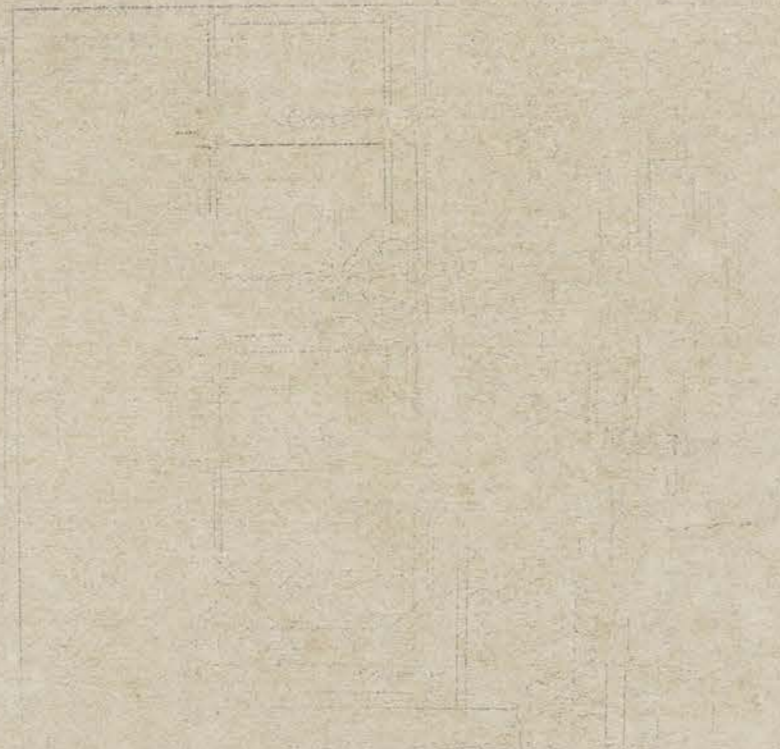

<sup>A</sup> <sup>A</sup>  
BORO-BOEDOER.

<sup>A</sup> <sup>A</sup>  
BORO-BOUDOUR.

PL. XXVII.

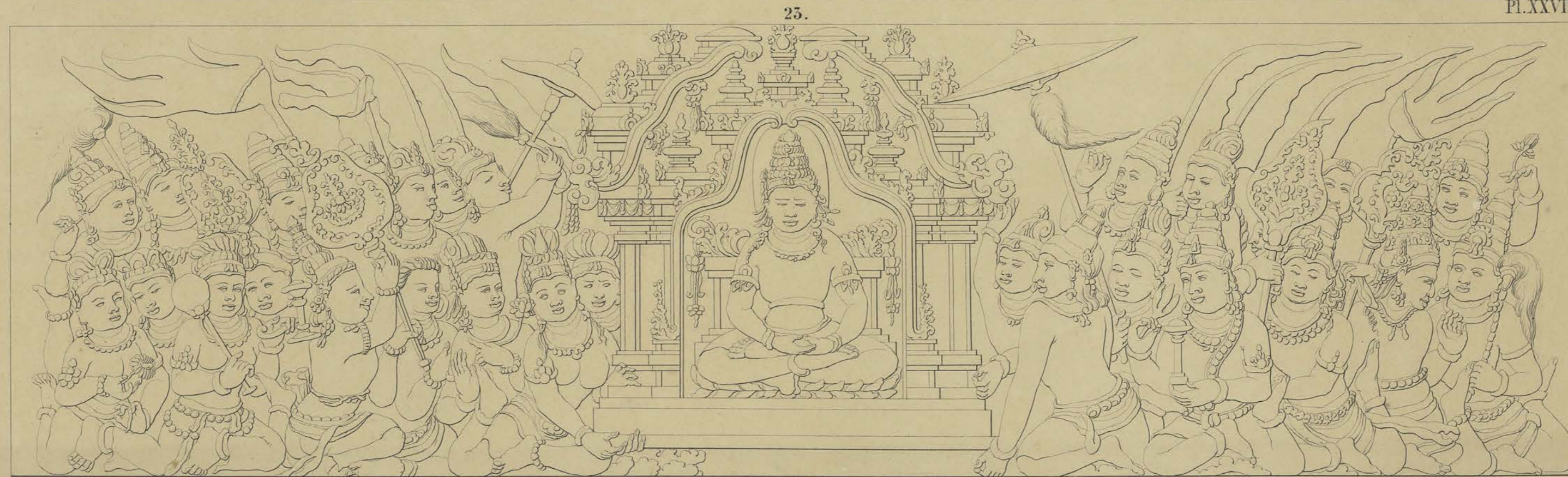

Achterwand van den tweeden omgang.

Paroi postérieure de la seconde galerie.

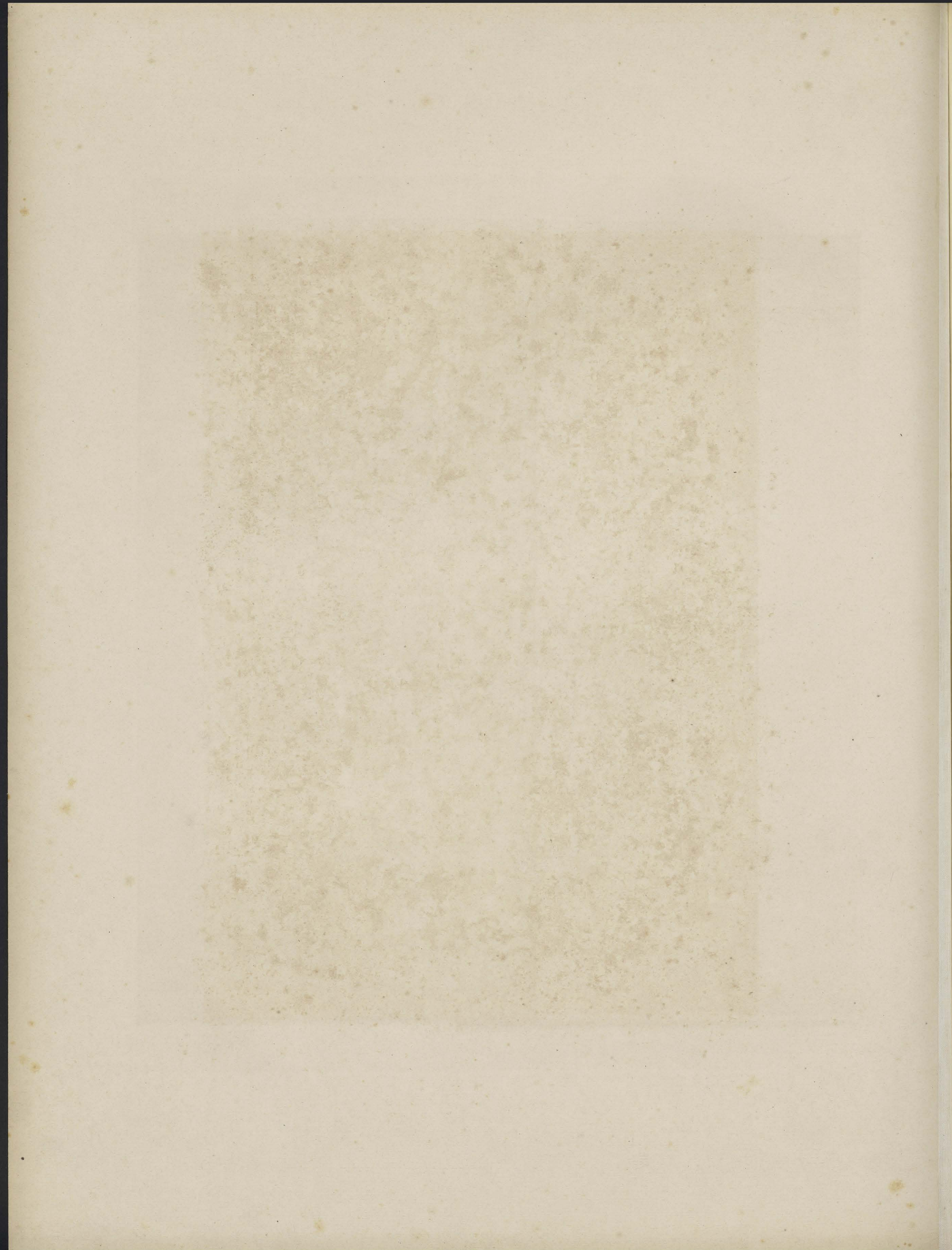

BORŌ-BOEDOER.

BORŌ-BOUDOUR.

25.

Pl. XXVIII.



F. C. Wilson del.

26.



F. C. Wilson del.

Lithographie C. W. Meling

Achterwand van den tweeden omgang.

Paroi postérieure de la seconde galerie.



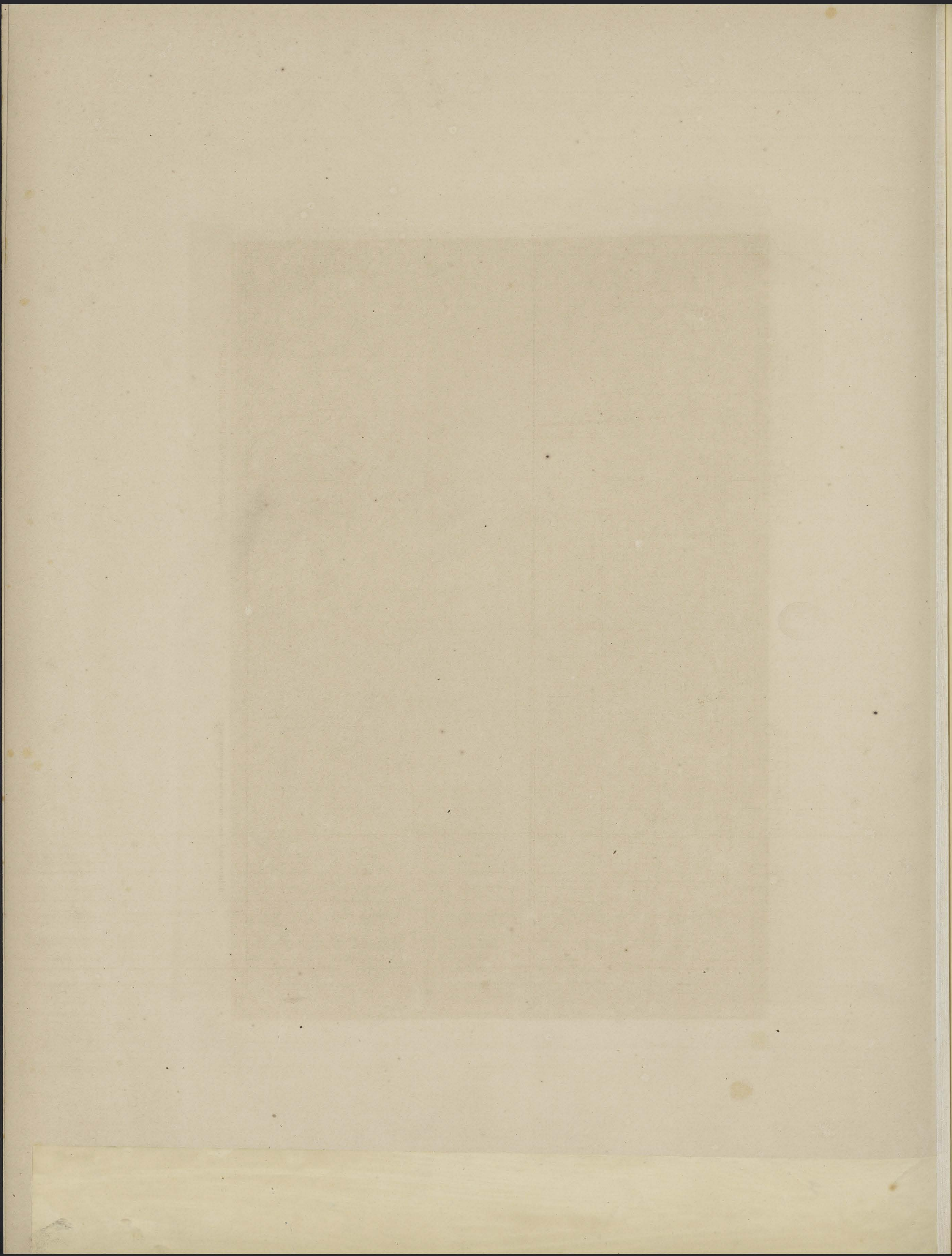

BORÔ-BOEDOER.

BORÔ-BOUDOUR.

Pl. XXIX.

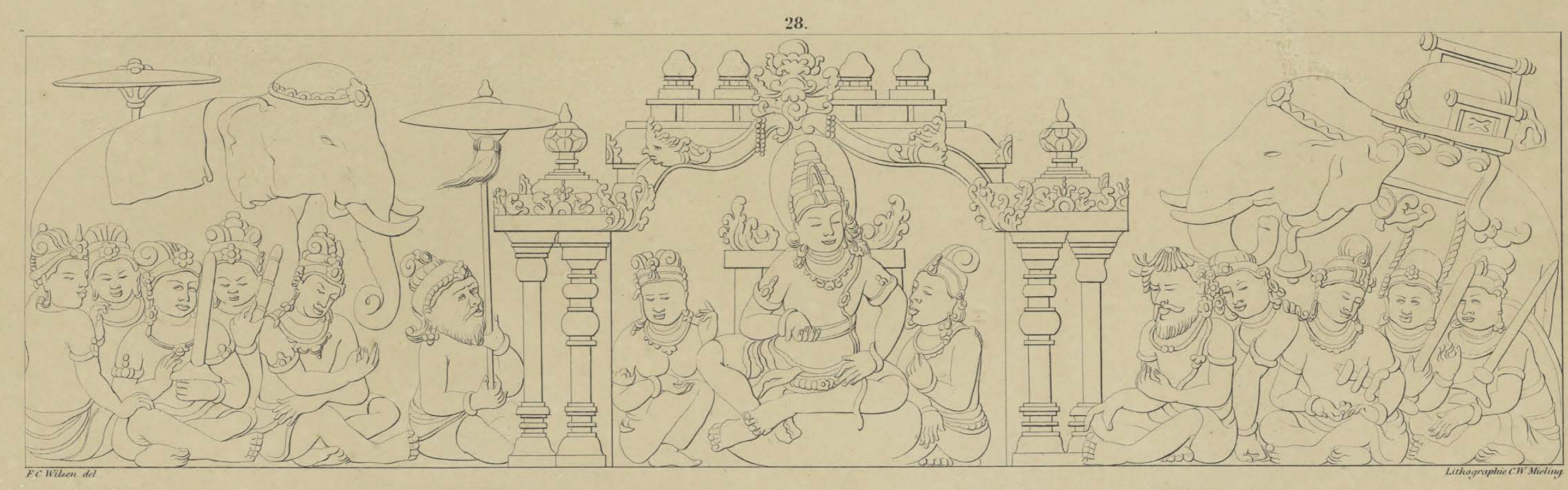
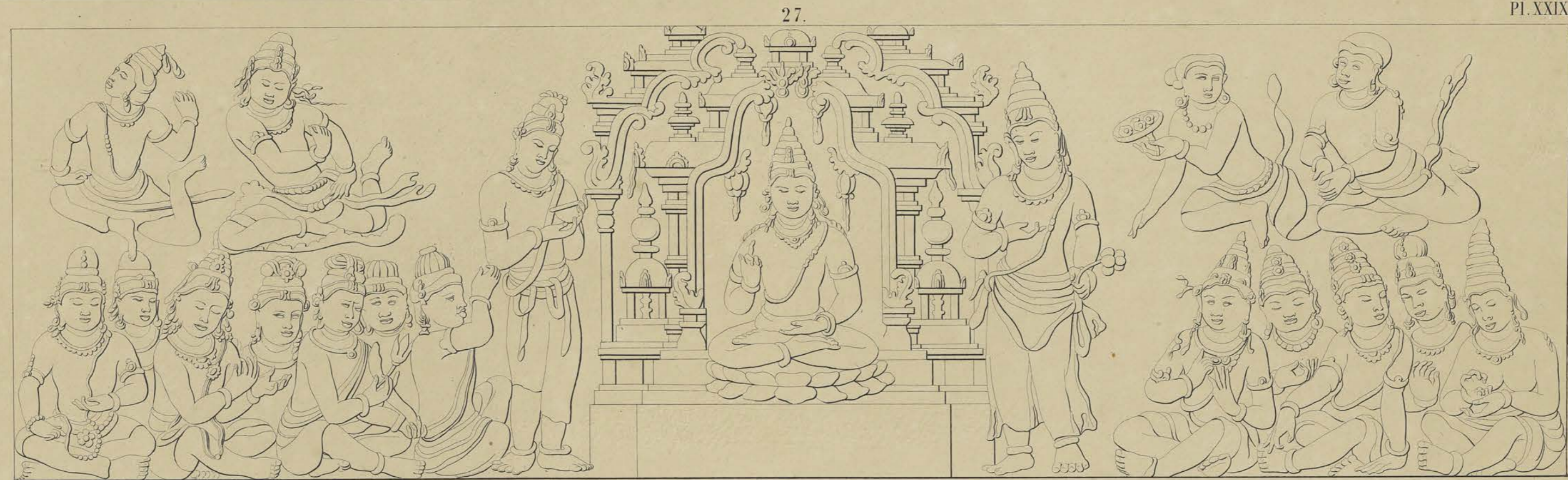

Achterwand van den tweeden omgang.

Paroi postérieure de la seconde galerie.

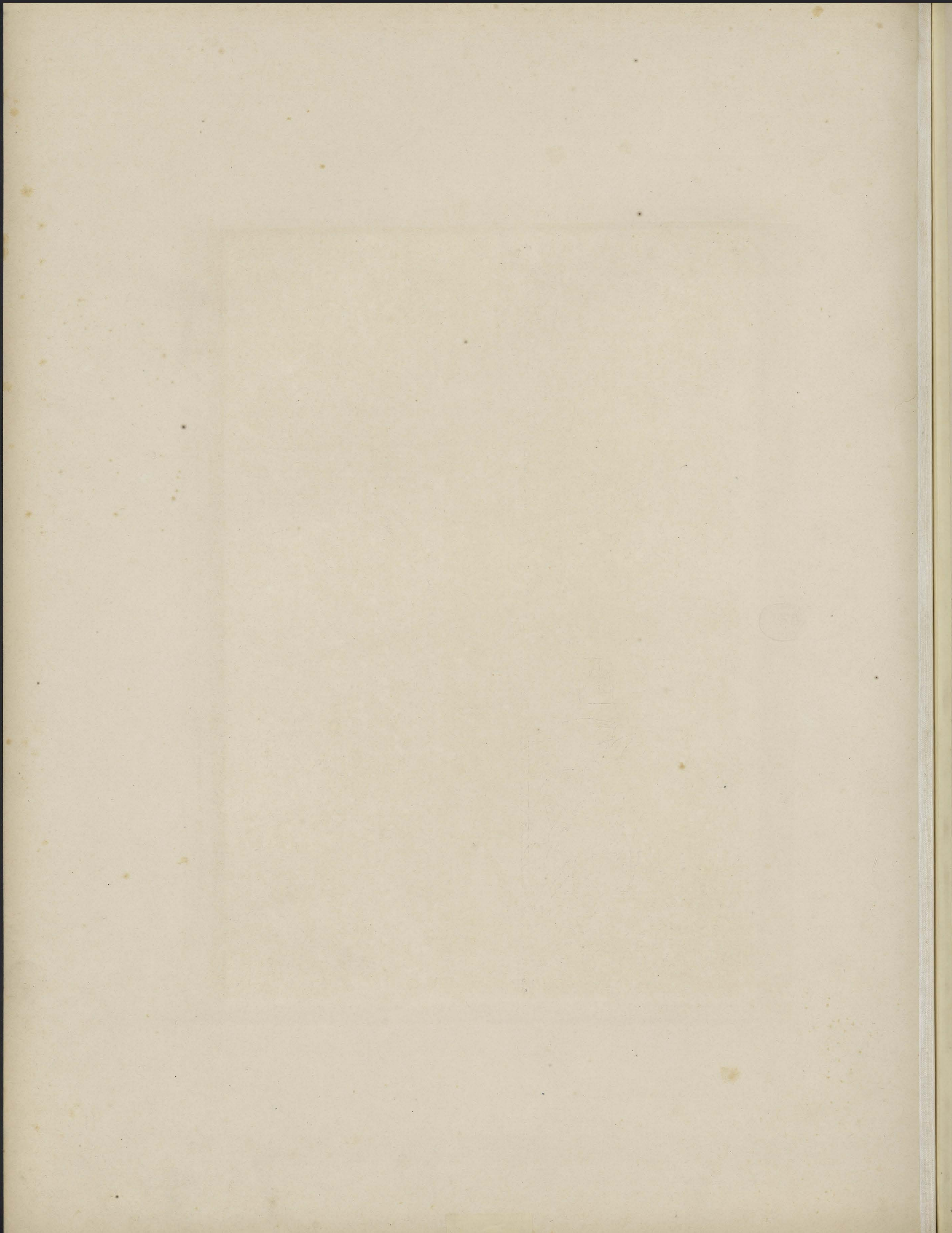

BORŌ-BOEDOER.

BORŌ-BOUDOUR.

29.

Pl. XXX.



F.C. Wilson del.

50.



F.C. Wilson del.

Lithographie C.W. Meuleng

Achterwand van den tweeden omgang.

Paroi postérieure de la seconde galerie.



BÔRÔ-BOEDOER.

BÔRÔ-BOUDOUR.

51.

Pl. XXXI.



F.C. Wilson del.

52.



F.C. Wilson del.

Lithographie C.W. Meling

Achterwand van den tweeden omgang.

Paroi postérieure de la seconde galerie.

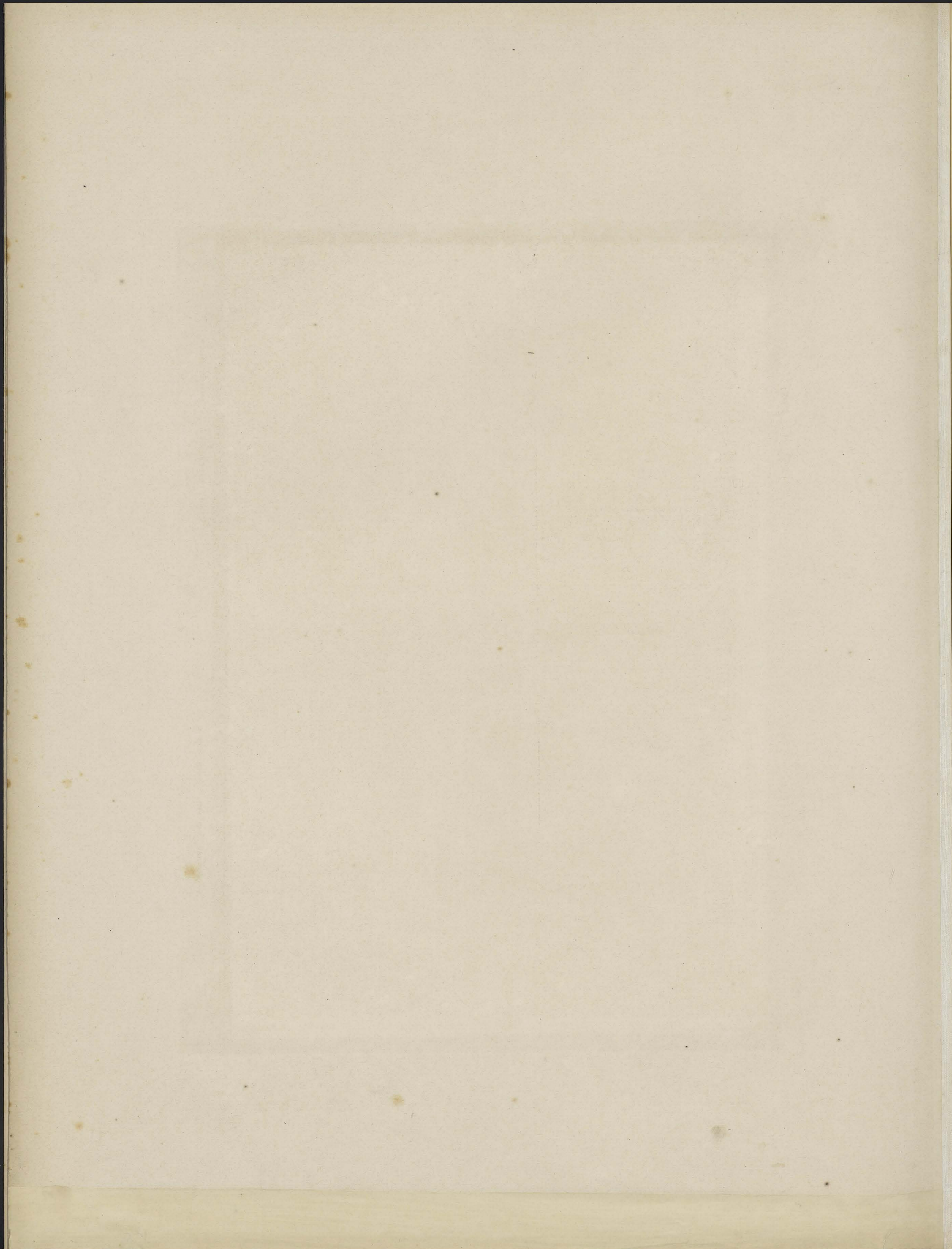

BÔRÔ-BOEDOER.

BÔRÔ-BOUDOUR.

Pl. XXXII.

33.

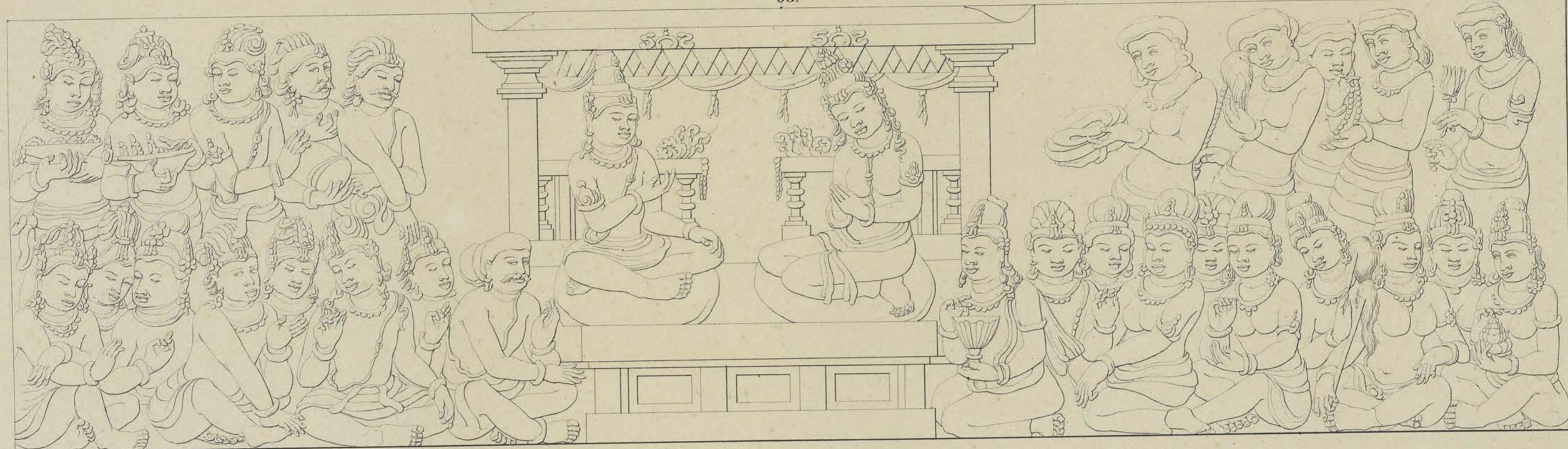

*F.C. Wilson del.*

34.



*Lithographie Ch. Moitte*

*F.C. Wilson del.*

Achterwand van den tweeden omgang.

Paroi postérieure de la seconde galerie.



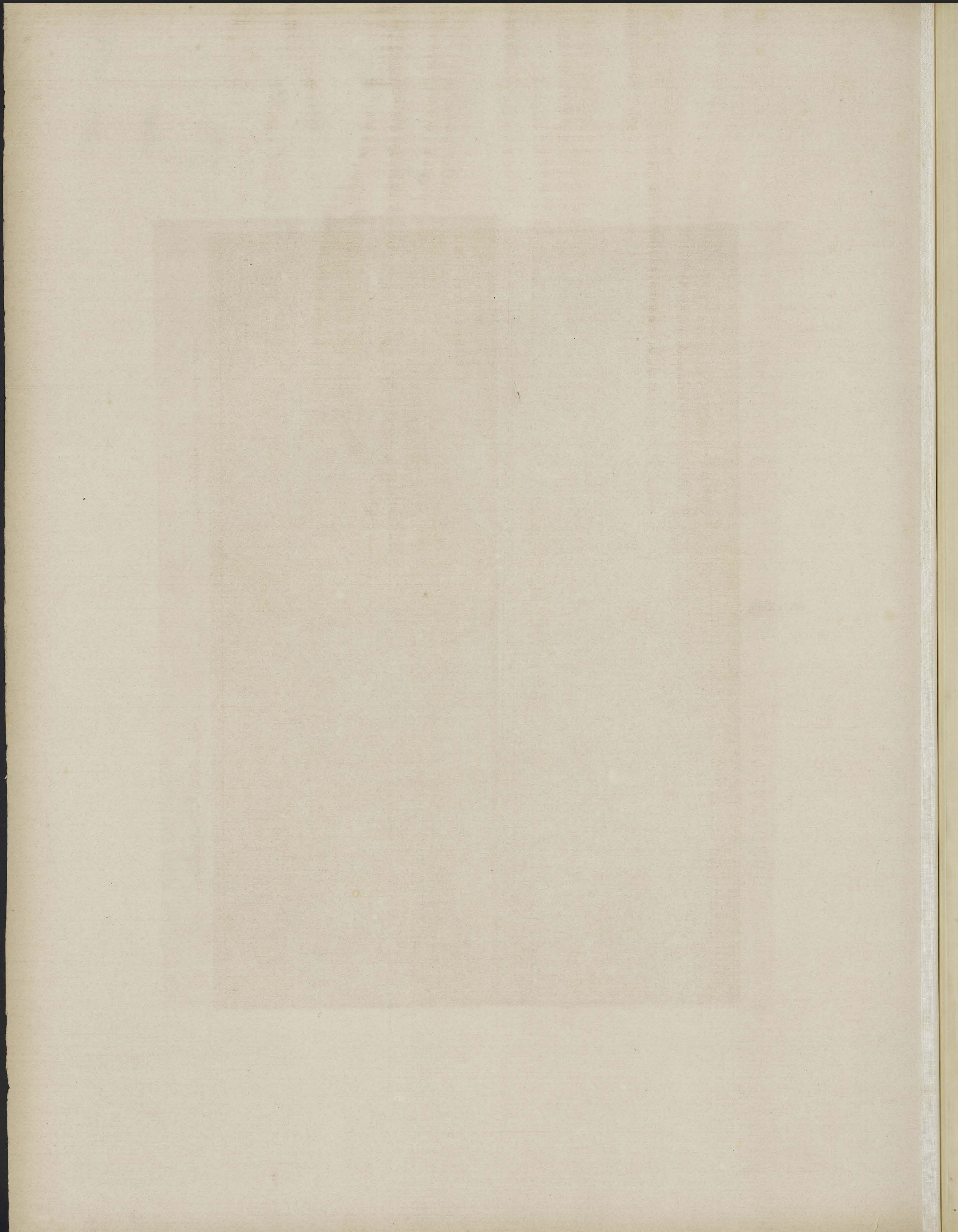

<sup>A</sup><sup>A</sup>  
BORO-BOEDOER.



<sup>A</sup><sup>A</sup>  
BORO-BOUDOUR.

Pl. XXXIII.



*F. C. Wilson del.*



*F. C. Wilson del.*

*Lithographie C. W. Meling*

Achterwand van den tweeden omgang.

Paroi postérieure de la seconde galerie.

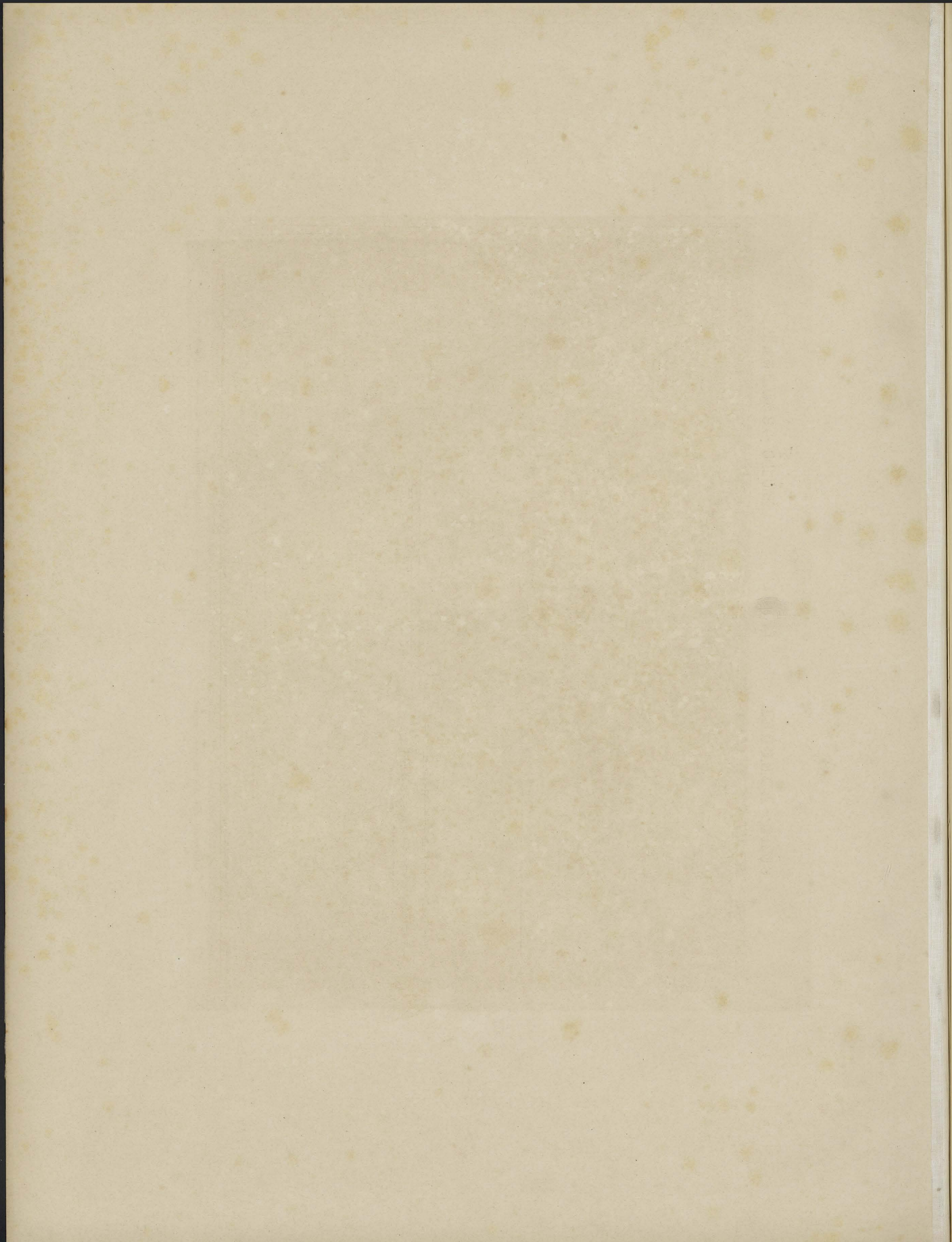

BÔRÔ - BOEDOER.

BÔRÔ - BOUDOUR.

Pl. XXXIV.



F.C. Wilson del.

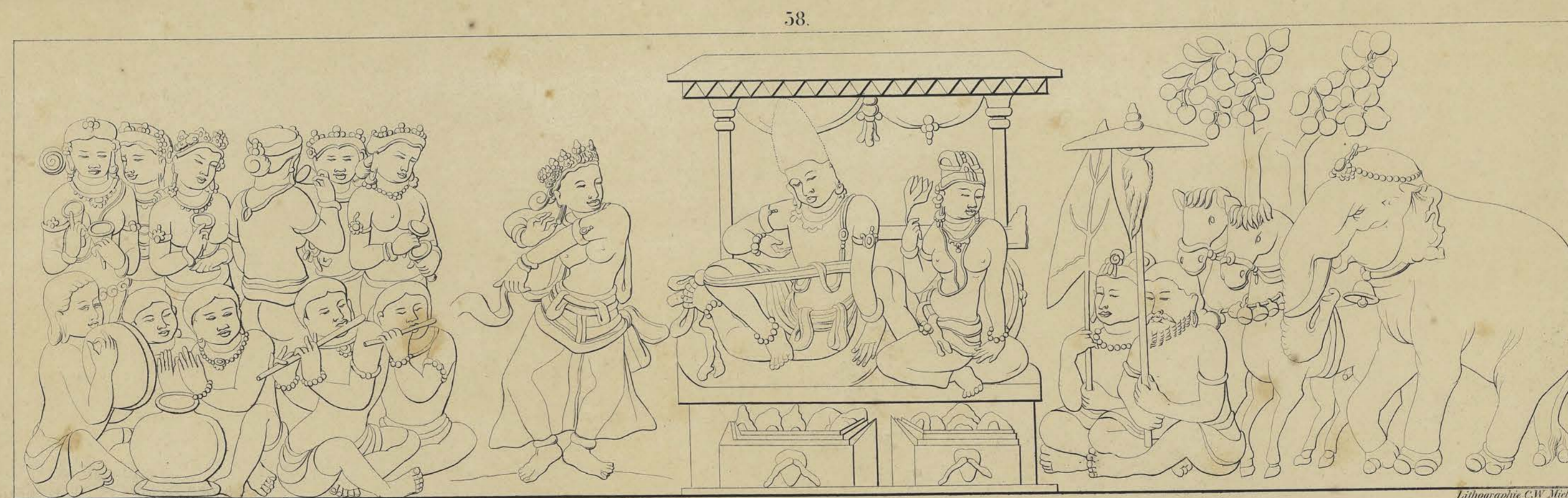

F.C. Wilson del.

Lithographie C.W. Meiling.

Achterwand van den tweeden omgang.

Paroi postérieure de la seconde galerie.

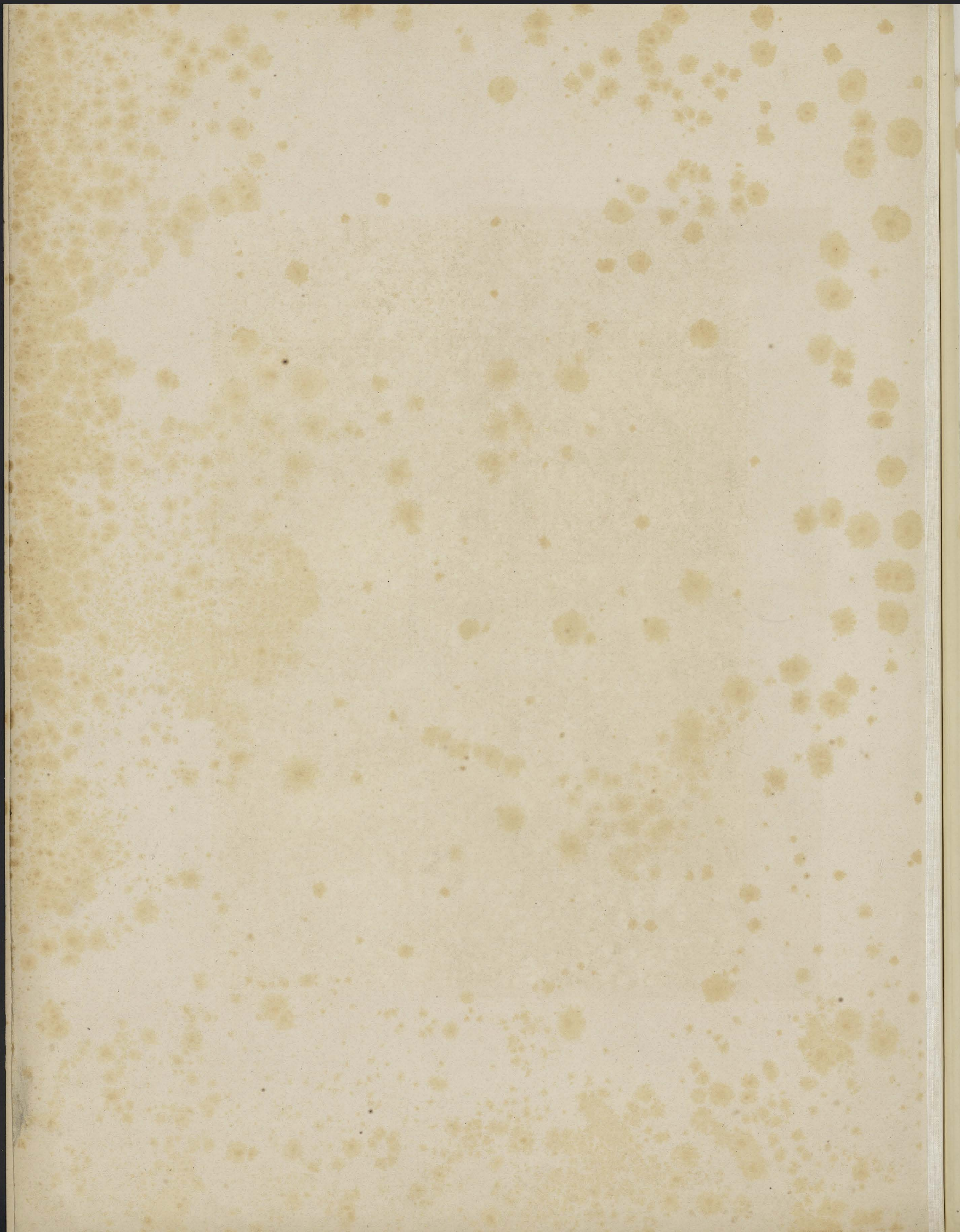

BORÖ - BOEDOER .

BORÖ - BOUDOUR .

39.

Pl. XXXV.



F.C. Wilson del.

40.



F.C. Wilson del.

Lithographie C.W. Meeling.

Achterwand van den tweeden omgang.

Paroi postérieure de la seconde galerie.



BÔRÔ-BOEDOER.

BÔRÔ-BOUDOUR.

Pl. XXXVI.

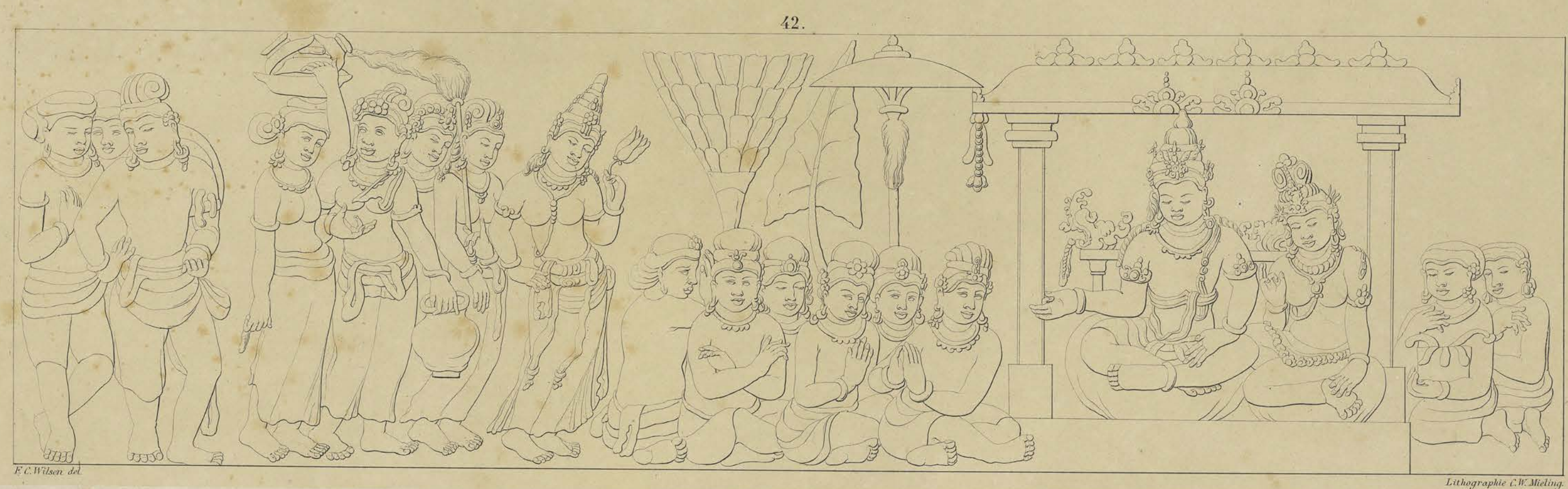
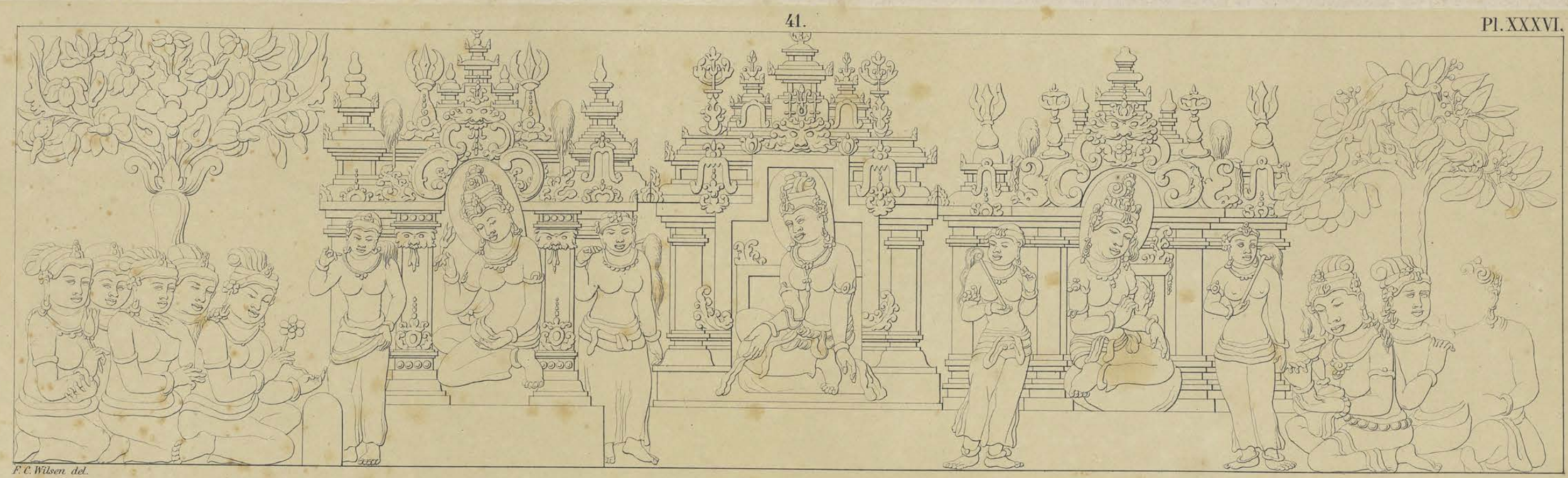

Achterwand van den tweeden omgang.

Paroi postérieure de la seconde galerie.



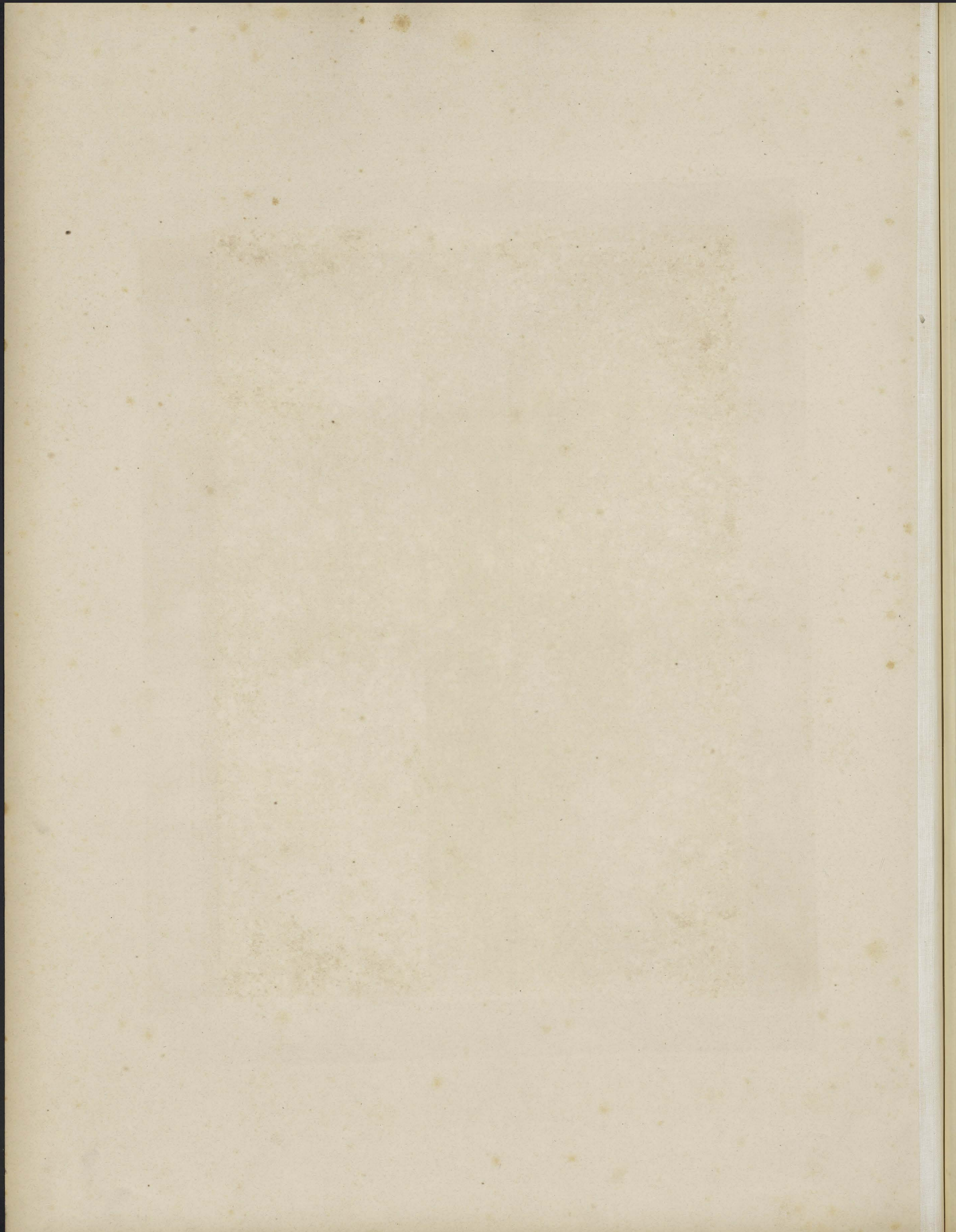

BÔRÔ-BOEDOER.

BÔRÔ-BOUDOUR.

45.

Pl. XXXVII.

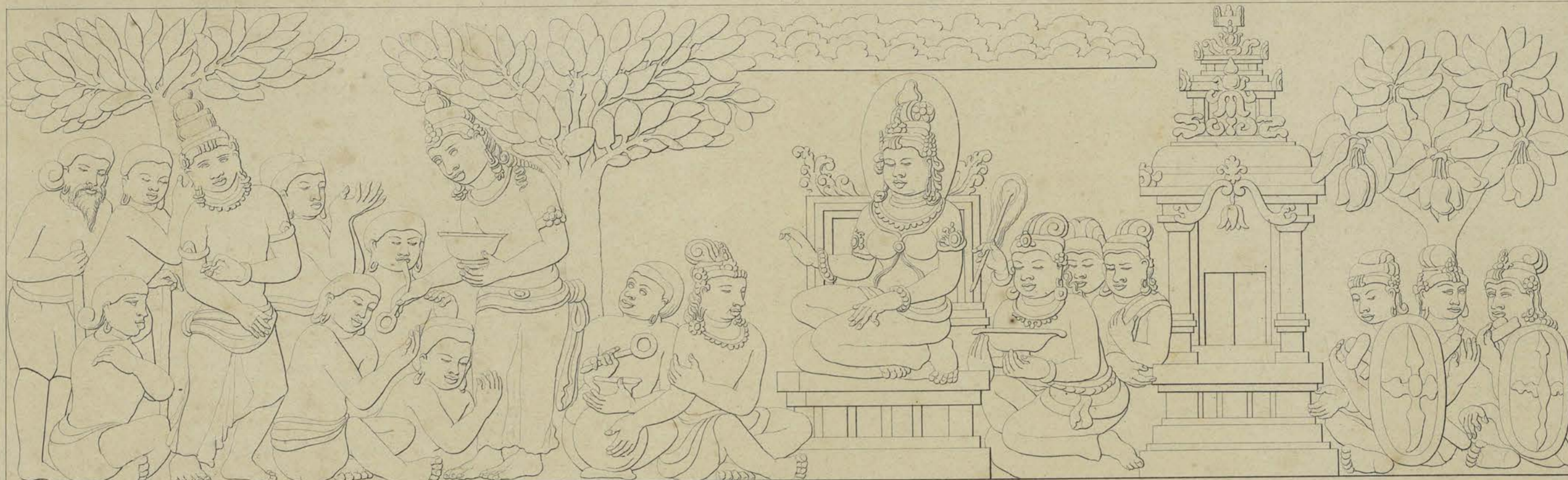

F. C. Wilson del.

44.

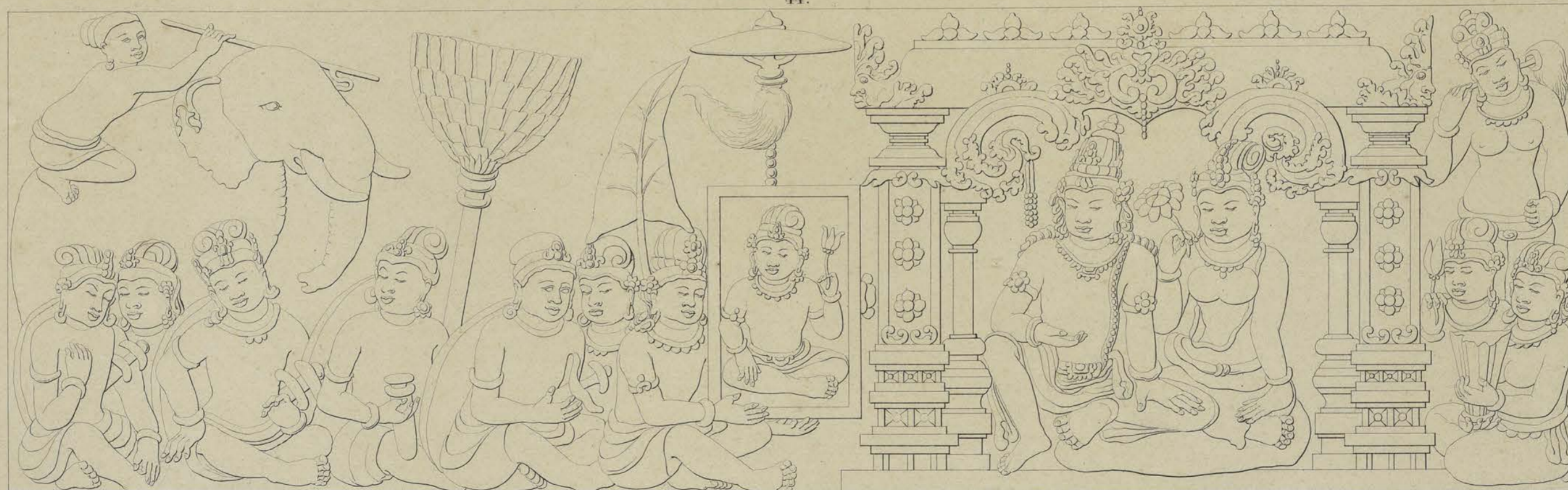

F. C. Wilson del.

Lithographie C. W. Meeling

Achterwand van den tweeden omgang.

Paroi postérieure de la seconde galerie.



BORÔ-BOEDOER.

BORÔ-BOUDOUR.

Pl. XXXVIII.

45.



46.



Achterwand van den tweeden omgang.

Paroi postérieure de la seconde galerie.

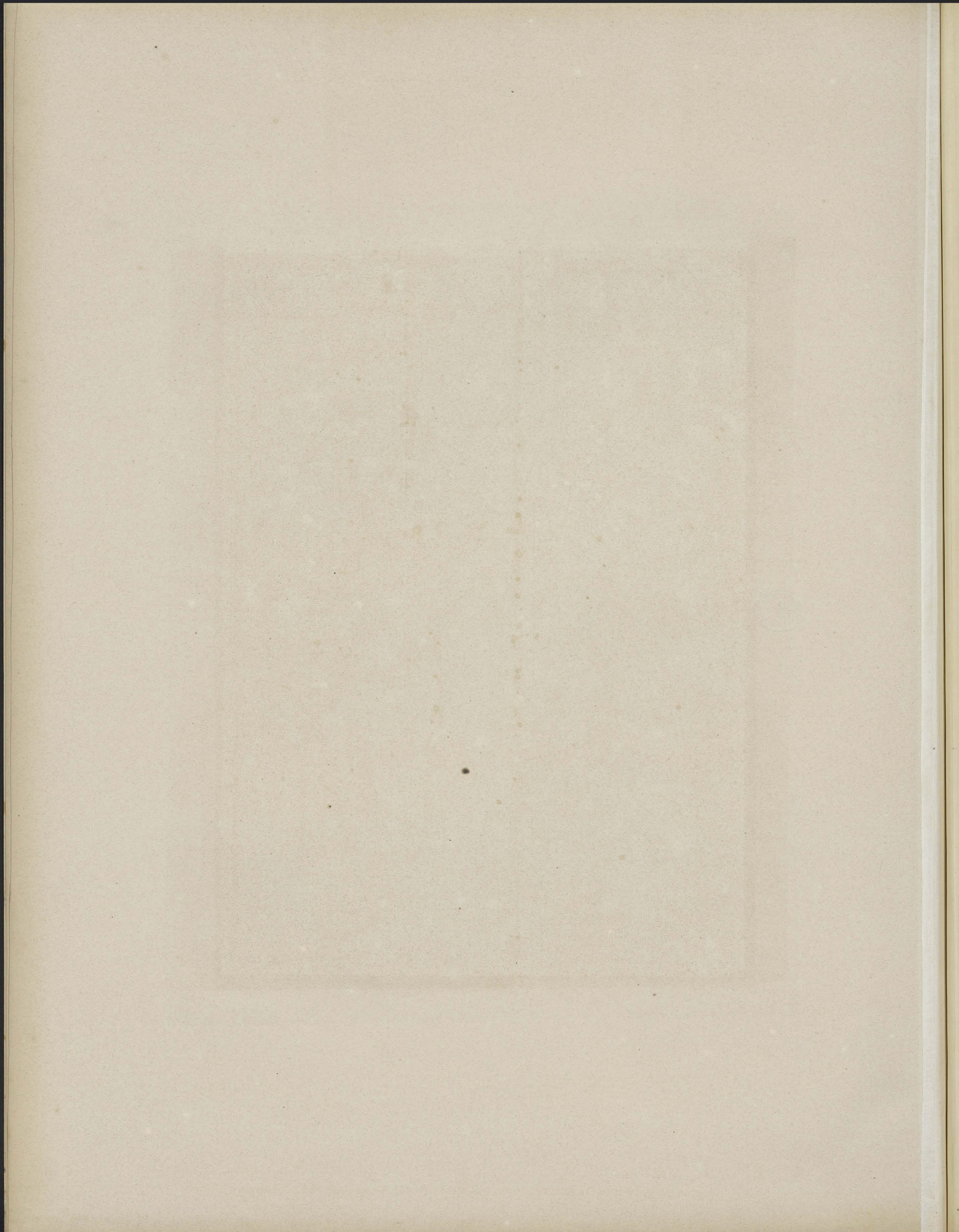

BÔRÔ-BOEDOER.

BÔRÔ-BOUDOUR.

Pl. XXXIX.



F.C. Wilson del.

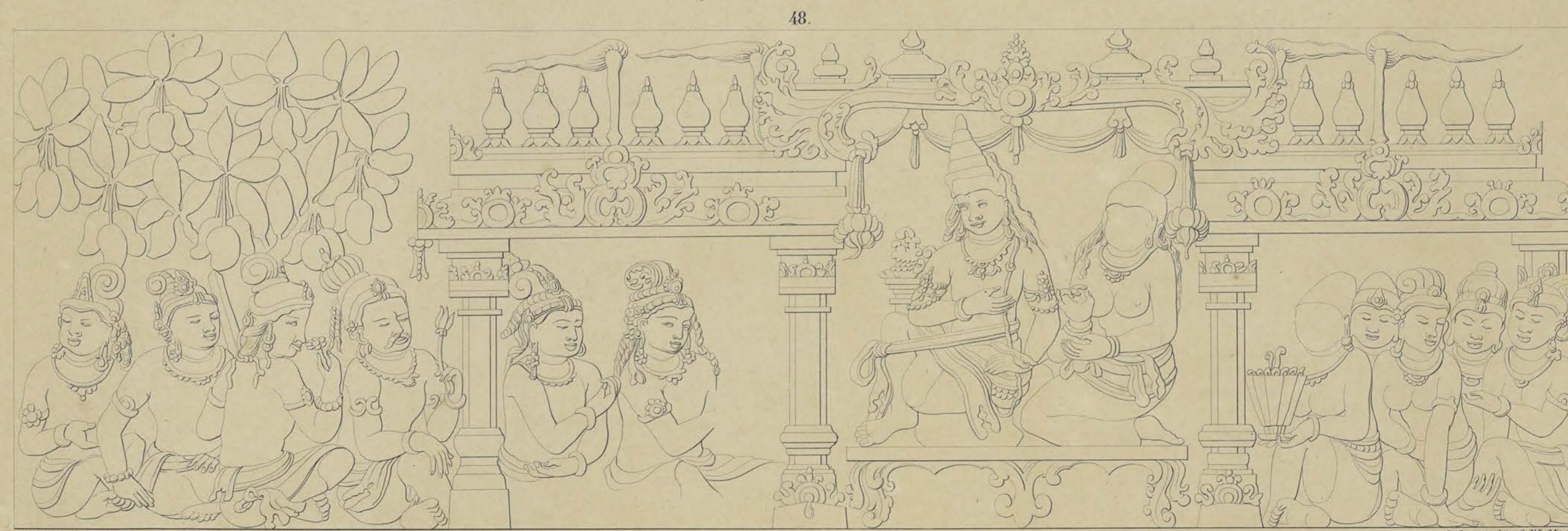

F.C. Wilson del.

Lithographie C.W. Meling

Achterwand van den tweeden omgang.

Paroi postérieure de la seconde galerie.

BORÔ-BOEDOER.

BORÔ-BOUDOUR.

PL. XL.

49.



F.C. Wilson del.

50.

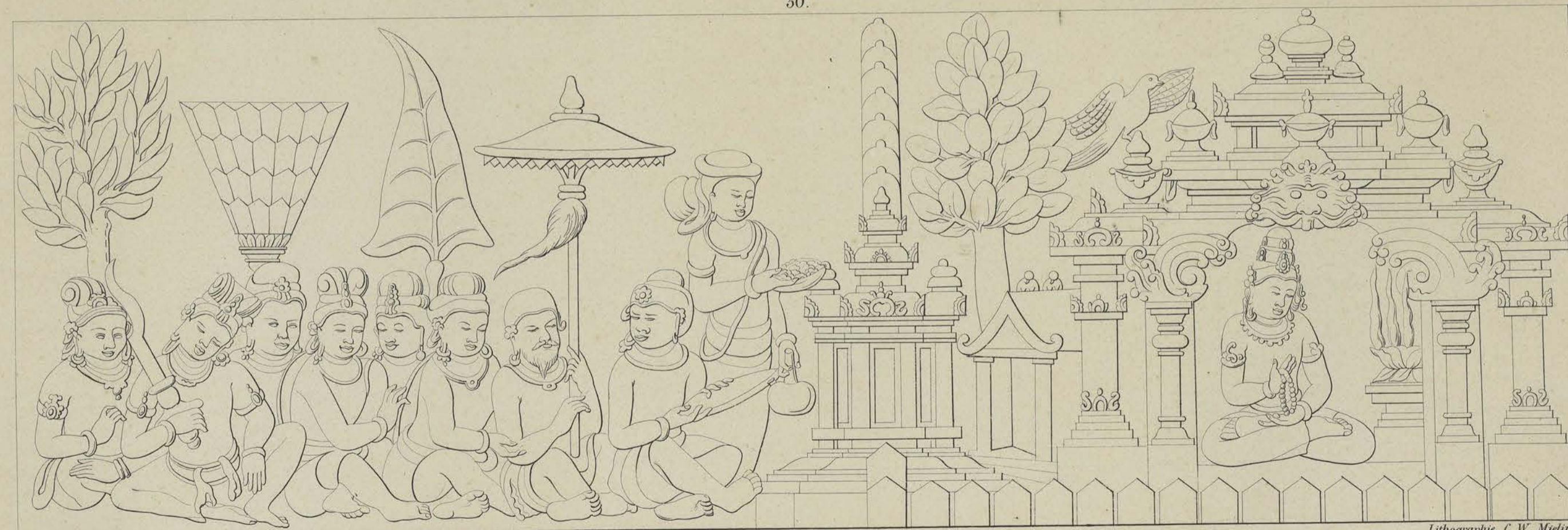

F.C. Wilson del.

Lithographie C. W. Meisinger

Achterwand van den tweeden omgang.

Paroi postérieure de la seconde galerie.

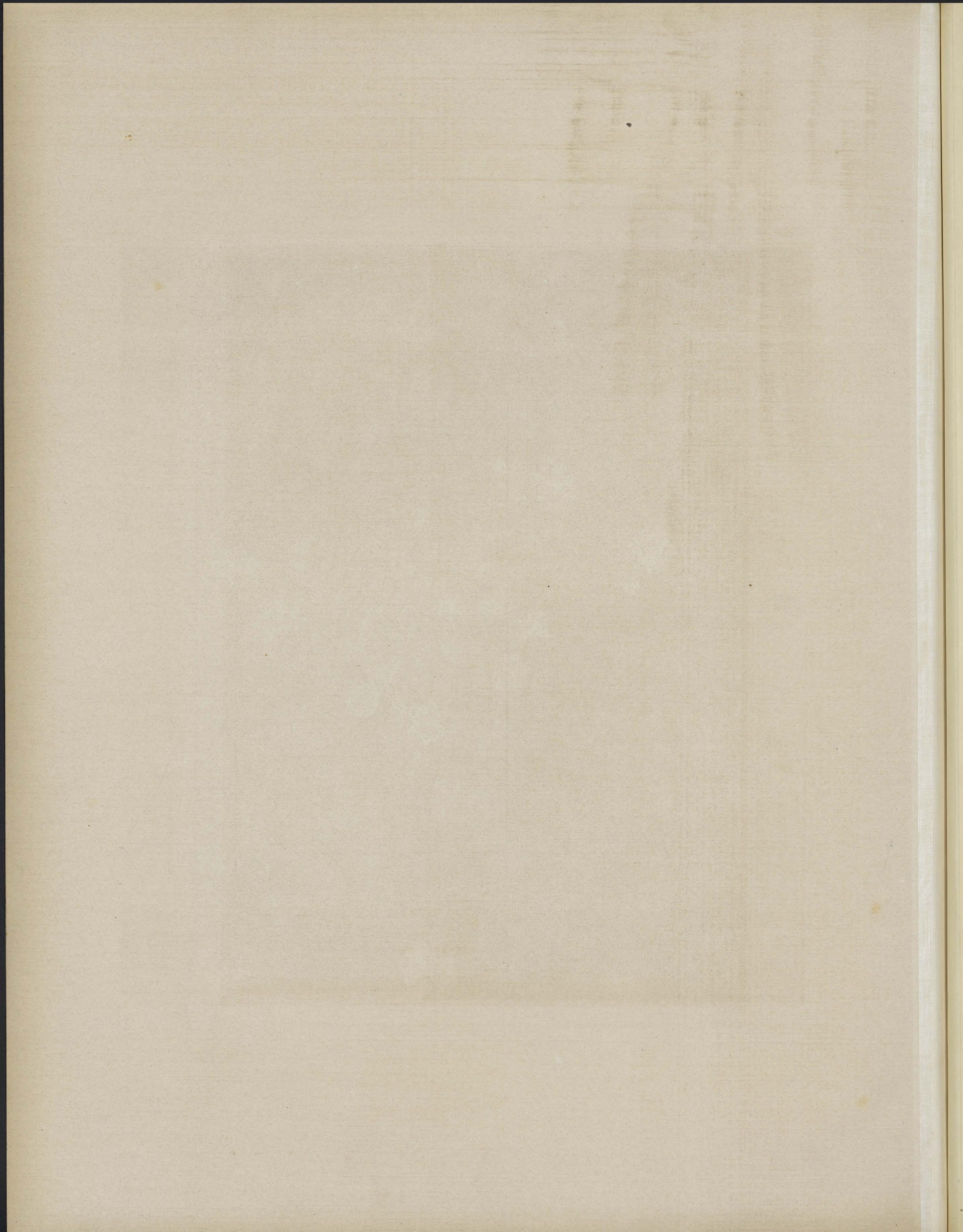



BÔRÔ - BOEDOER.

BÔRÔ - BOUDOUR.

51.

PL. XLII

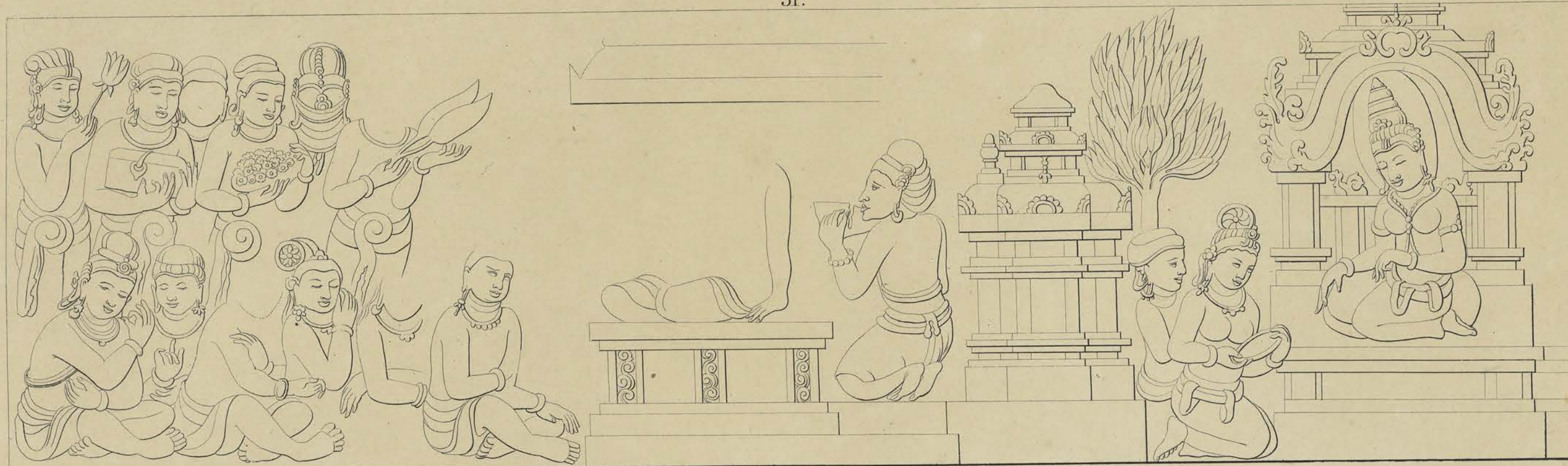

F.C. Wilson del.

52.



F.C. Wilson del.

Lithographie C.W. Meibing

Achterwand van den tweeden omgang.

Paroi postérieure de la seconde galerie.

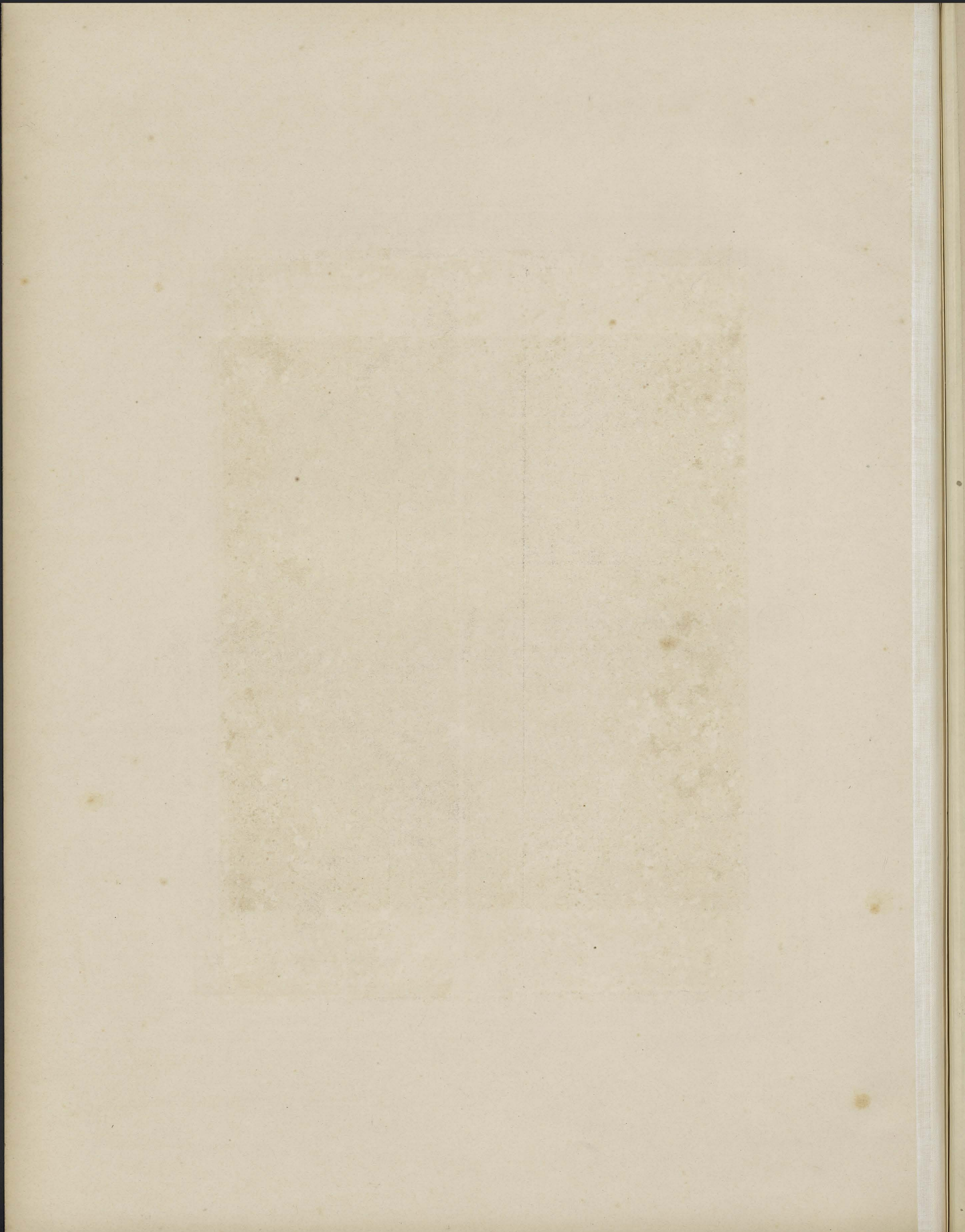

BÔRÔ - BOEDOER.

BÔRÔ - BOUDOUR.

53.

PL. XLII.

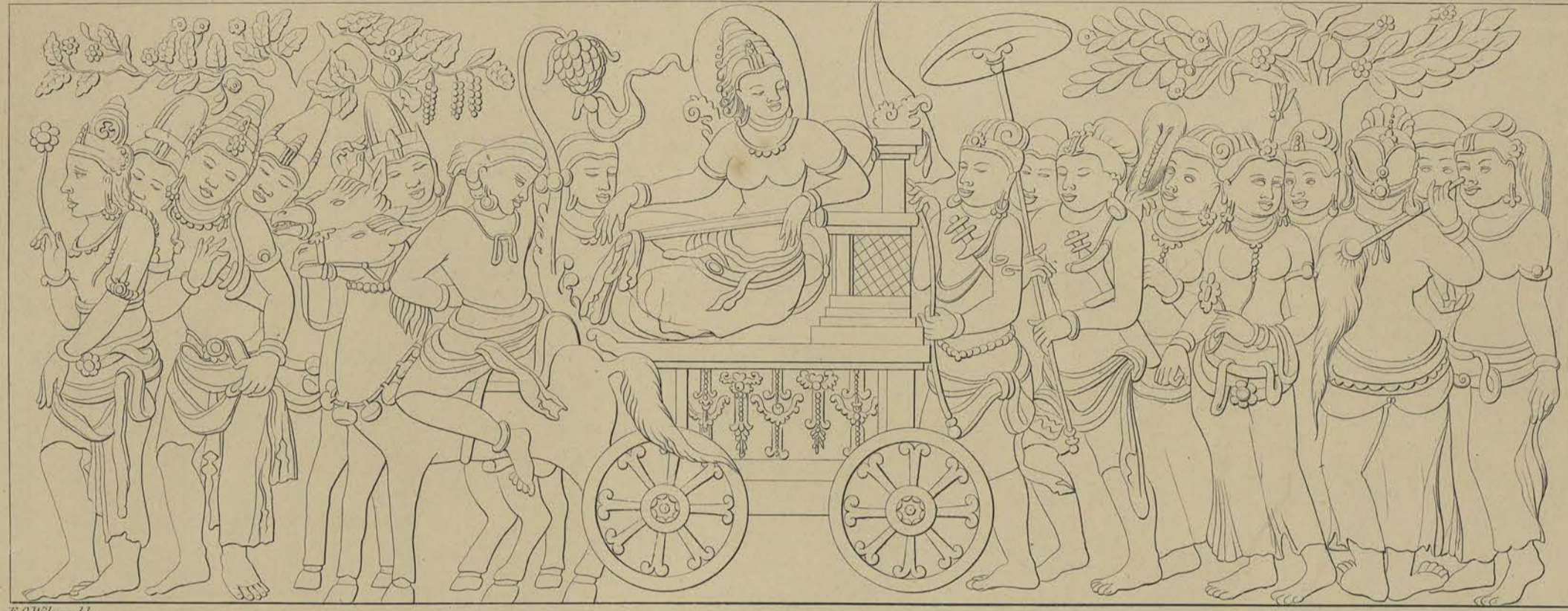

54.

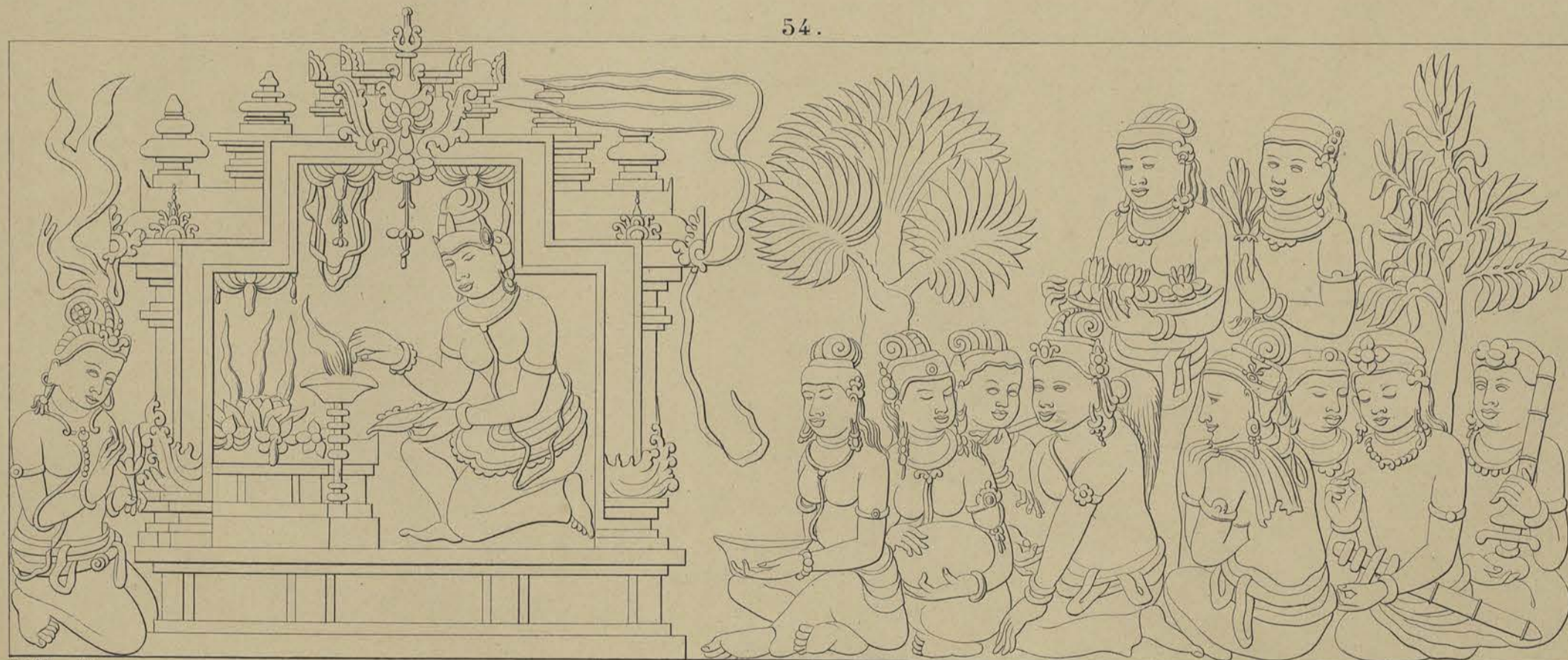

Achterwand van den tweeden omgang.

Paroi postérieure de la seconde galerie

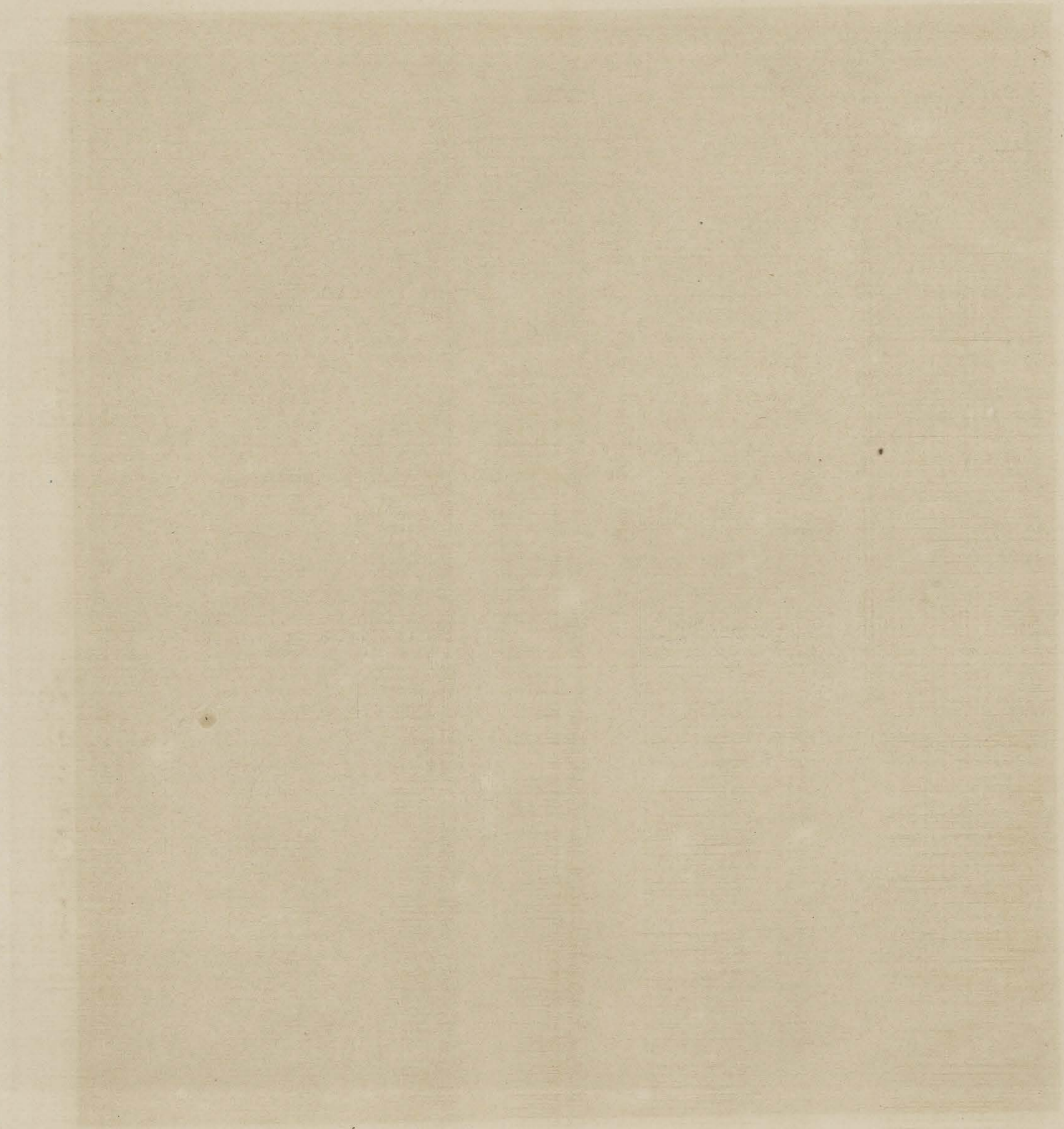

BÔRÔ-BOEDOER.

BÔRÔ-BOUDOUR.

55.

Pl. XLIII.



56.



Achterwand van den tweeden omgang.

Paroi postérieure de la seconde galerie.

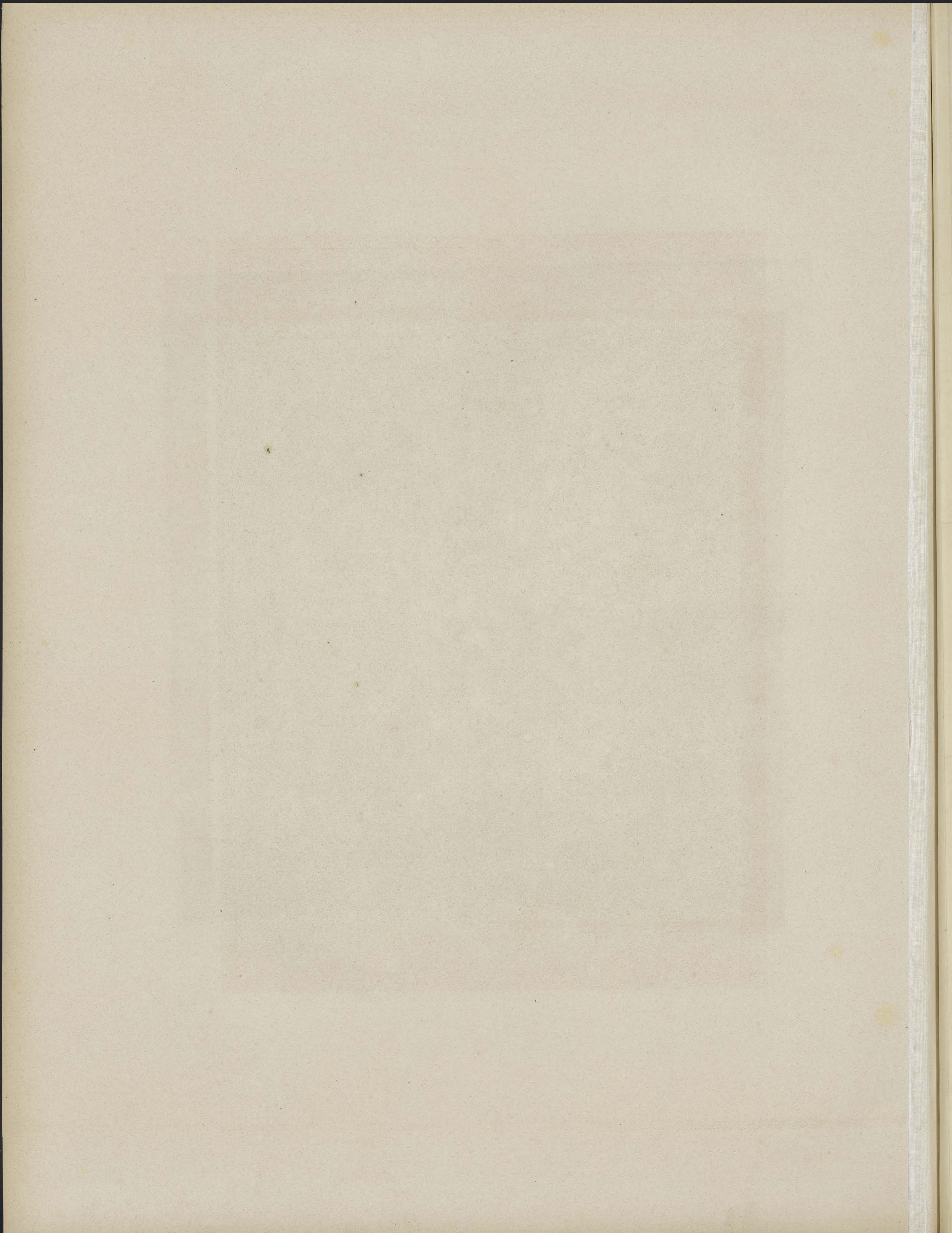

BÔRÔ-BOEDOER.

BÔRÔ-BOUDOUR.

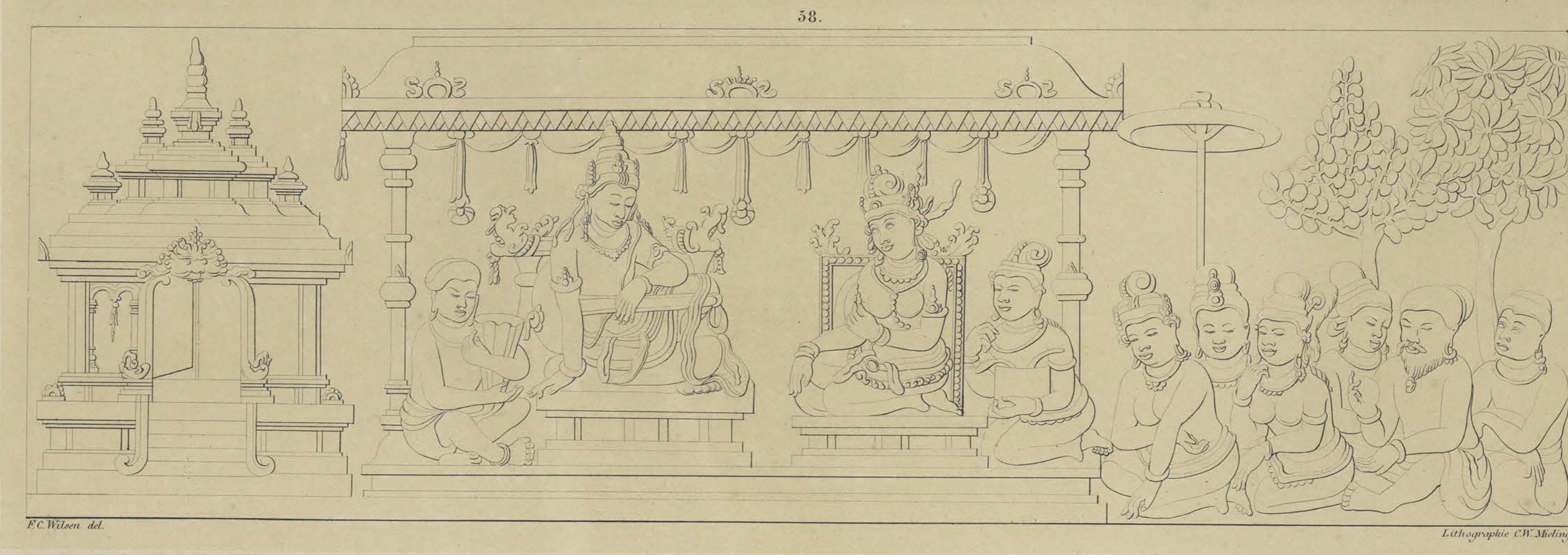
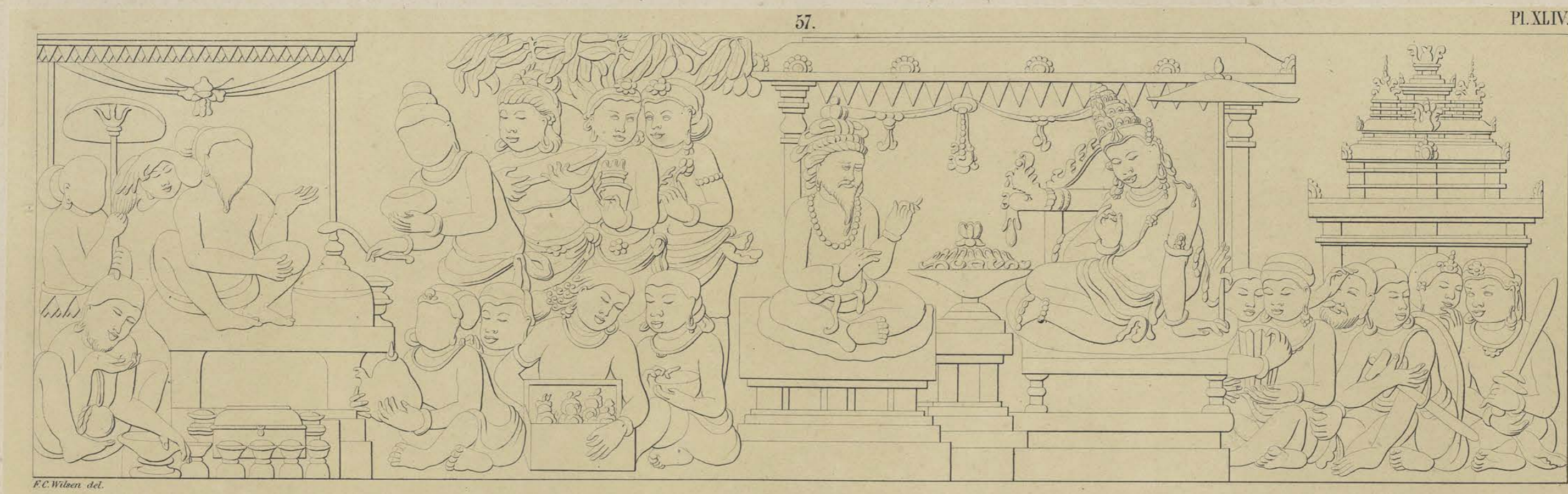

Achterwand van den tweeden omgang.

Paroi postérieure de la seconde galerie.

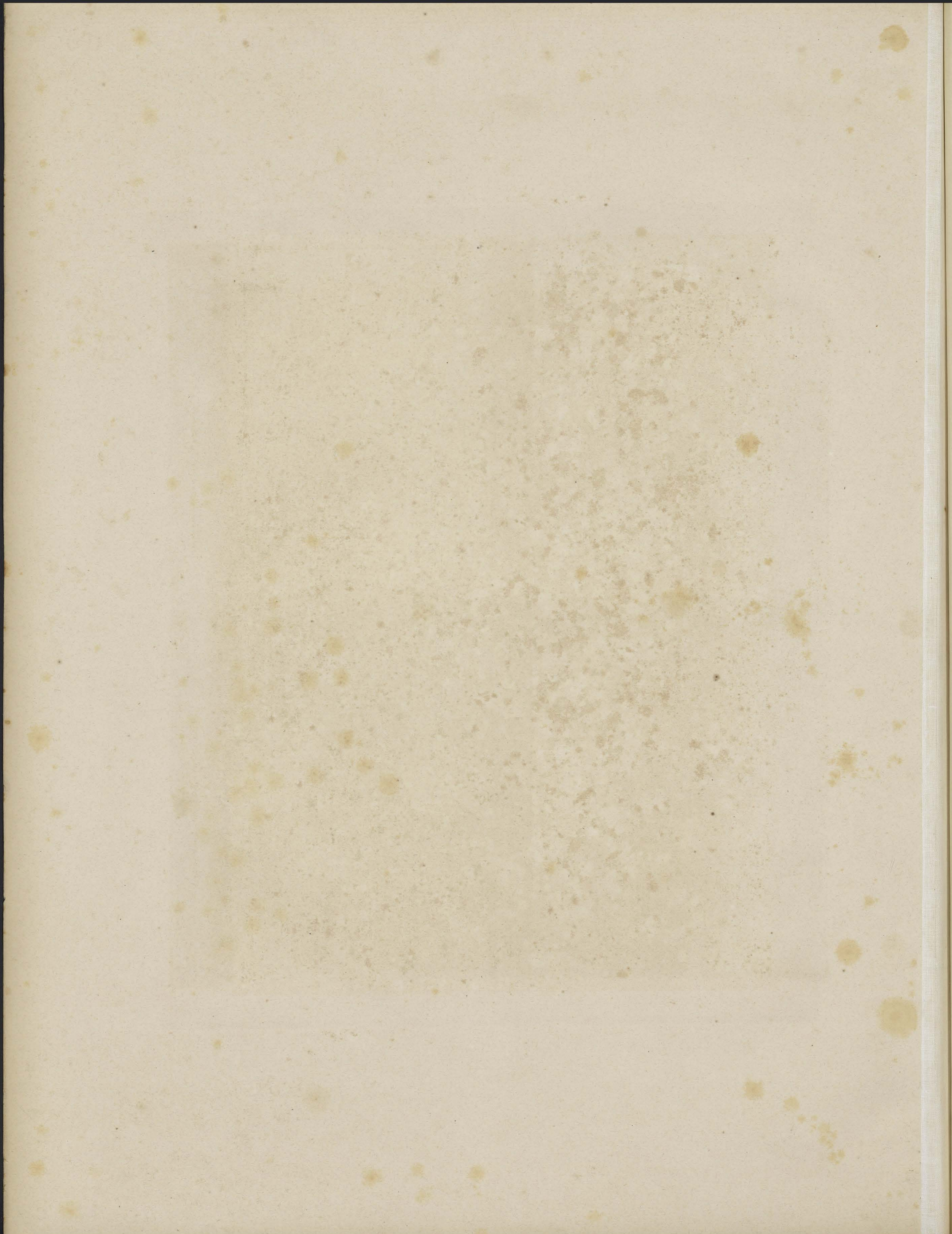



BÔRÔ-BOEDOER.

BÔRÔ-BOUDOUR.

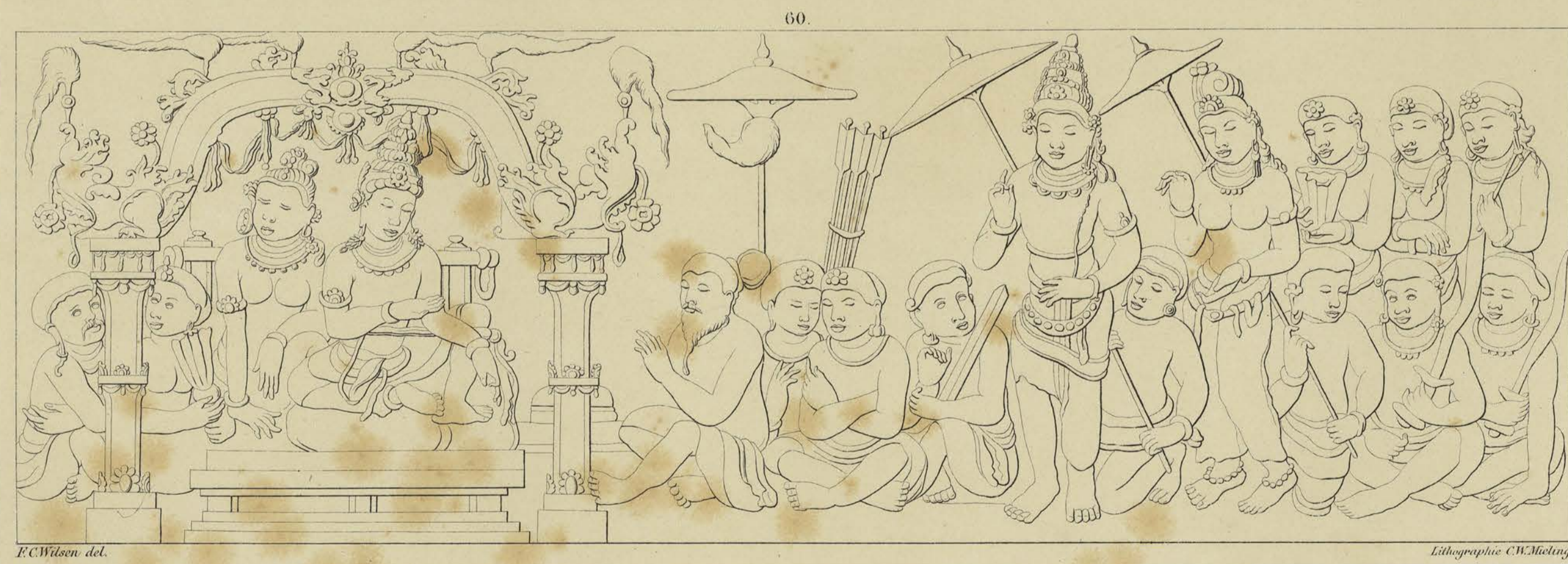

Achterwand van den tweeden omgang.

Pari postérieure de la seconde galerie.

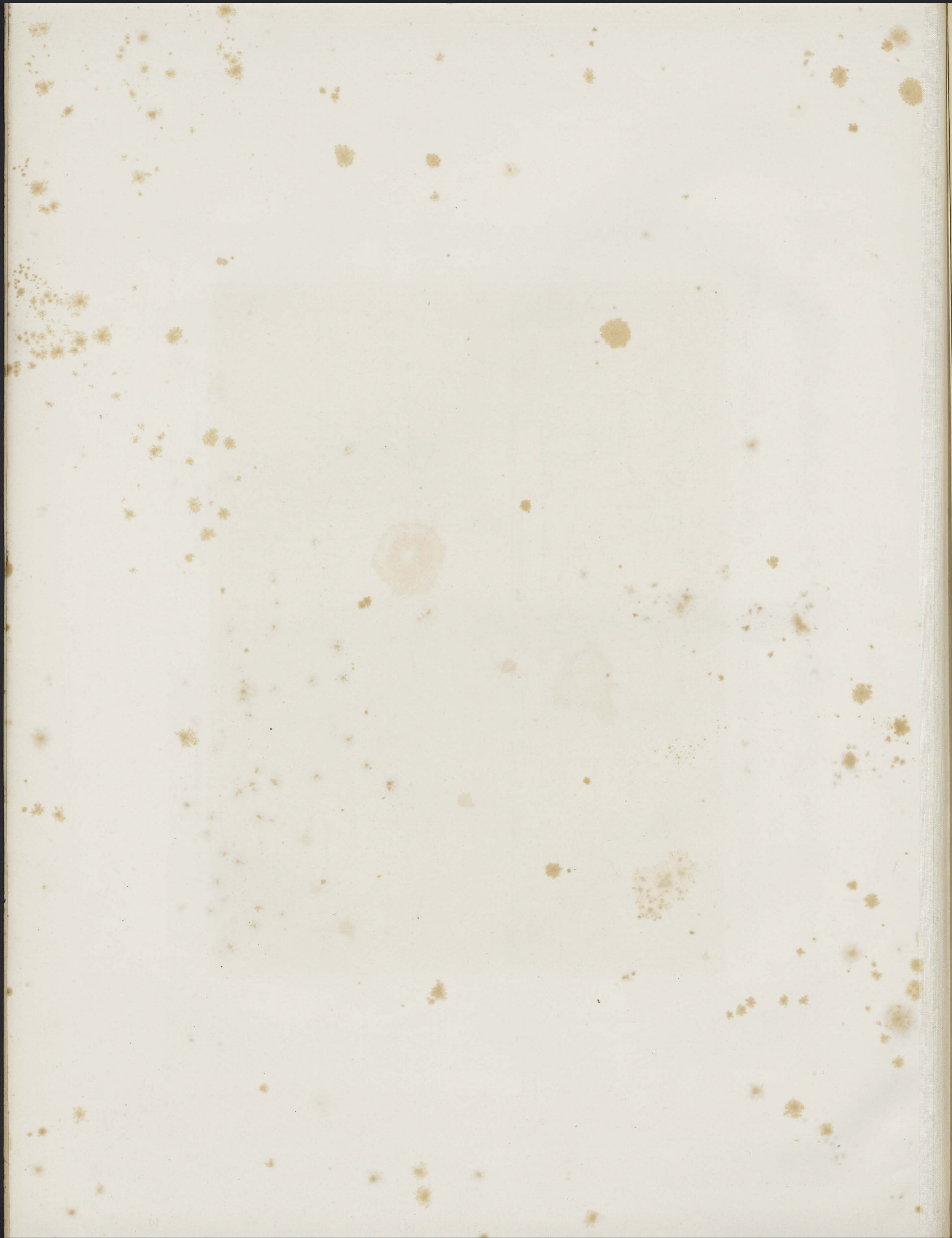

BORŌ-BOEDOER.

BORŌ-BOUDOUR.

61.

Pl. XLVI.



F.C. Wilson del.

62.



F.C. Wilson del.

Lithographie C.W. Melny.

Achterwand van den tweeden omgang.

Paroi postérieure de la seconde galerie.

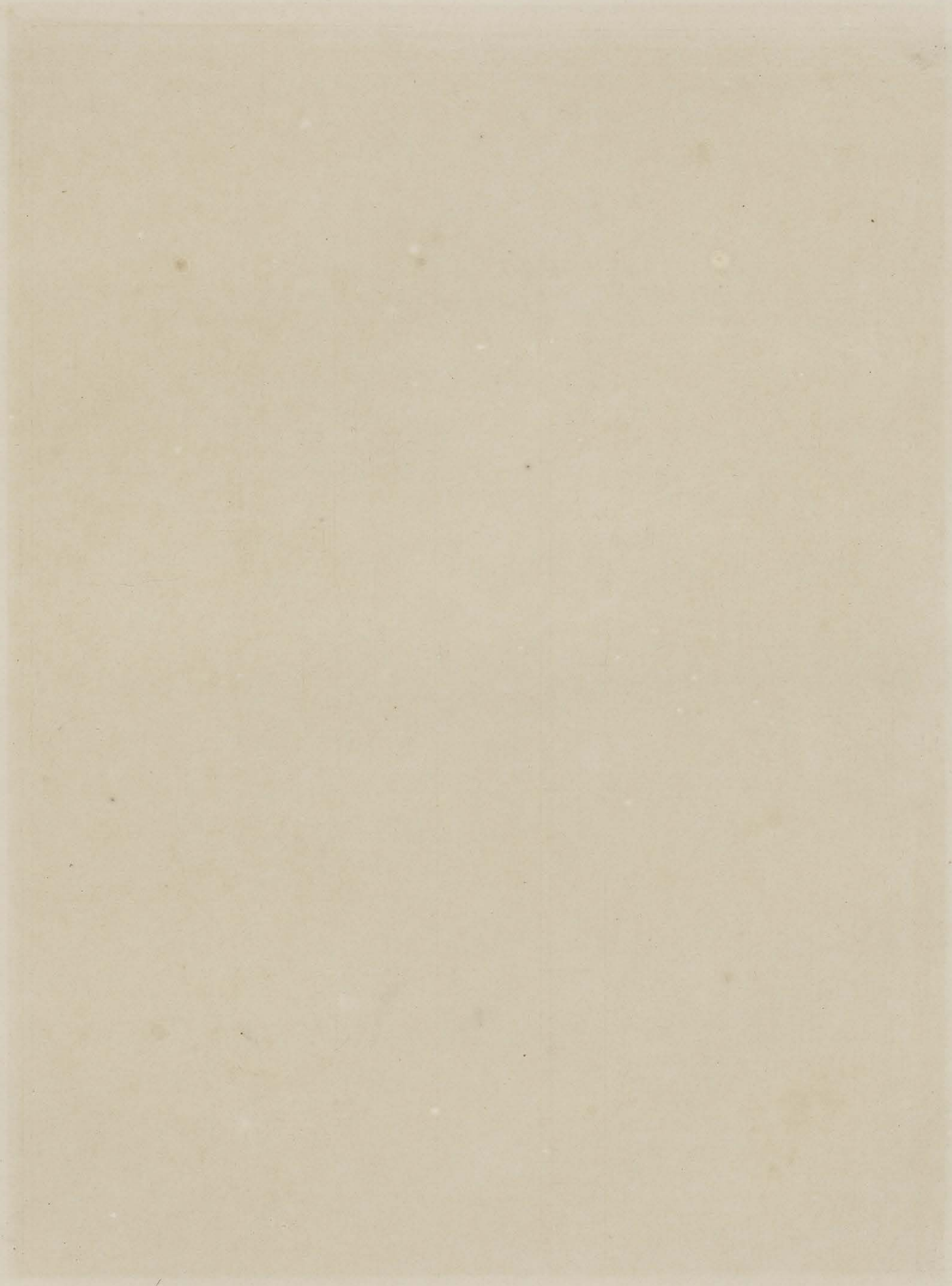

BÔRÔ - BOEDOER.

BÔRÔ - BOUDOUR.

65.

Pl. XLVII.



F.C. Wilson del.

64.



F.C. Wilson del.

Lithographie C.W. Meling.

Achterwand van den tweeden omgang.

Paroi postérieure de la seconde galerie.

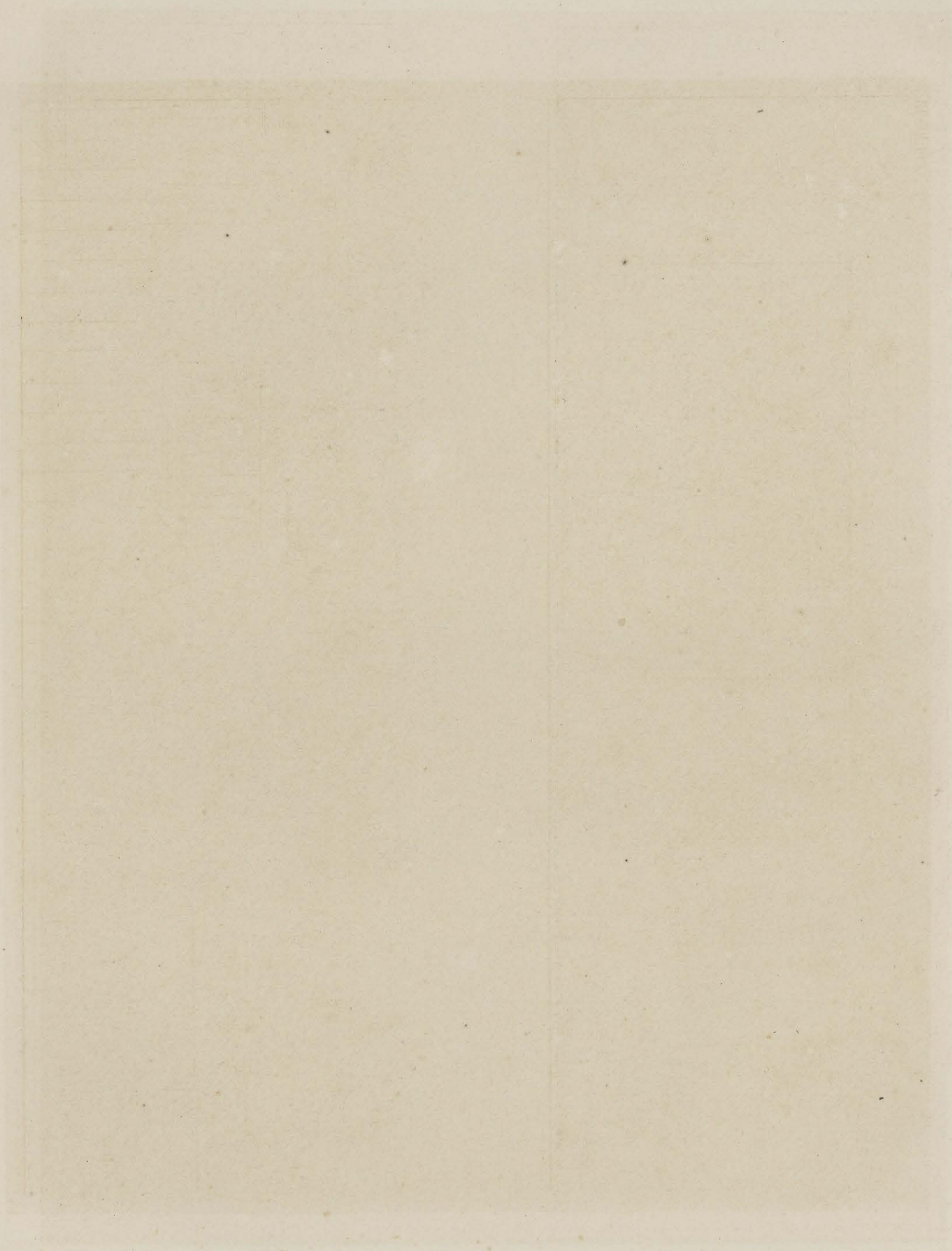

THE UNIVERSITY OF

OXFORD



BORŌ-BOEDOER.

BORŌ-BOUDOUR.

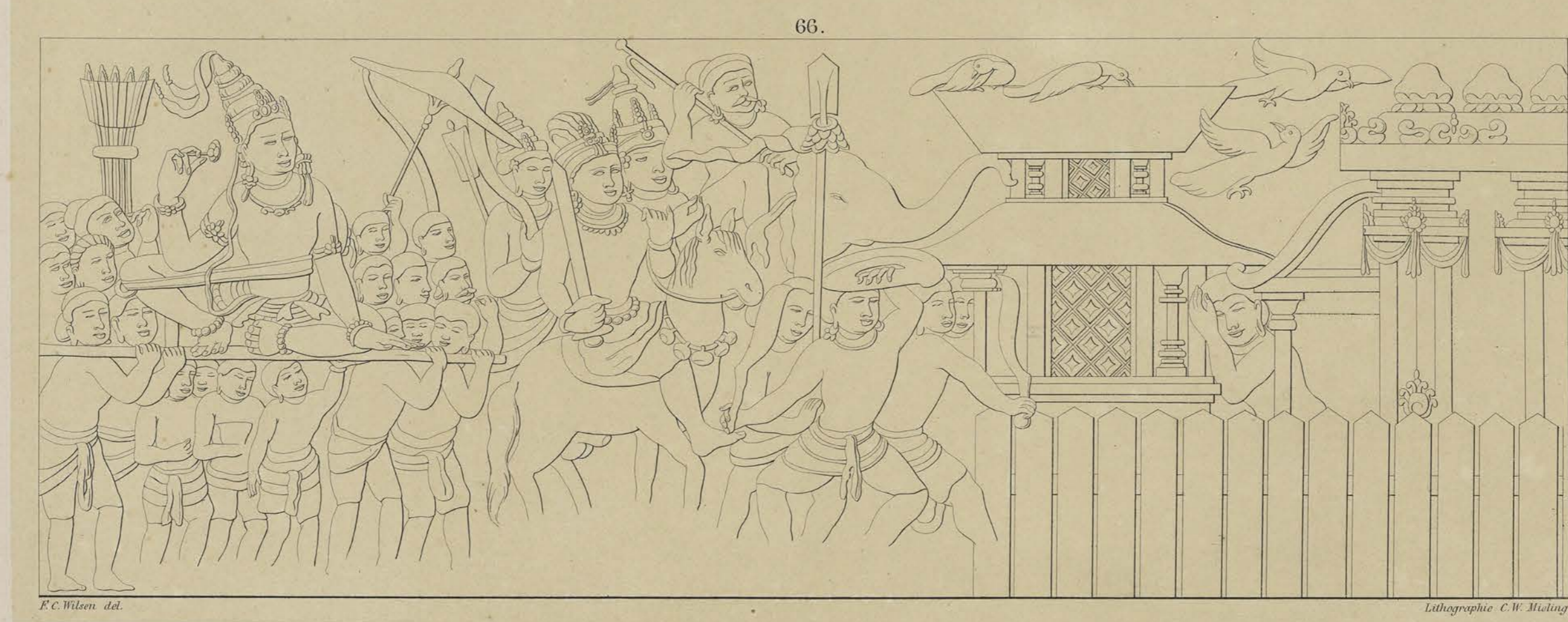
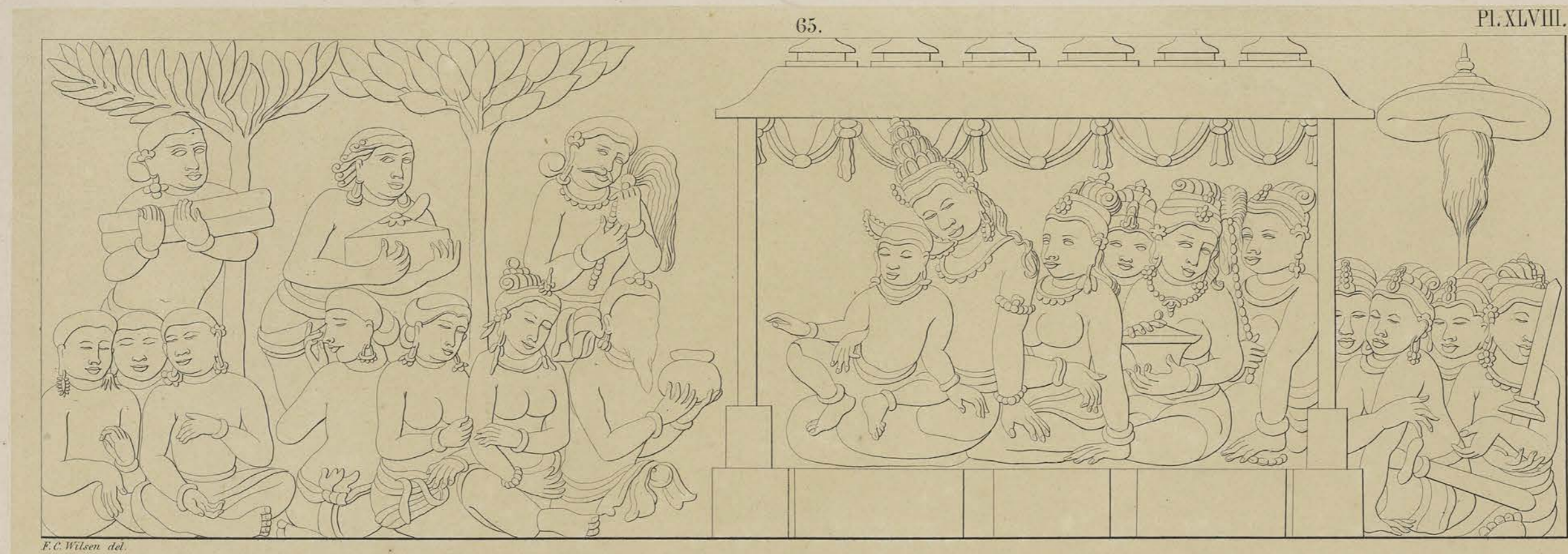

Achterwand van den tweeden omgang.

Paroi postérieure de la seconde galerie.



THE UNIVERSITY OF CHICAGO PRESS



BÔRÔ - BOEDOER .

BÔRÔ - BOUDOUR .

67.

PI. XLIX.

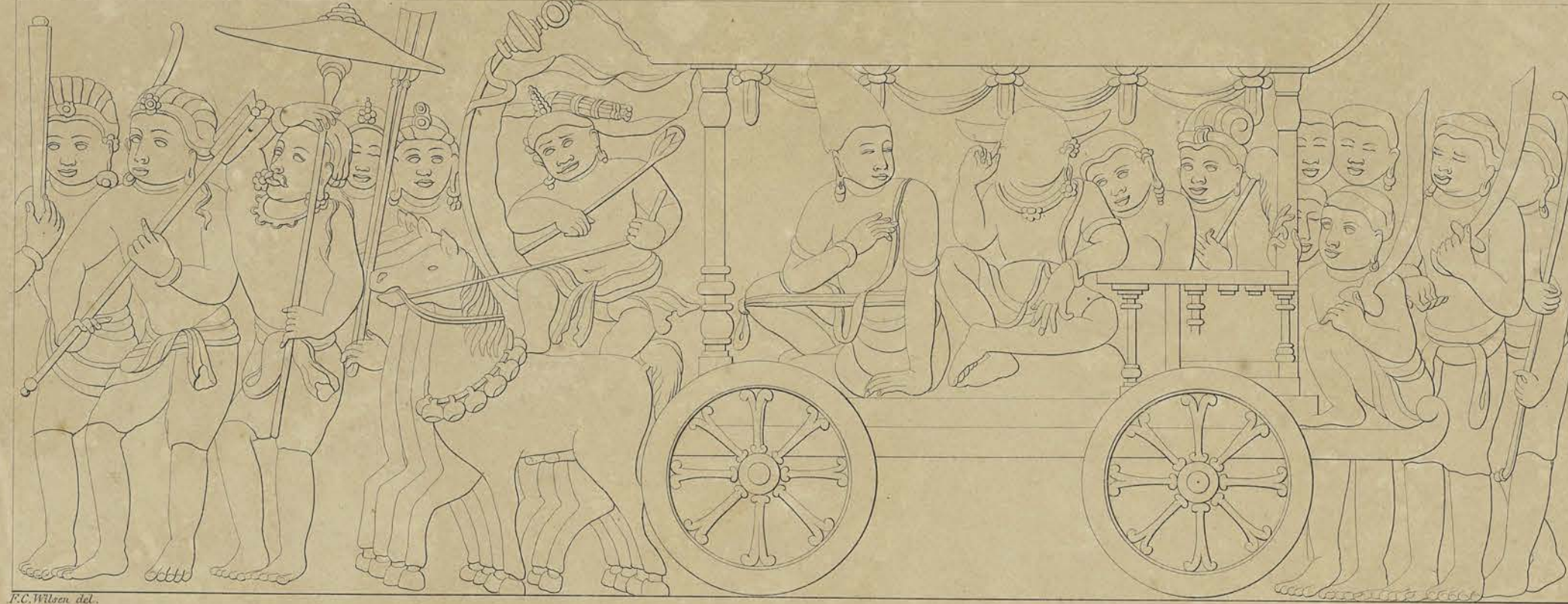

F.C. Wilson del.

68.



F.C. Wilson del.

Lithographie: C. W. Robinson.

Achterwand van den tweeden omgang.

Paroi postérieure de la seconde galerie.

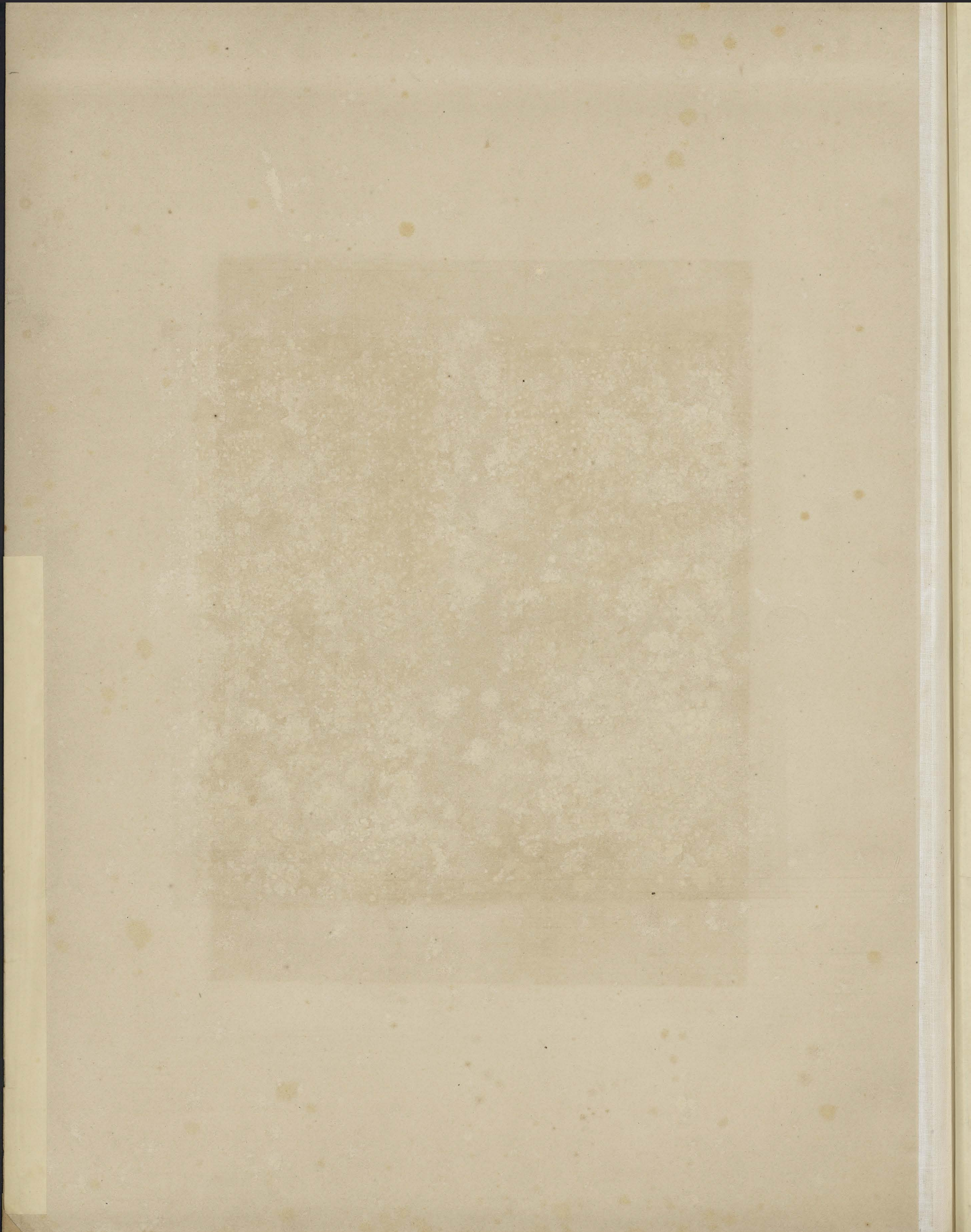

BÔRÔ - BOEDOER.

BÔRÔ - BOUDOUR.

PL. I.

69.



*E.C. Wilson del.*

70.



*E.C. Wilson del.*

*Lithographie CW. Meiberg.*

Achterwand van den tweeden omgang.

Paroi postérieure de la seconde galérie.

