

ASE 17141 KH



V

ASE
1714 I(s)KH

PROTECTORAT DU CAMBODGE

INSCRIPTIONS
DU
CAMBODGE

PUBLIÉES SOUS LES AUSPICES DE
L'ACADÉMIE DES INSCRIPTIONS ET BELLES-LETTRES

PAR

LOUIS FINOT

Professeur honoraire au Collège de France

TOME V

Planches CCLII à CCXLIII



PARIS — 1931

LIBRAIRIE ORIENTALISTE PAUL GEUTHNER

13, RUE JACOB — (VI^e)

INSCRIPTIONS DU CAMBODGE

TOME V



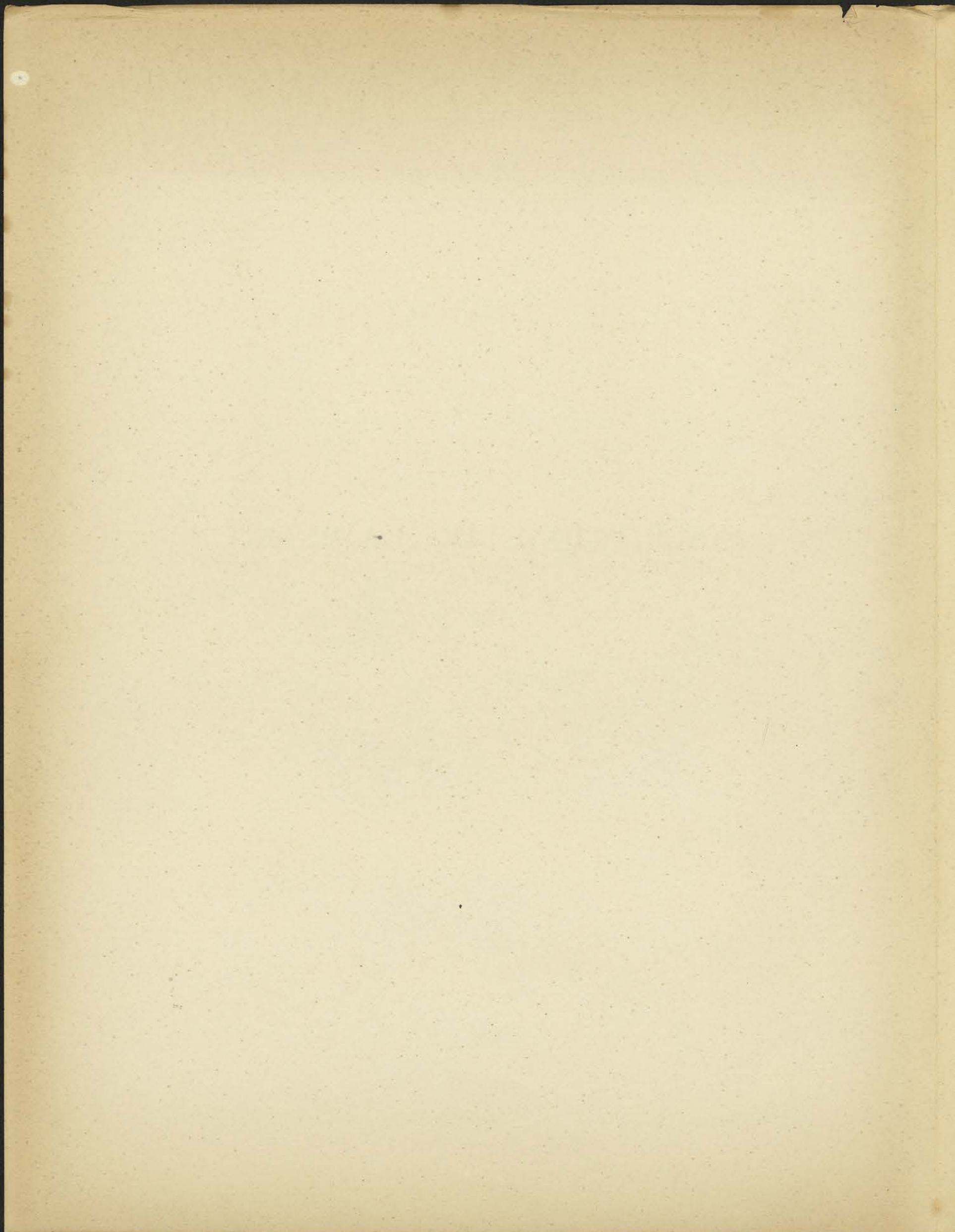

PROTECTORAT DU CAMBODGE

INSCRIPTIONS

DU

CAMBODGE

PUBLIÉES SOUS LES AUSPICES DE

L'ACADÉMIE DES INSCRIPTIONS ET BELLES-LETTRES

PAR

LOUIS FINOT

Professeur honoraire au Collège de France

TOME V

Planches CCII à CCXLIII



PARIS — 1931

LIBRAIRIE ORIENTALISTE PAUL GEUTHNER

13, RUE JACOB — (VI^e)

THE UNIVERSITY OF CHICAGO

LIBRARY

PHYSICS DEPARTMENT

CHICAGO, ILL.

1950

PHYSICS DEPARTMENT

CHICAGO, ILL.

TABLE DES PLANCHES DU TOME V

Planche CCII.	Vat Pô. K.22 (Musée Guimet).	Planche CCXXXIII.	Palais royal, gopura E. K.292. (Serment des fonctionnaires).
— CCIII.	Phnom Čisór. K.33 (Id.).	— CCXXXIV.	Id.
— CCIV.	Id. K.34 A (Id.).	— CCXXXV.	Id.
— CCV.	Id. K.34 B (Id.).	— CCXXXVI.	Id.
— CCVI.	Kdĕi An. K.54 (Id.).	— CCXXXVII.	Id.
— CCVII.	— K.55 [Suite de la précédente] (Id.).	— CCXXXVIII.	Id.
— CCVIII.	Práh Nan. K.89 (Id.).	— CCXXXIX.	Id.
— CCIX.	Vat Tasar Moroy. K.124 (Id.).	— CCXXX.	Id.
— CCX.	Phum Dà. K.139 A (Id.).	— CCXXXI.	Khlan Sud, porte O., pié- droit N. K.467.
— CCXI.	Id. K.139 B (Id.).	— CCXXXII.	Khlan Nord, façade E., porte S., piédroit N. K.542.
— CCXII.	Trapān Dón On. K.254 A et C (Id.).	— CCXXXIII.	Khlan Nord, façade E., porte N., piédroit S. K.468.
— CCXIII.	Trapān Dón On. K.254 B et D (Id.).	— CCXXXIV.	Ankor Thom, terrasse boud- dhique 1, stèle, A. K.489 A.
— CCXIV.	Bayon, pierre isolée. K.540.	— CCXXXV.	Ankor Thom, terrasse boud- dhique 1, stèle, B. K.489 B.
— —	Id. galerie extérieure S., aile O., montant de porte. K.293.	— CCXXXVI.	Tép Pranàm, stèle à 4 faces. K.290 A (haut).
— CCXV.	Bayon, galerie extérieure O., aile N. K.293.	— CCXXXVII.	Tép Pranàm, stèle à 4 faces. K.290 A (bas).
— CCXVI.	Bayon, galerie extérieure O., gopura. K.293.	— CCXXXVIII.	Tép Pranàm, stèle à 4 faces. K.290 B (haut).
— CCXVII.	Bayon, galerie extérieure N., aile O. K.293.	— CCXXXIX.	Tép Pranàm, stèle à 4 faces. K.290 B (bas).
— CCXVIII.	Bayon, galerie extérieure N., aile E. K.293.	— CCXL.	Tép Pranàm, stèle à 4 faces. K.290 C (haut).
— CCXIX.	Bayon, 3 ^e terrasse, édicule N.-E. K.293.	— CCXLI.	Tép Pranàm, stèle à 4 faces. K.290 C (bas).
— CCXX.	Bayon, inscription au dos d'un Buddha. K.294.	— CCXLII.	Tép Pranàm, stèle à 4 faces. K.290 D (haut).
— CCXXI.	Phimānàkàs, sanctuaire, pié- droit S. K.291.	— CCXLIII.	Tép Pranàm, stèle à 4 faces. K.290 D (bas).
— CCXXII.	Phimānàkàs, sanctuaire, pié- droit N. K.291.		

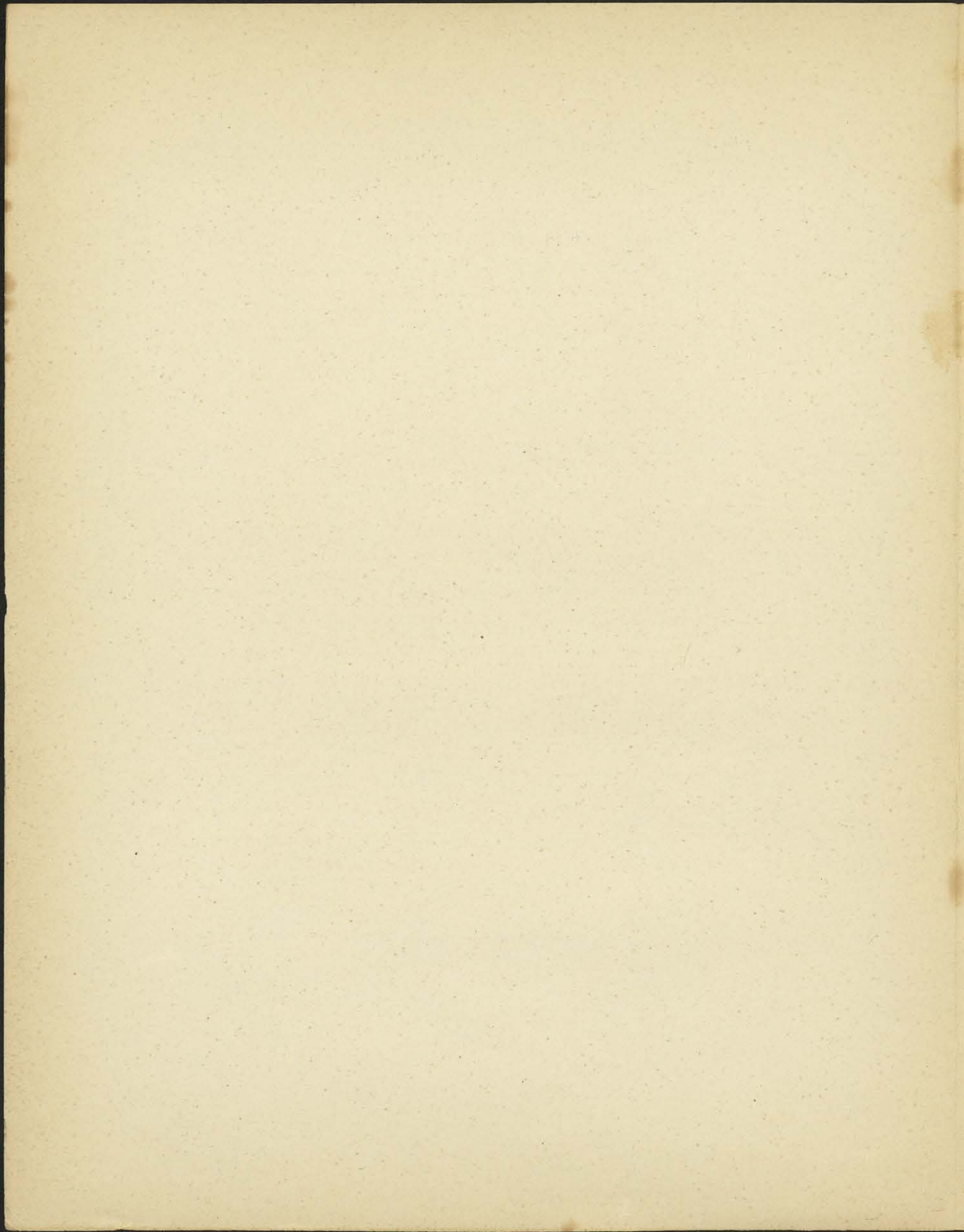

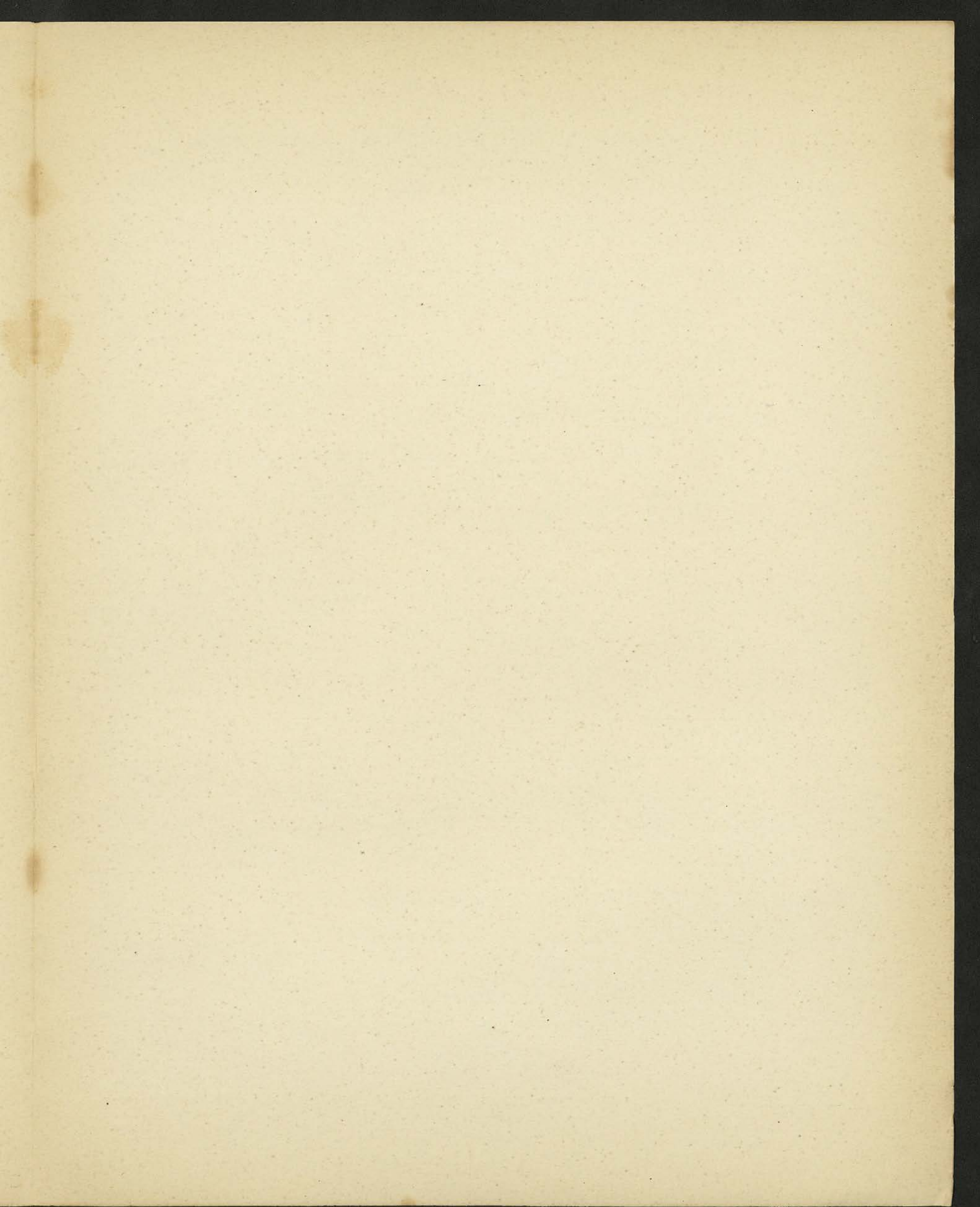

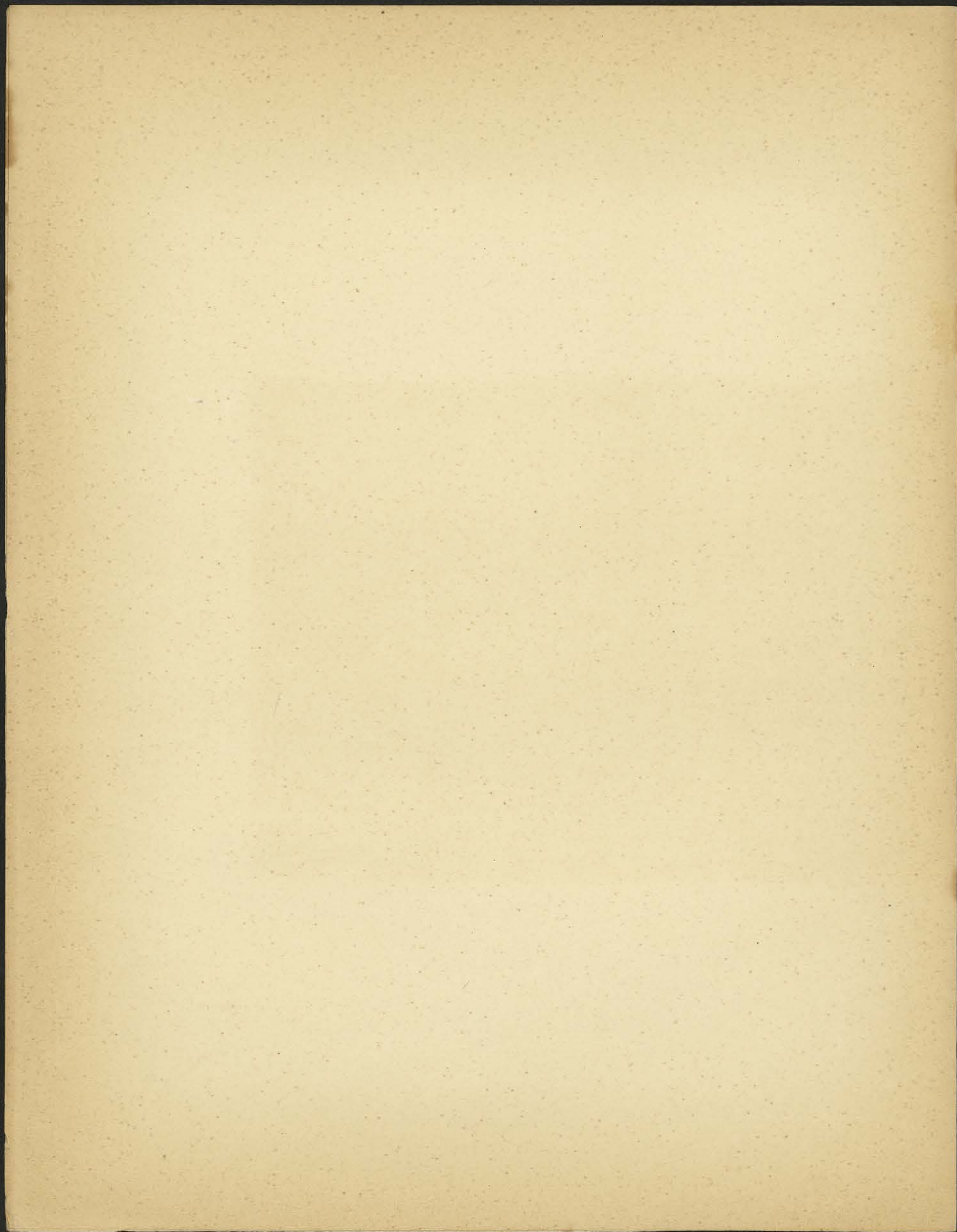

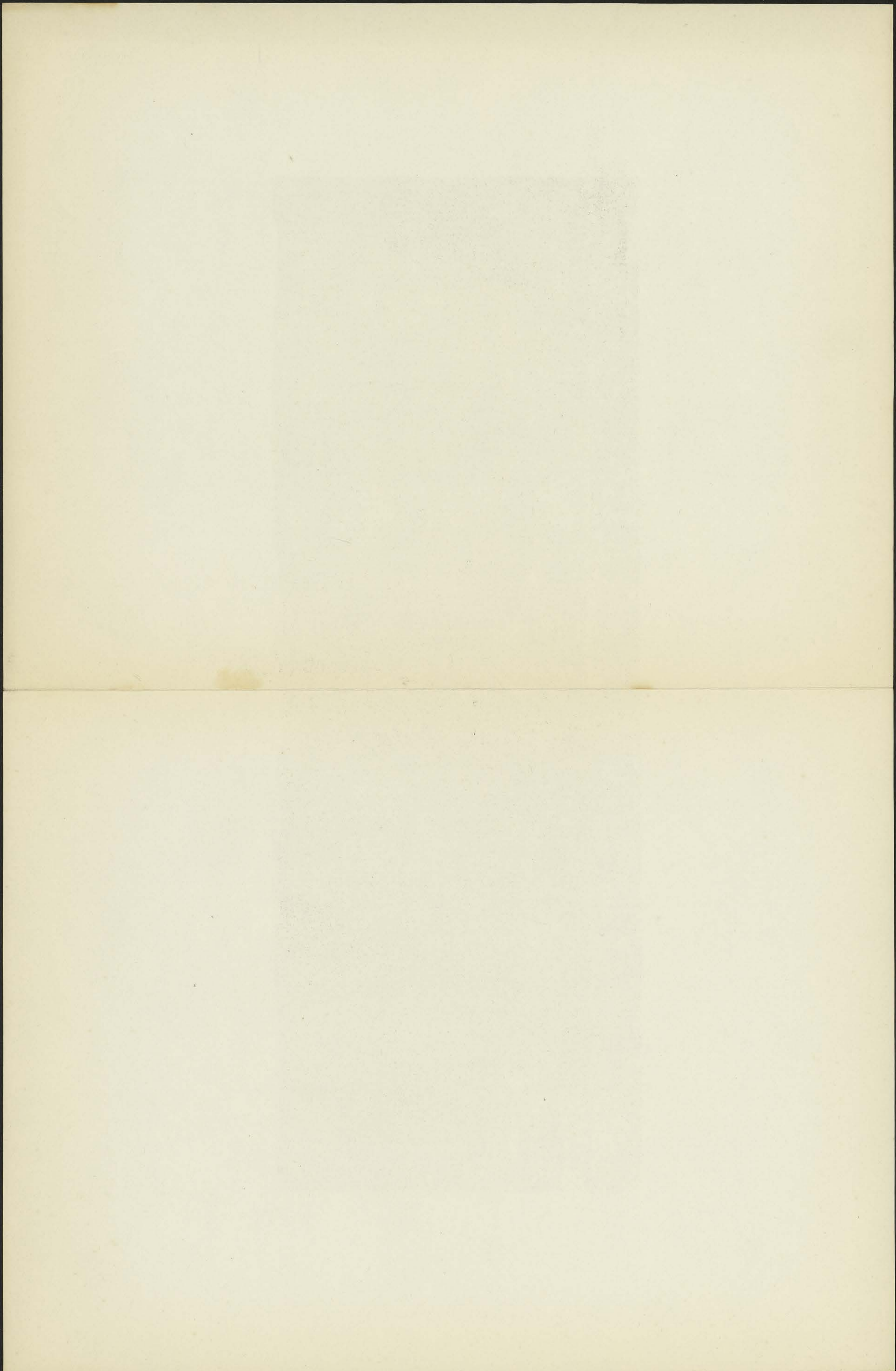

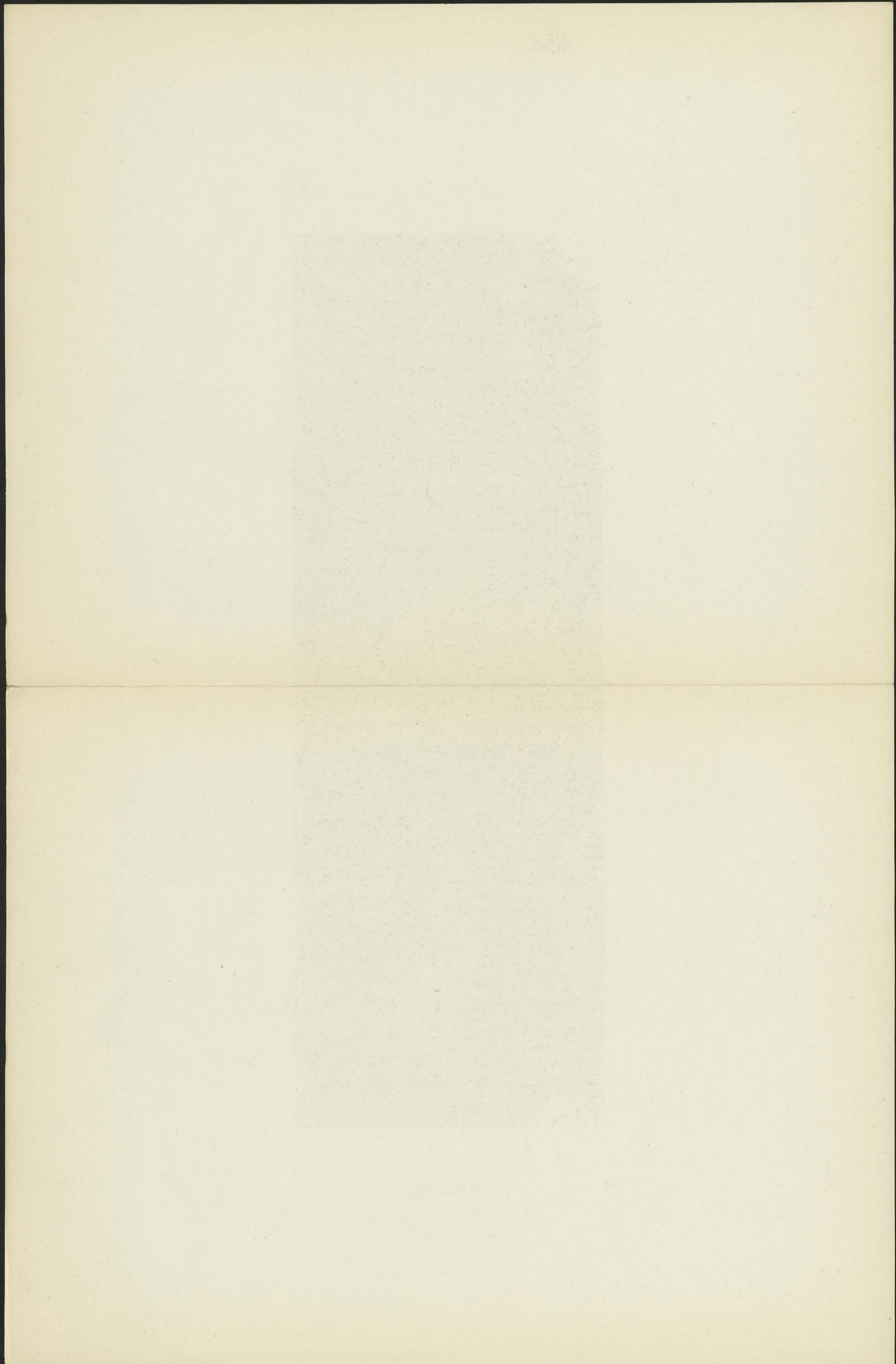

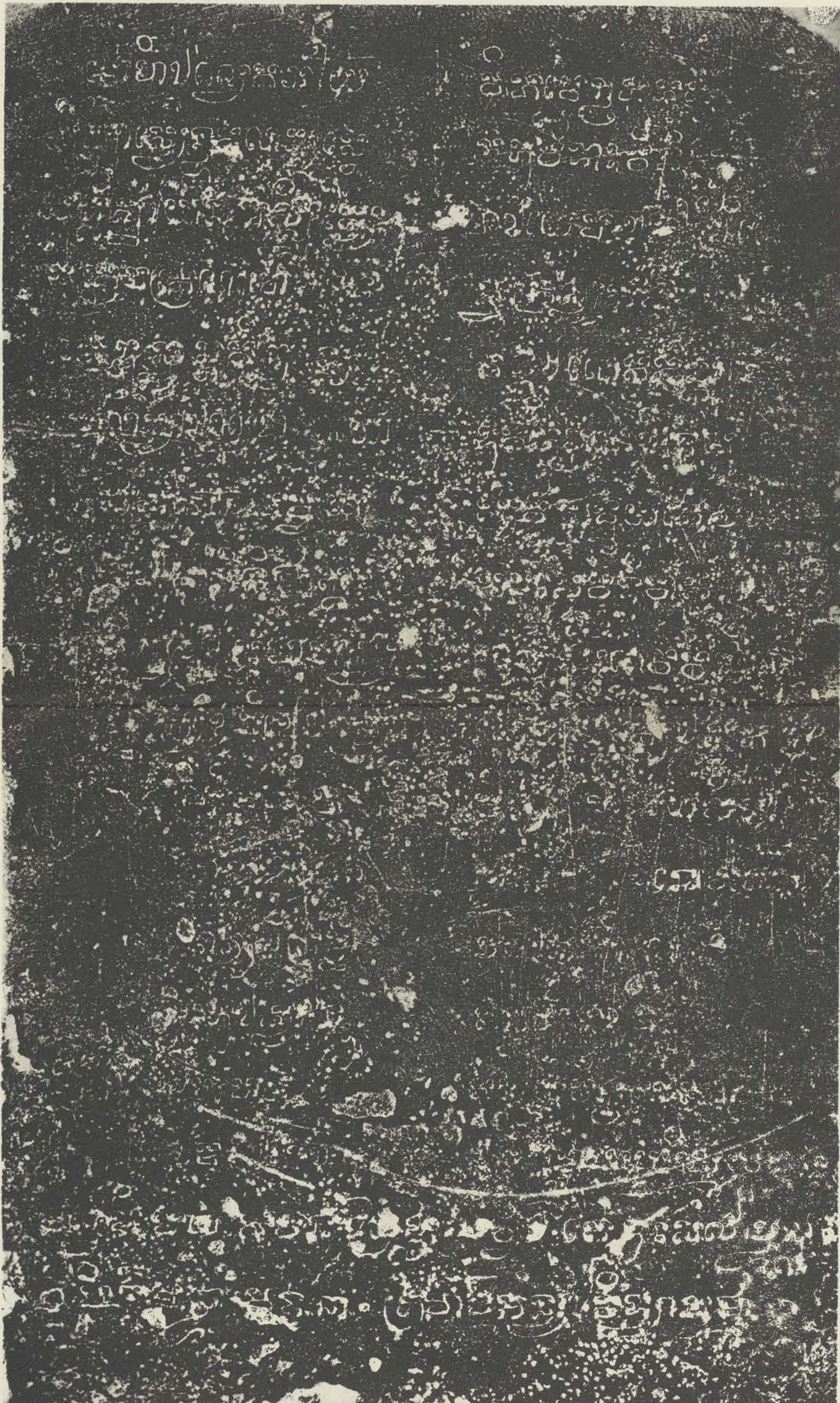

K. 34. Phnom Ćisór, A.

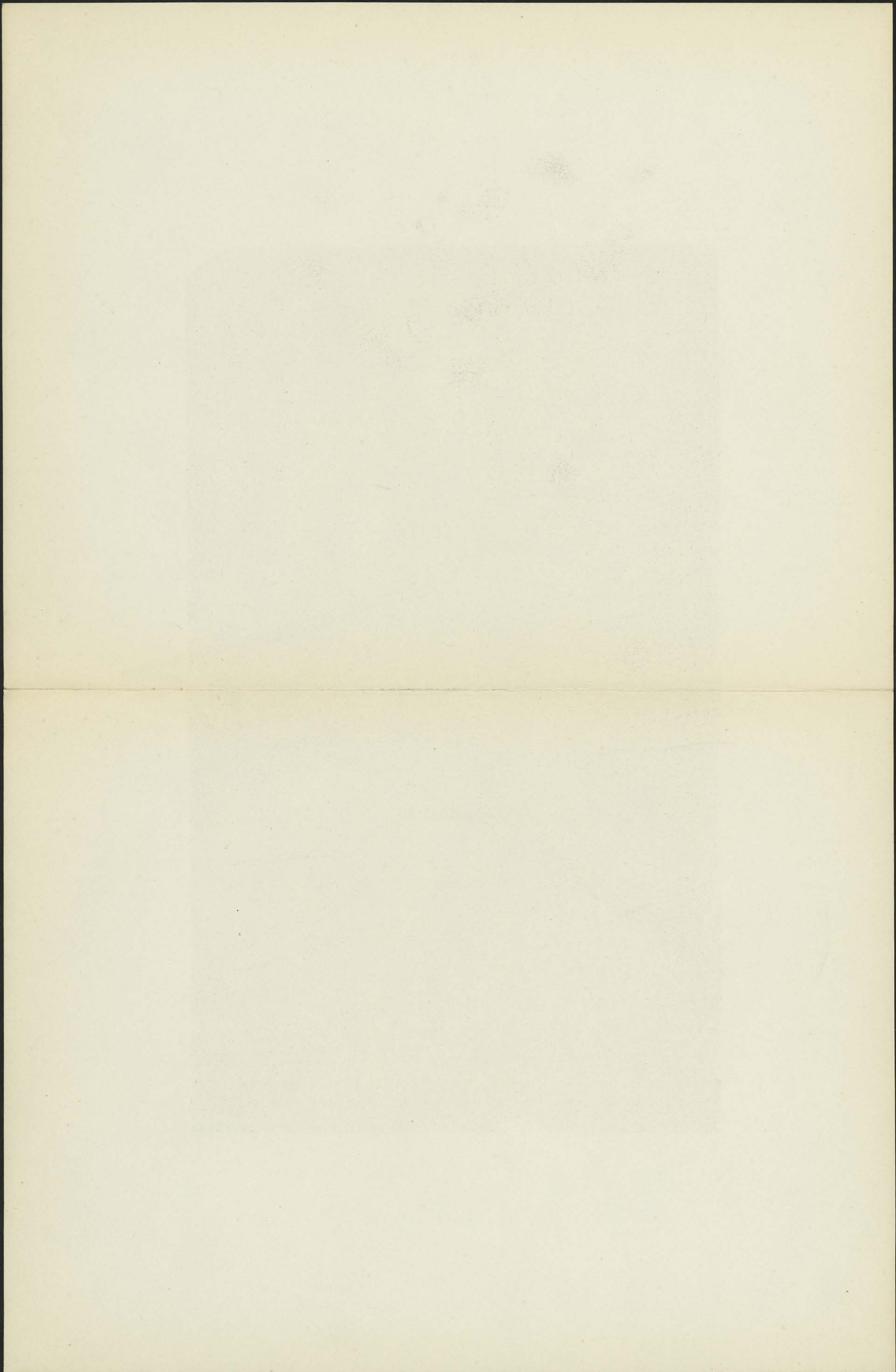

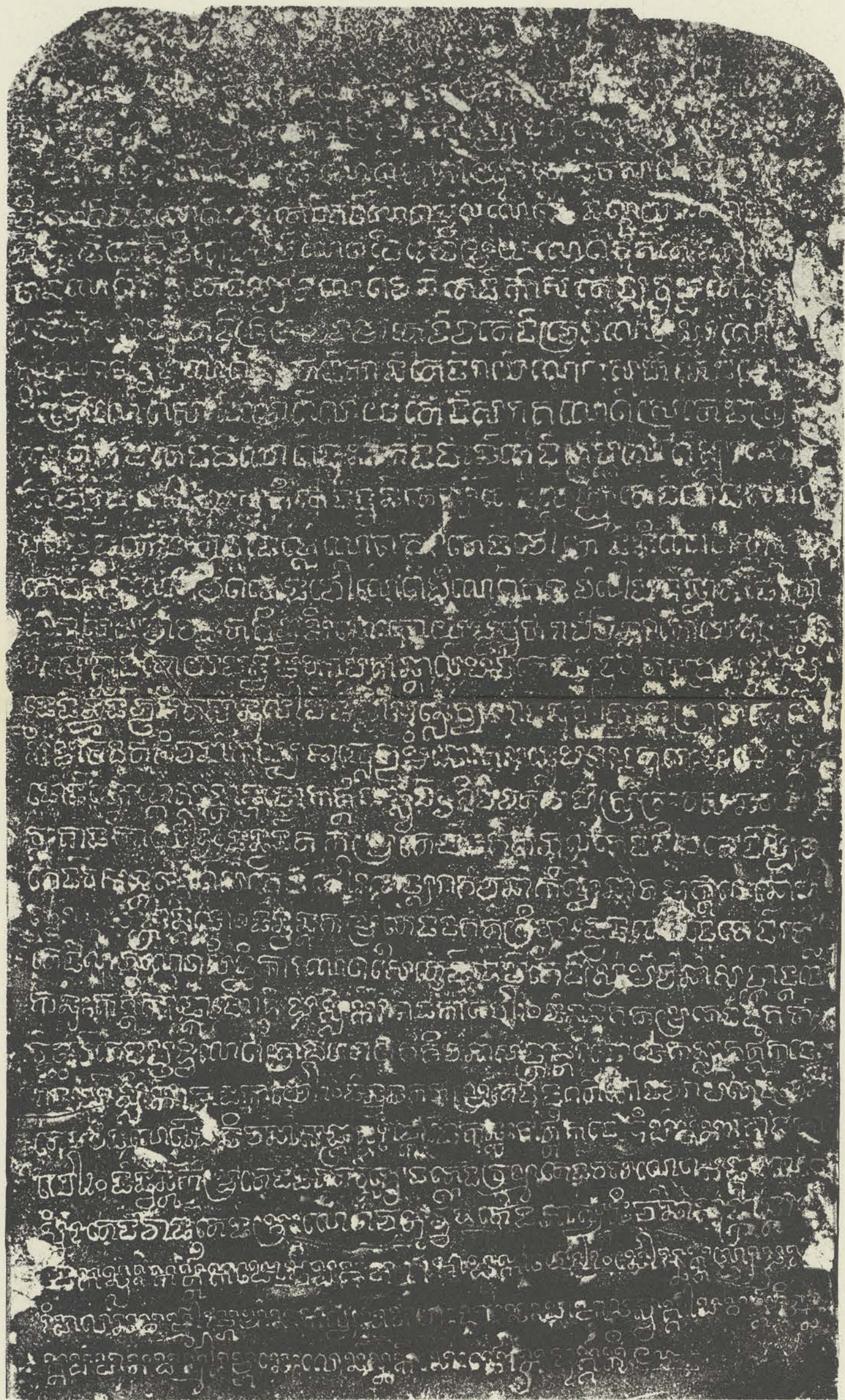

K. 34. Phnom Ćisór, B.

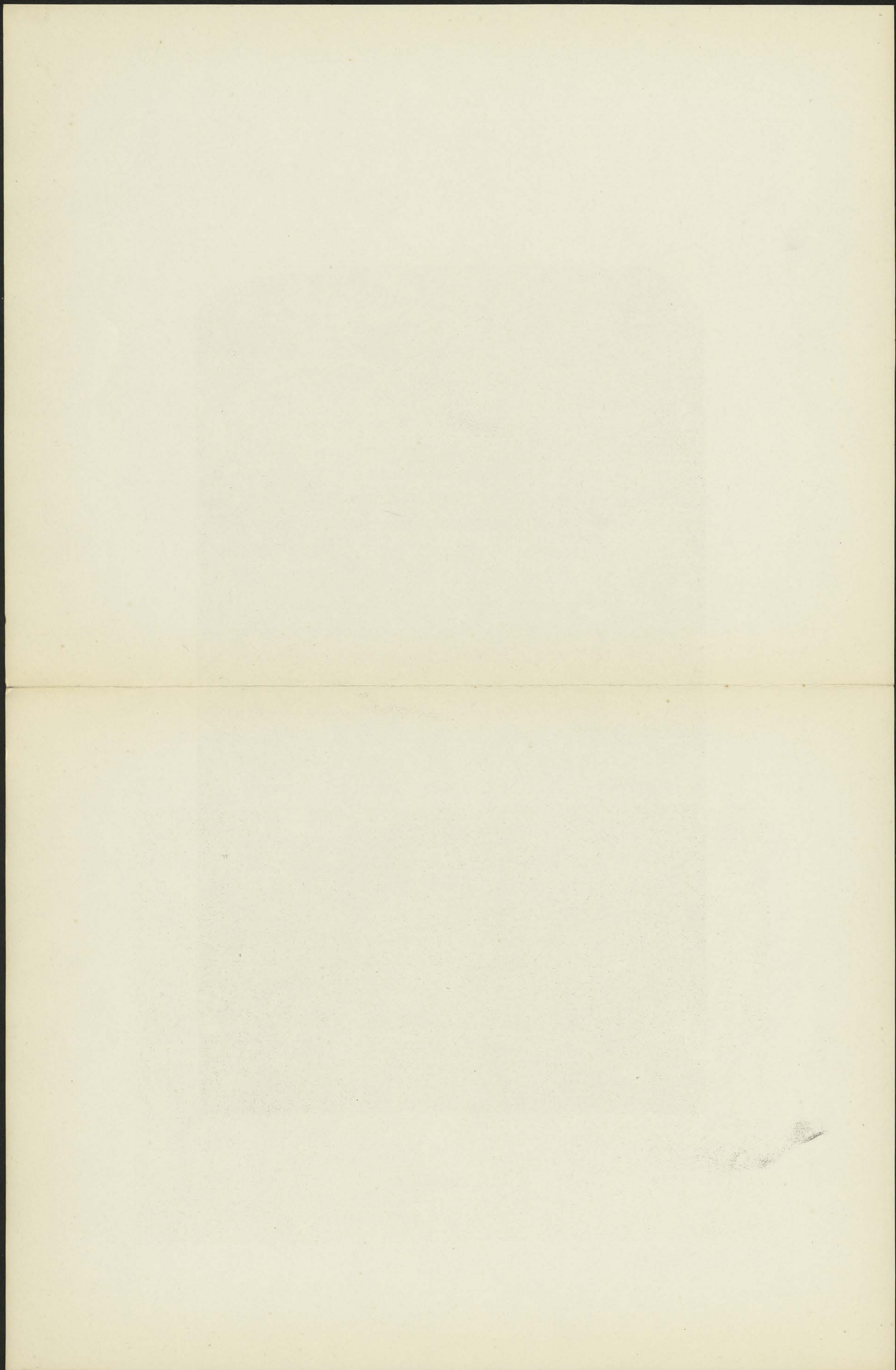

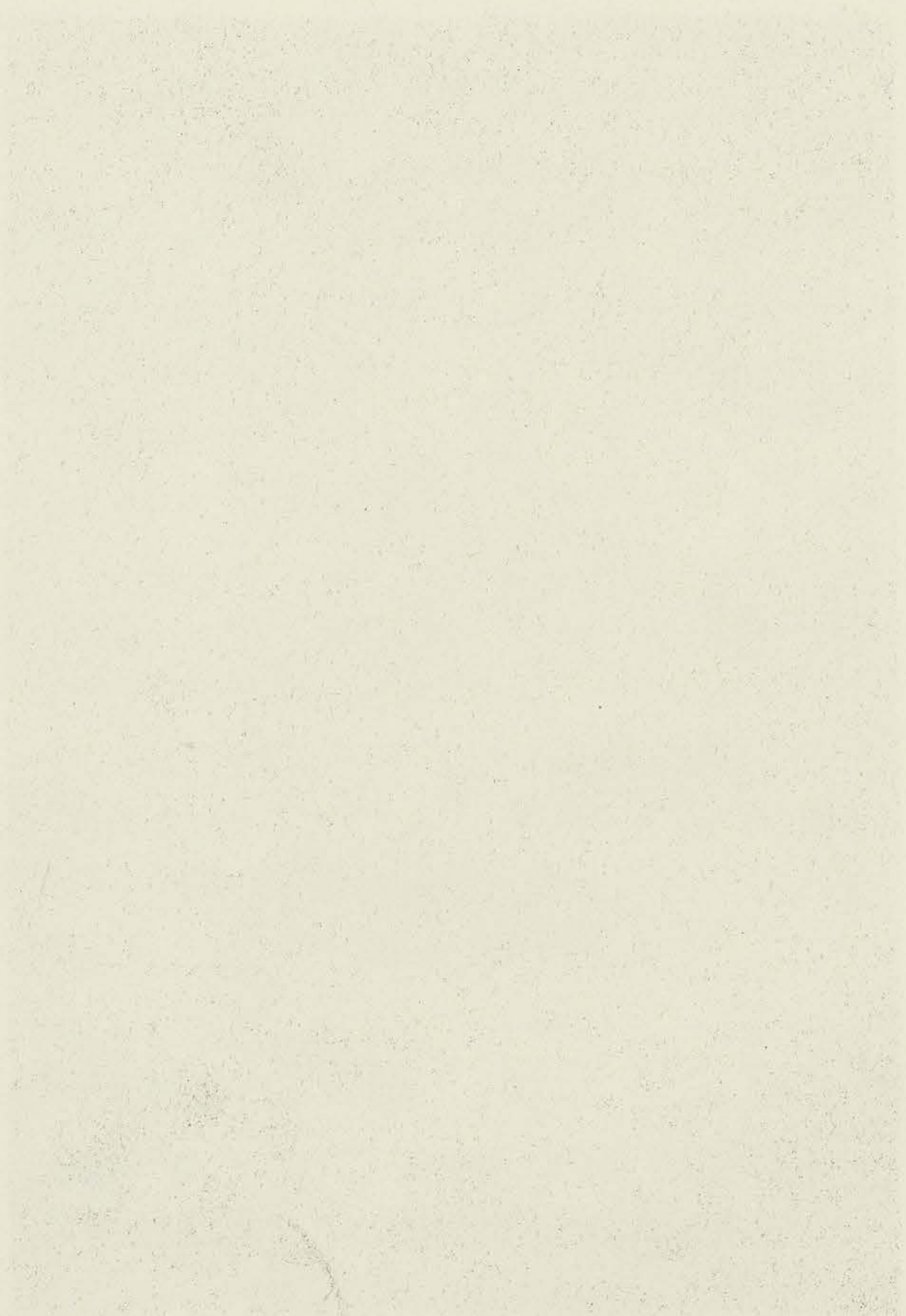

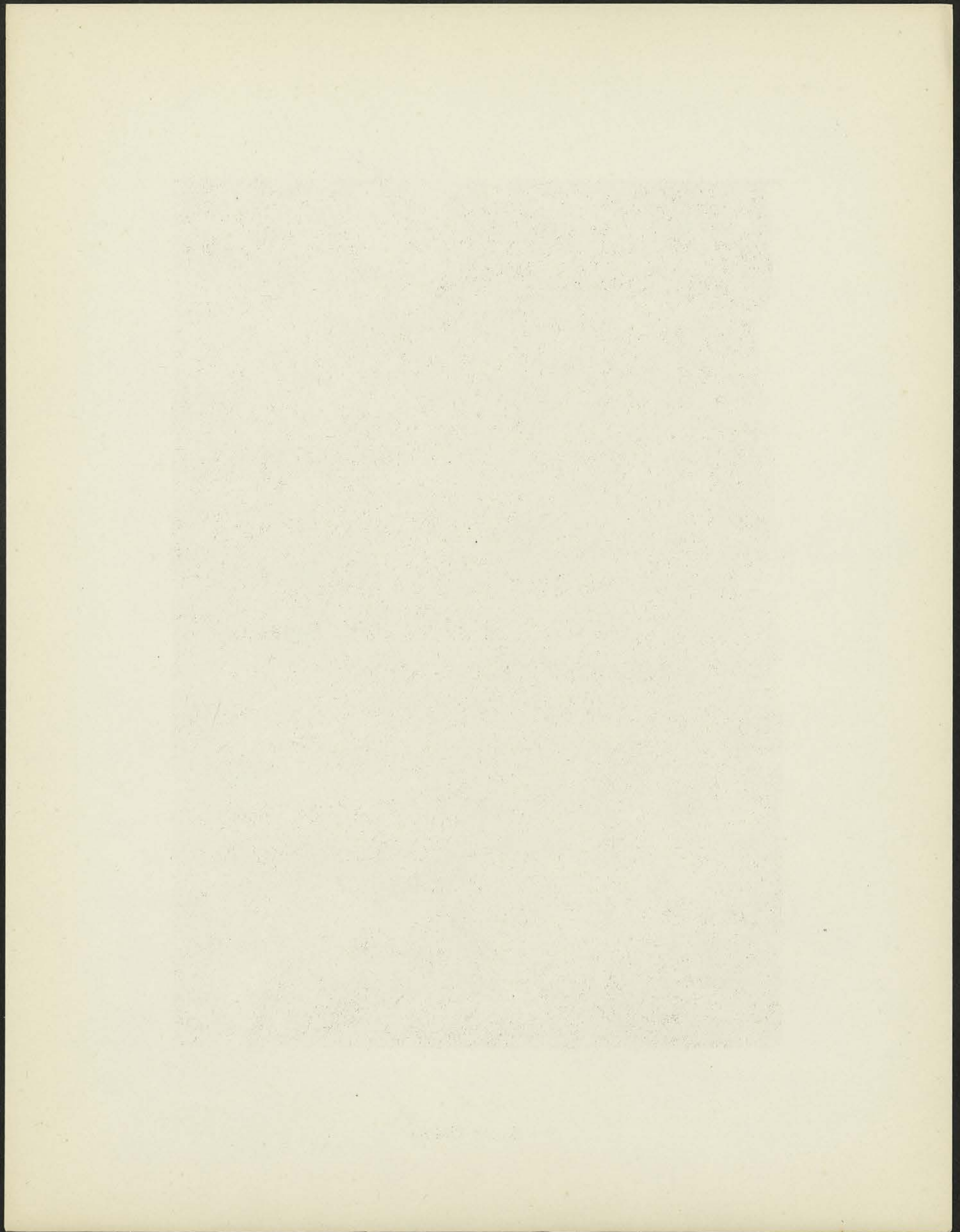

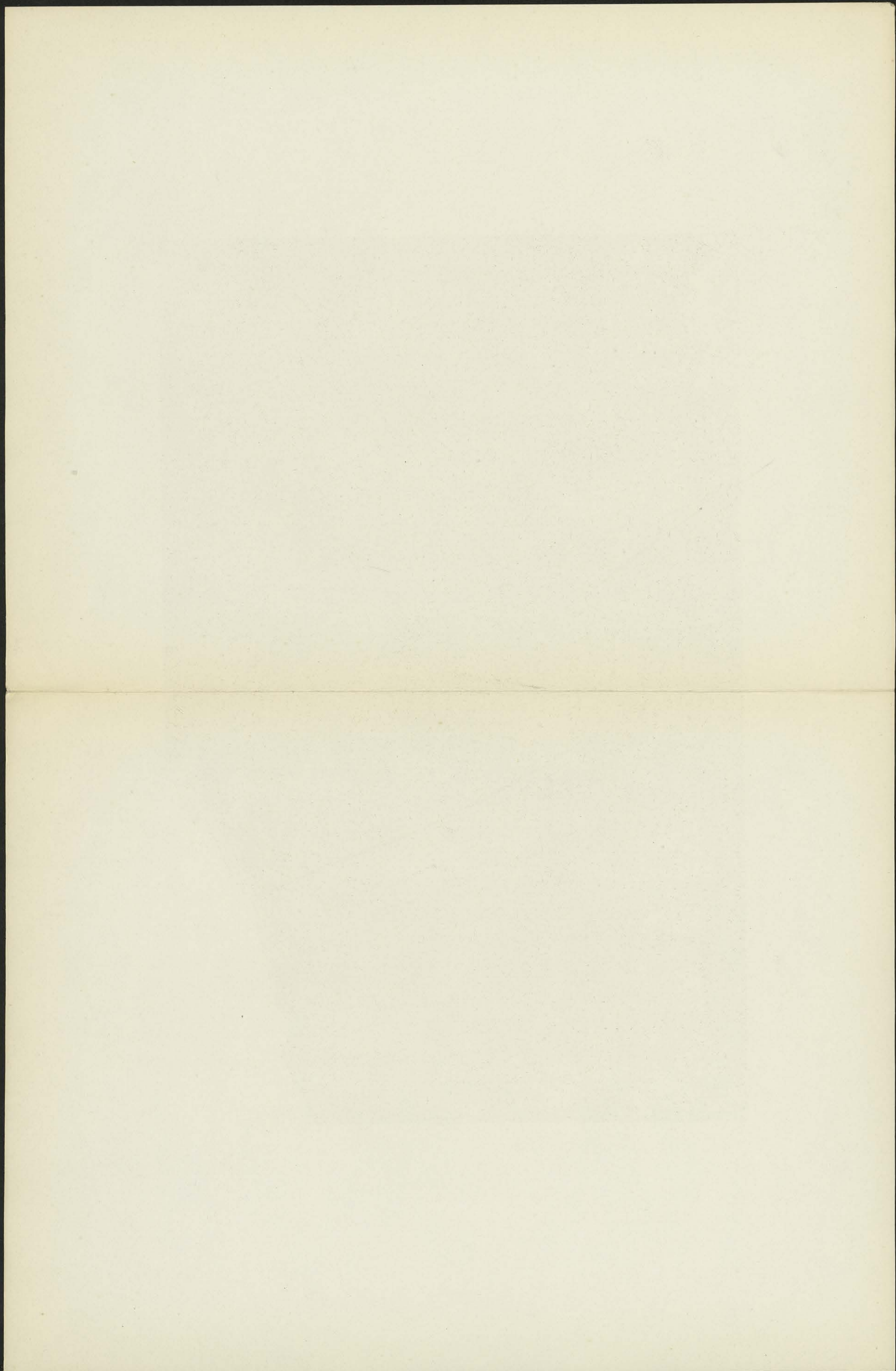

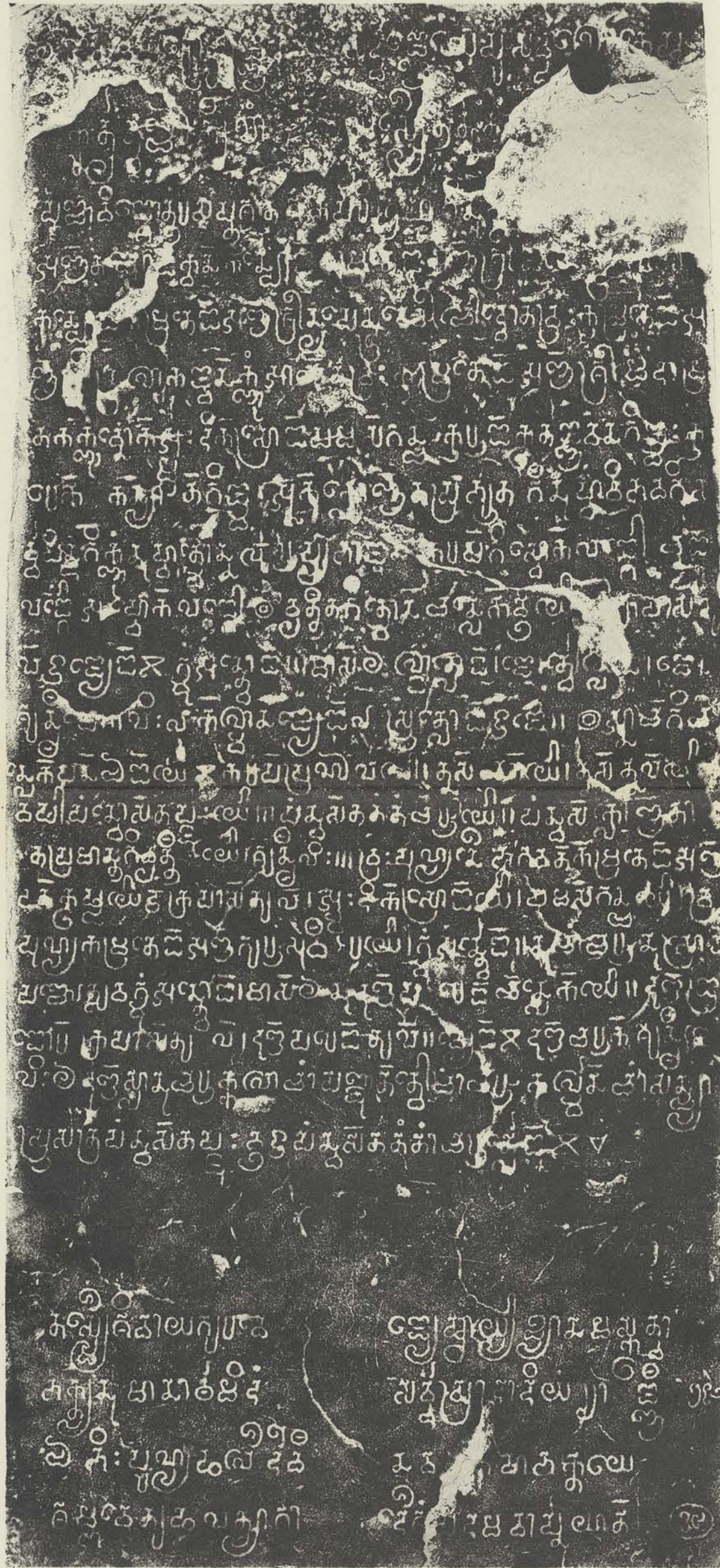

K. 124. Vat Tasar Moroy.

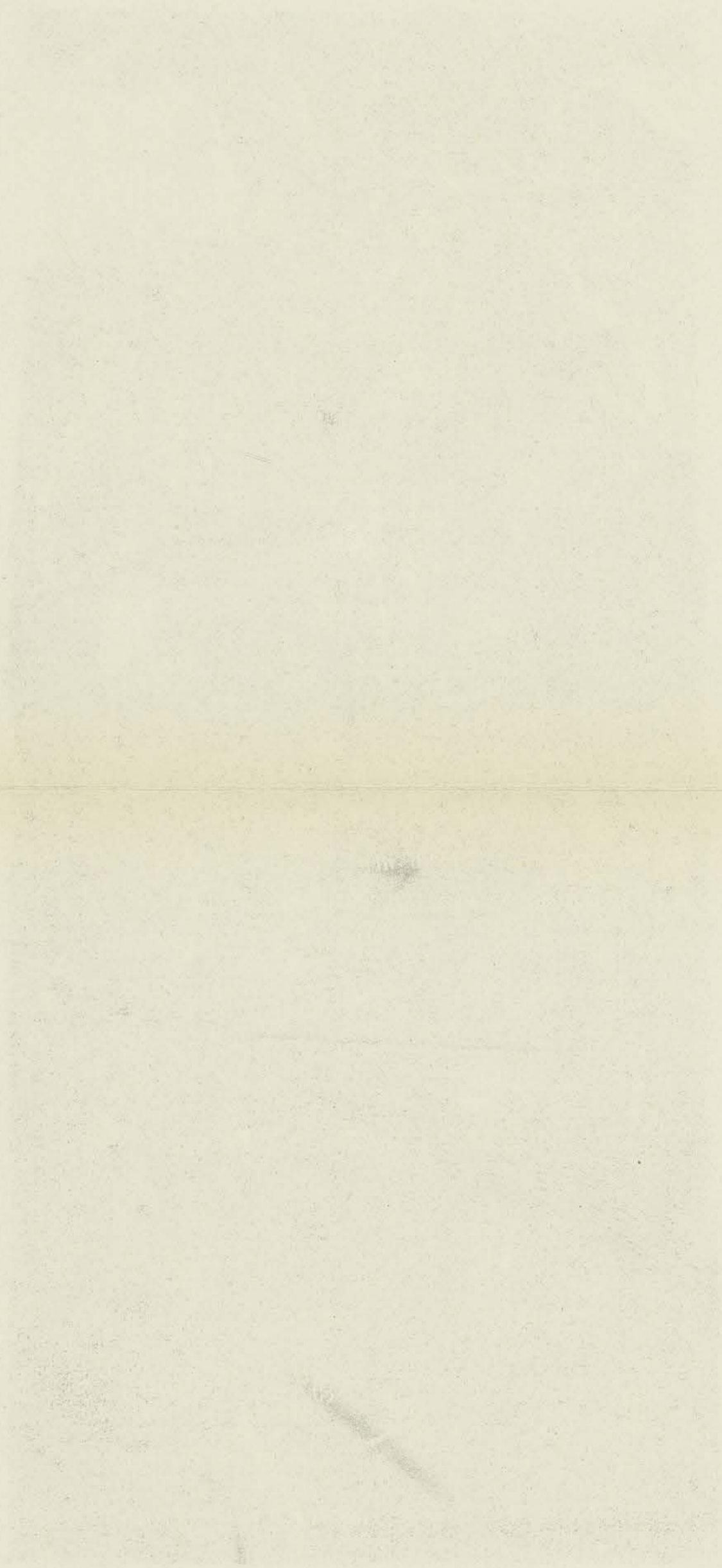

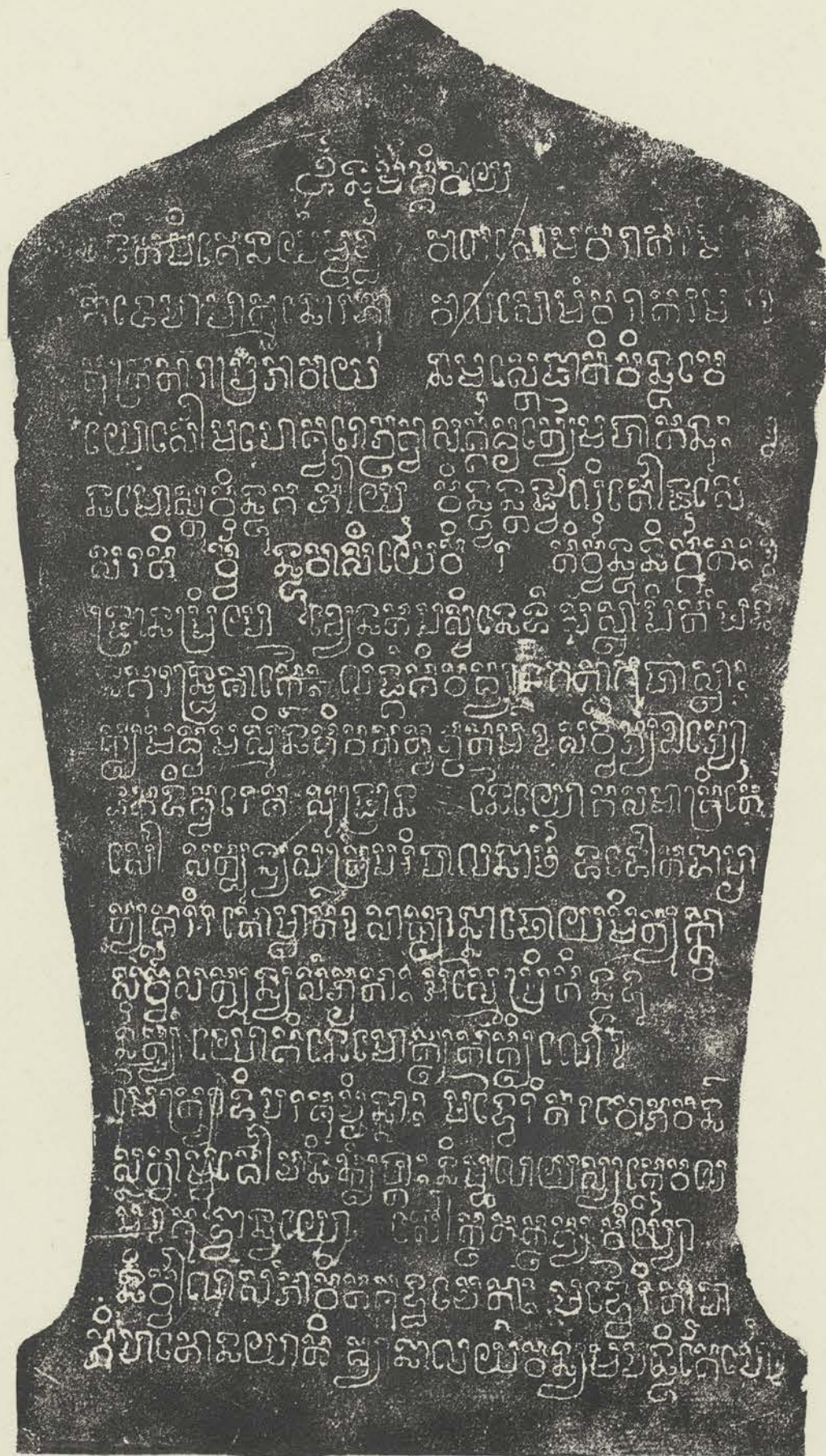

K. 139. Phum Da, A.

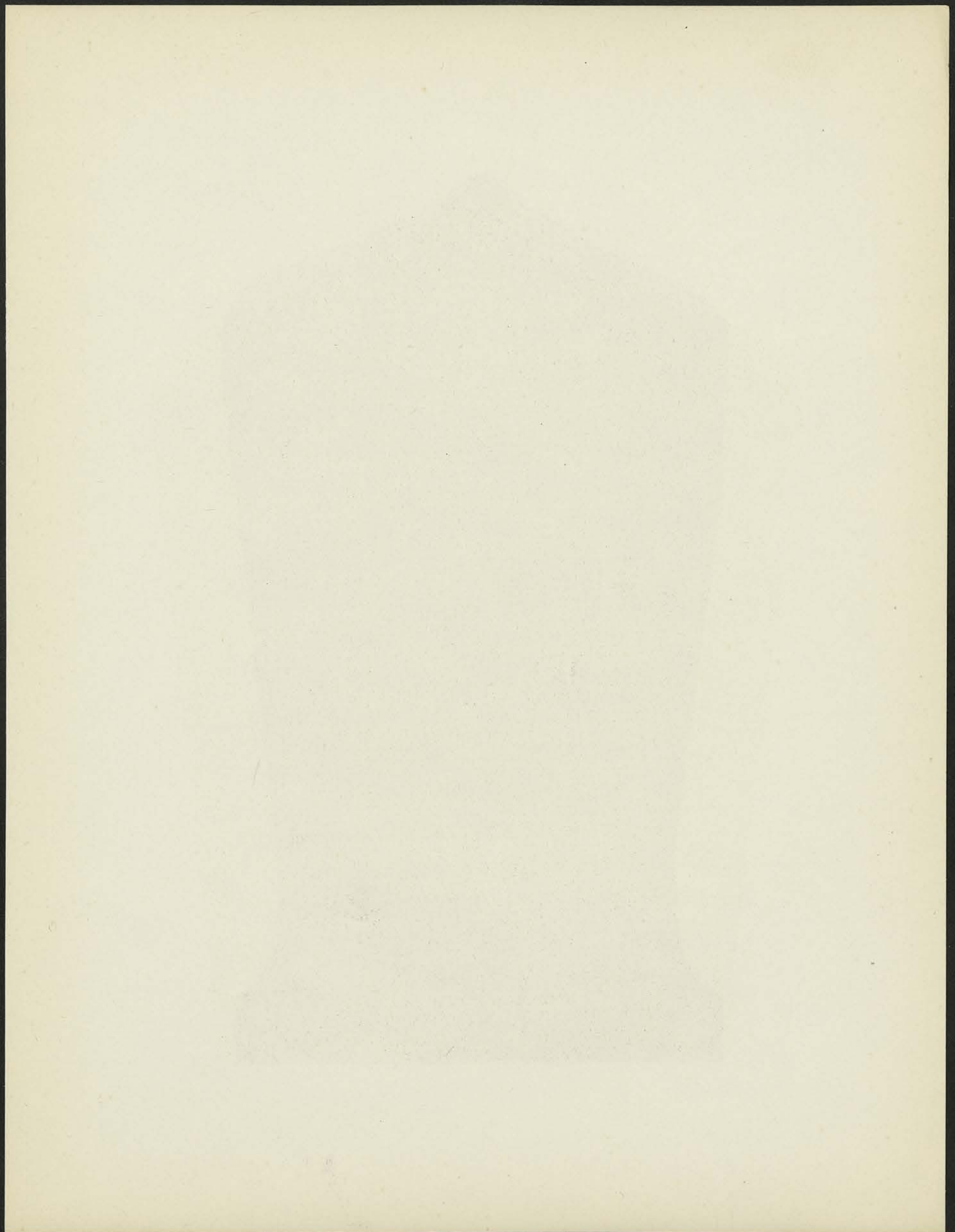

១
 ២
 ៣
 ៤
 ៥
 ៦
 ៧
 ៨
 ៩
 ១០
 ១១
 ១២
 ១៣
 ១៤
 ១៥
 ១៦
 ១៧
 ១៨
 ១៩
 ២០
 ២១
 ២២
 ២៣
 ២៤
 ២៥
 ២៦
 ២៧
 ២៨
 ២៩
 ៣០
 ៣១
 ៣២
 ៣៣
 ៣៤
 ៣៥
 ៣៦
 ៣៧
 ៣៨
 ៣៩
 ៤០
 ៤១
 ៤២
 ៤៣
 ៤៤
 ៤៥
 ៤៦
 ៤៧
 ៤៨
 ៤៩
 ៥០
 ៥១
 ៥២
 ៥៣
 ៥៤
 ៥៥
 ៥៦
 ៥៧
 ៥៨
 ៥៩
 ៦០
 ៦១
 ៦២
 ៦៣
 ៦៤
 ៦៥
 ៦៦
 ៦៧
 ៦៨
 ៦៩
 ៧០
 ៧១
 ៧២
 ៧៣
 ៧៤
 ៧៥
 ៧៦
 ៧៧
 ៧៨
 ៧៩
 ៨០
 ៨១
 ៨២
 ៨៣
 ៨៤
 ៨៥
 ៨៦
 ៨៧
 ៨៨
 ៨៩
 ៩០
 ៩១
 ៩២
 ៩៣
 ៩៤
 ៩៥
 ៩៦
 ៩៧
 ៩៨
 ៩៩
 ១០០

K. 139. Phum Da, B.

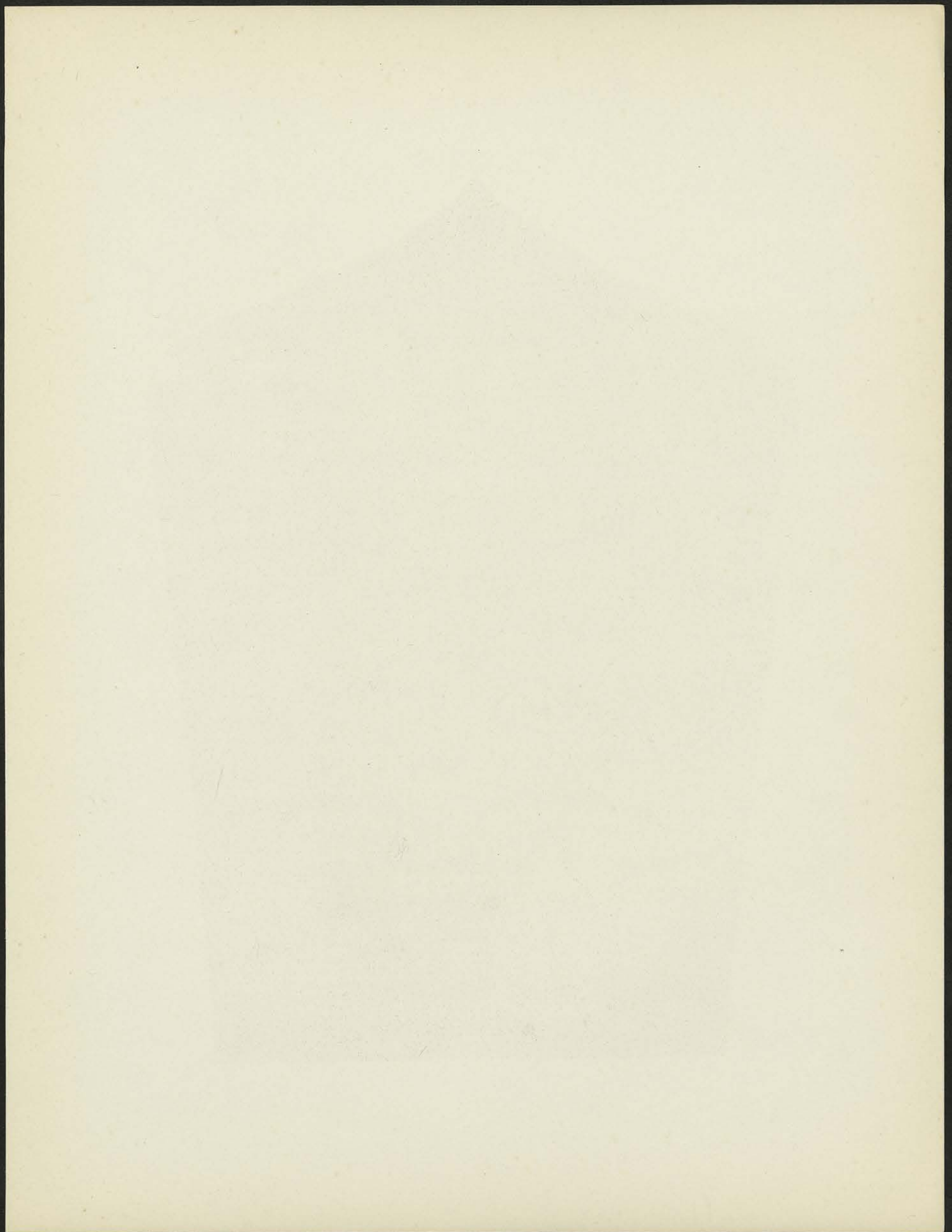



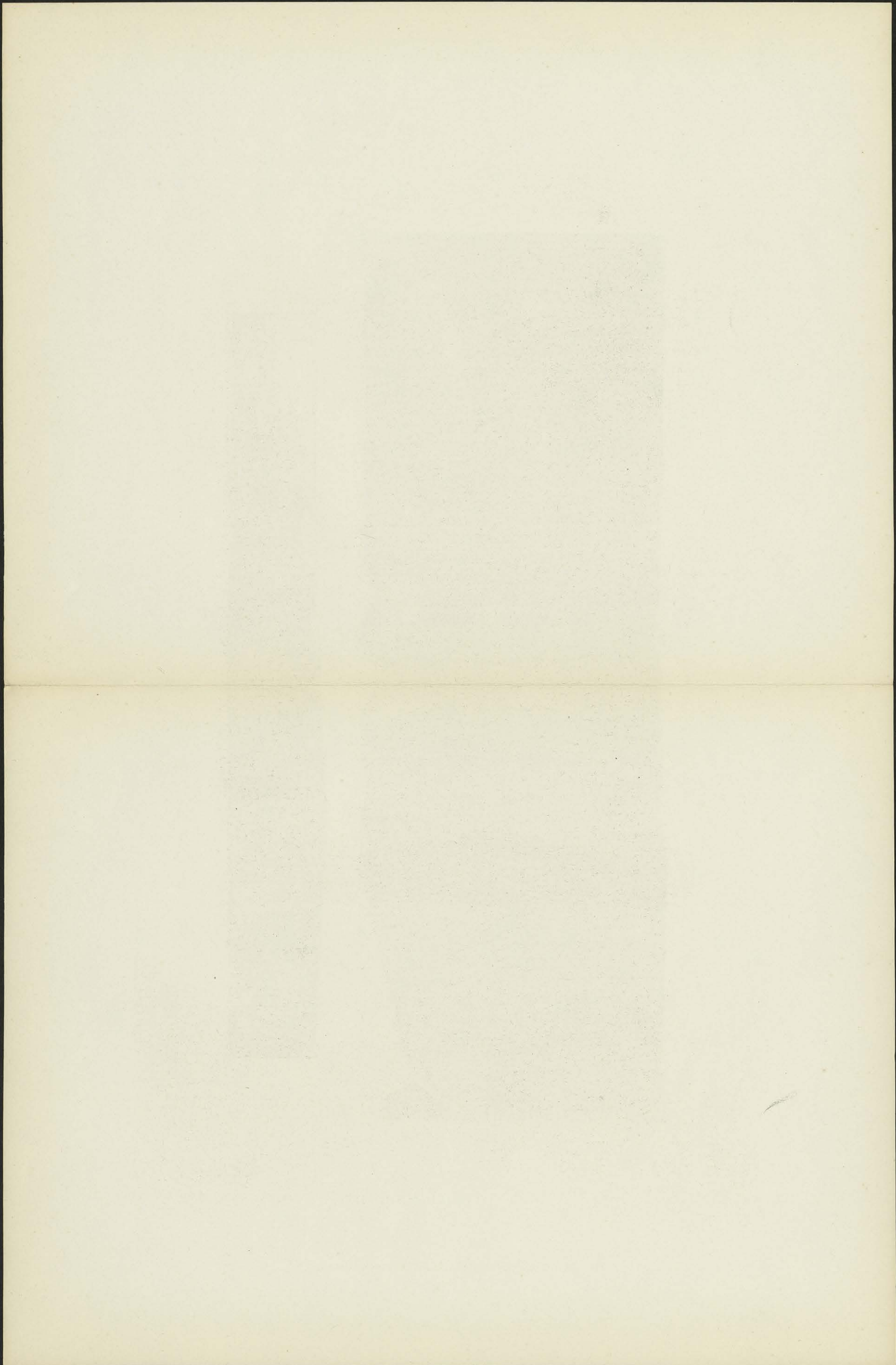



K. 540. Bayon, pierre isolée.



K. 293. Bayon, galerie extérieure S., aile O., montant de porte.

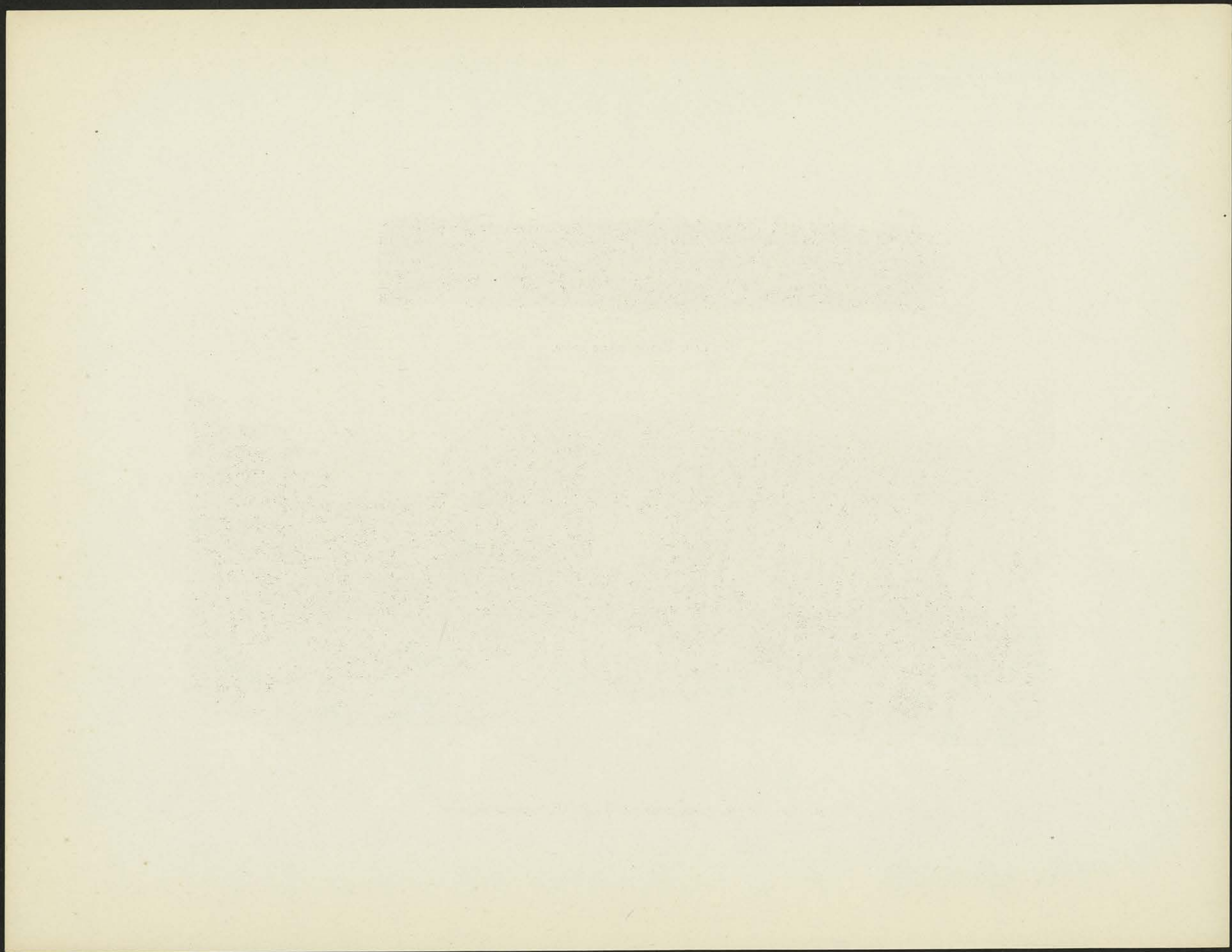

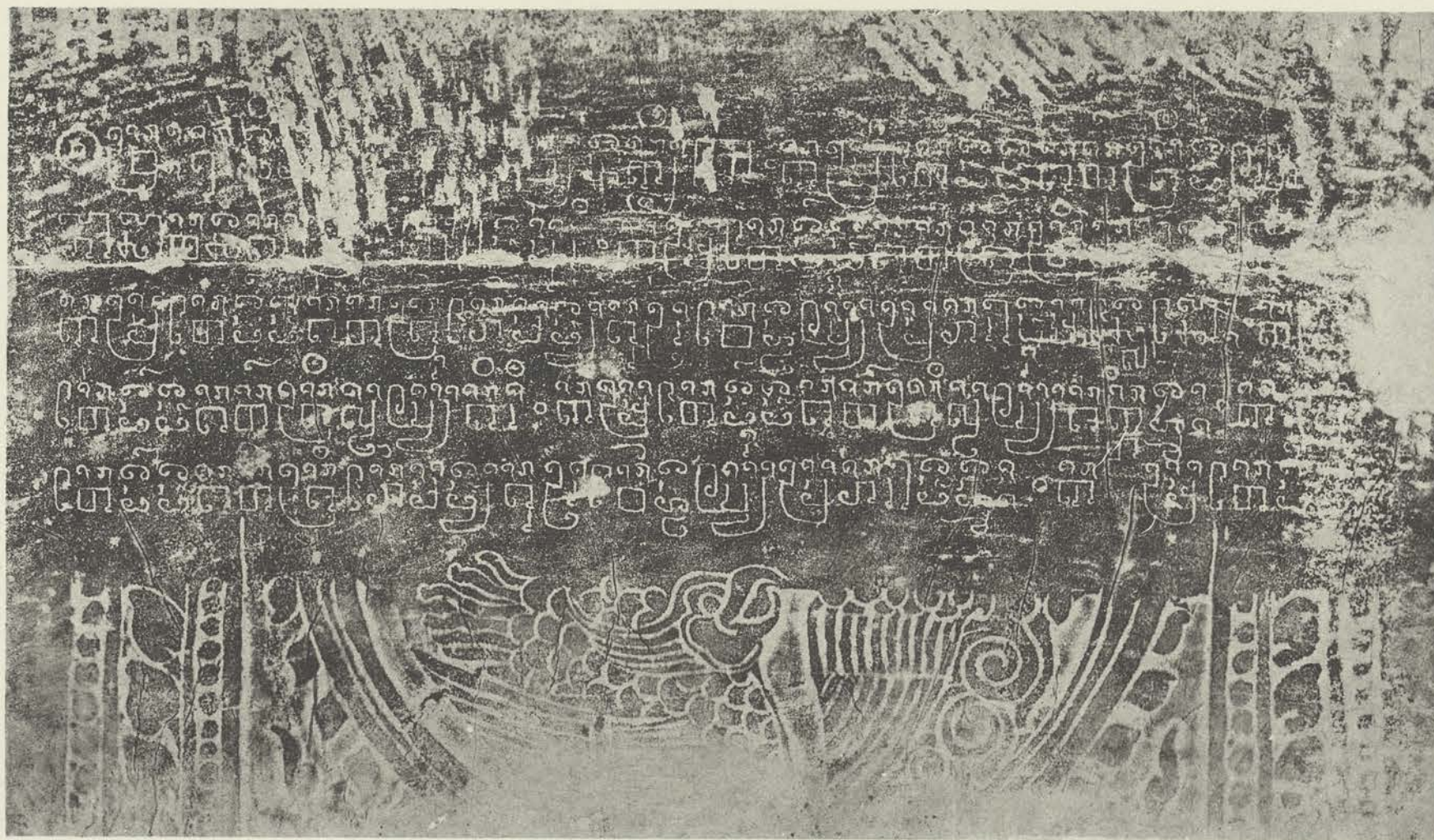

K. 293. Bayon, galerie extérieure O., aile N.

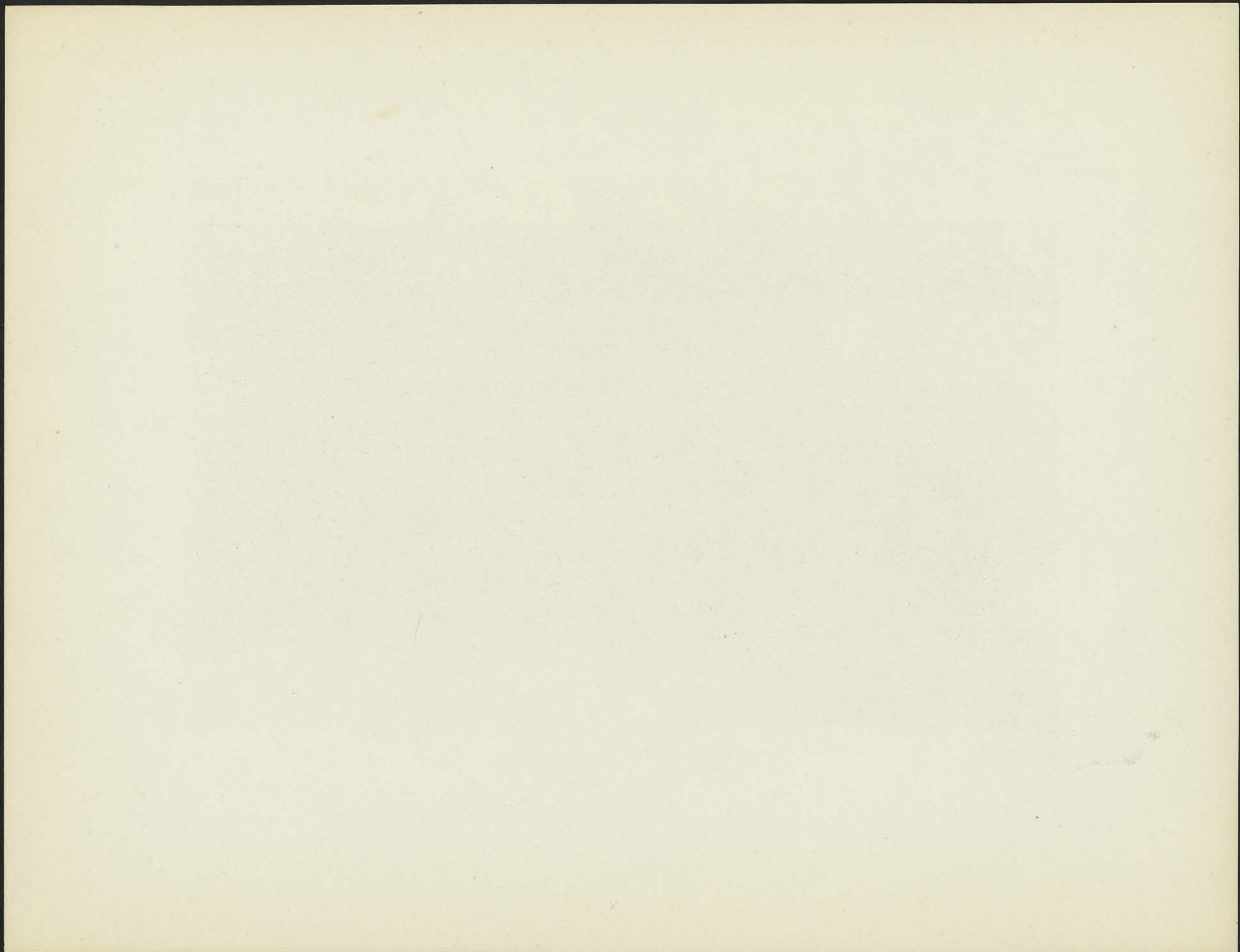

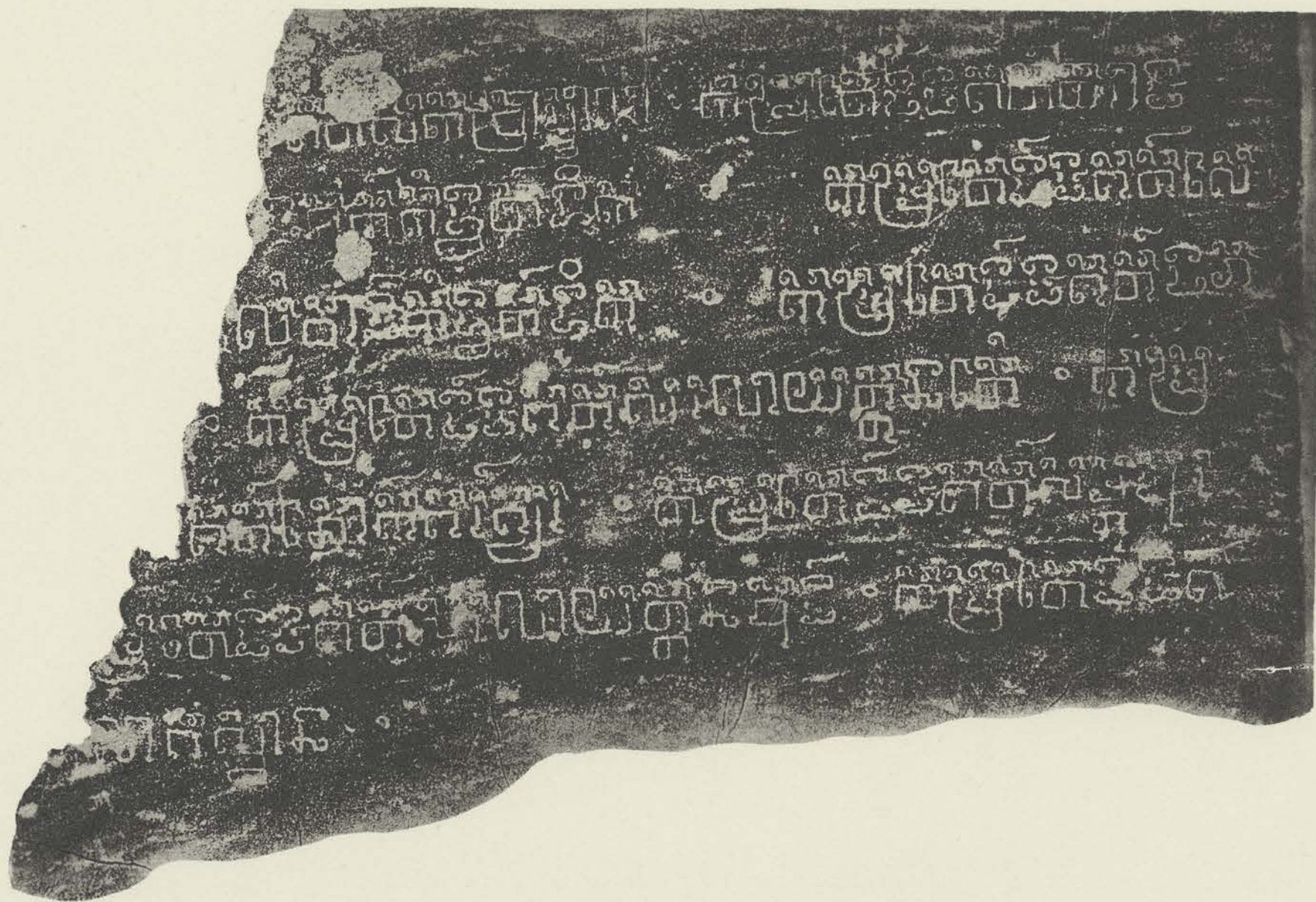

K. 293. Bayon, galerie extérieure O., gopura.

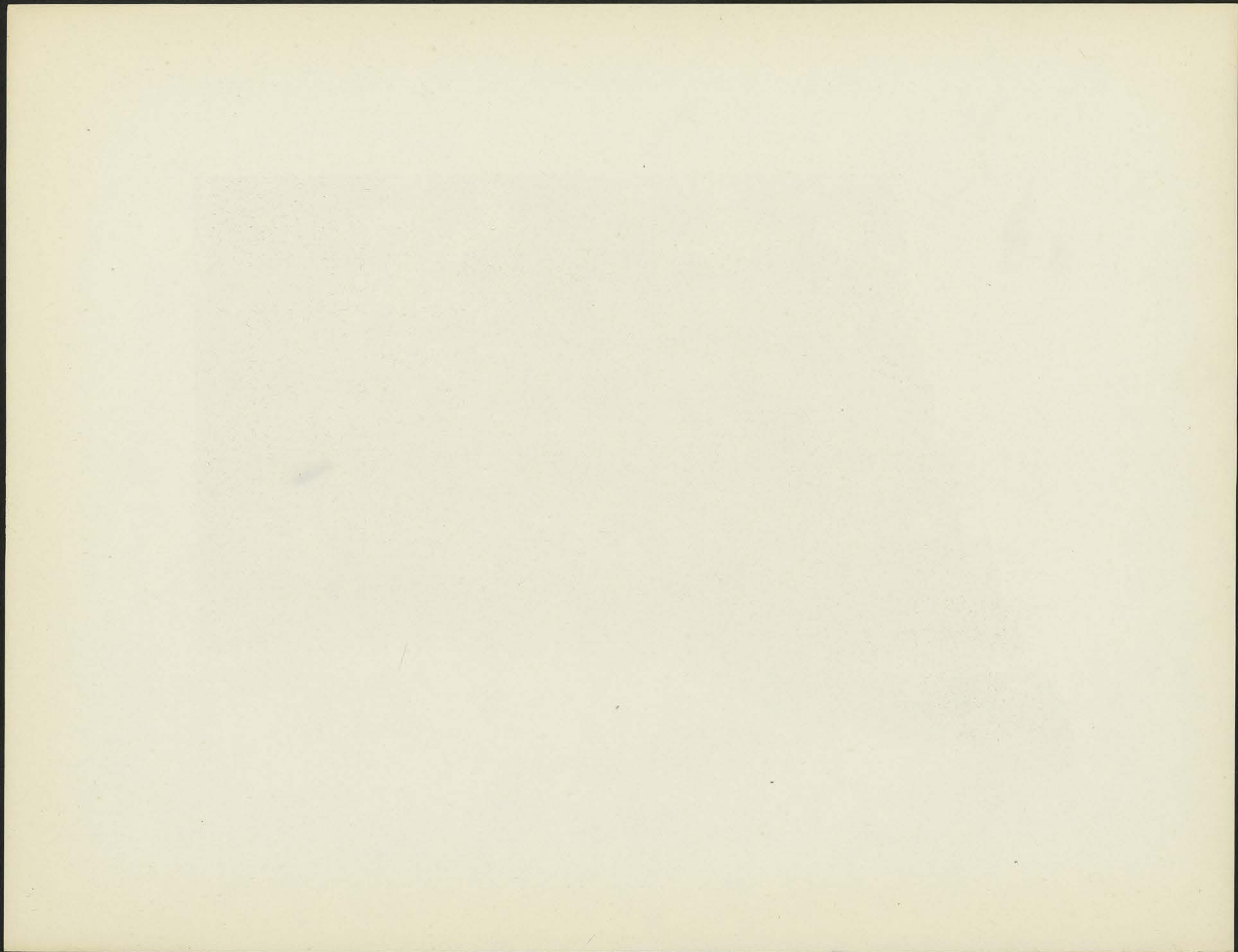

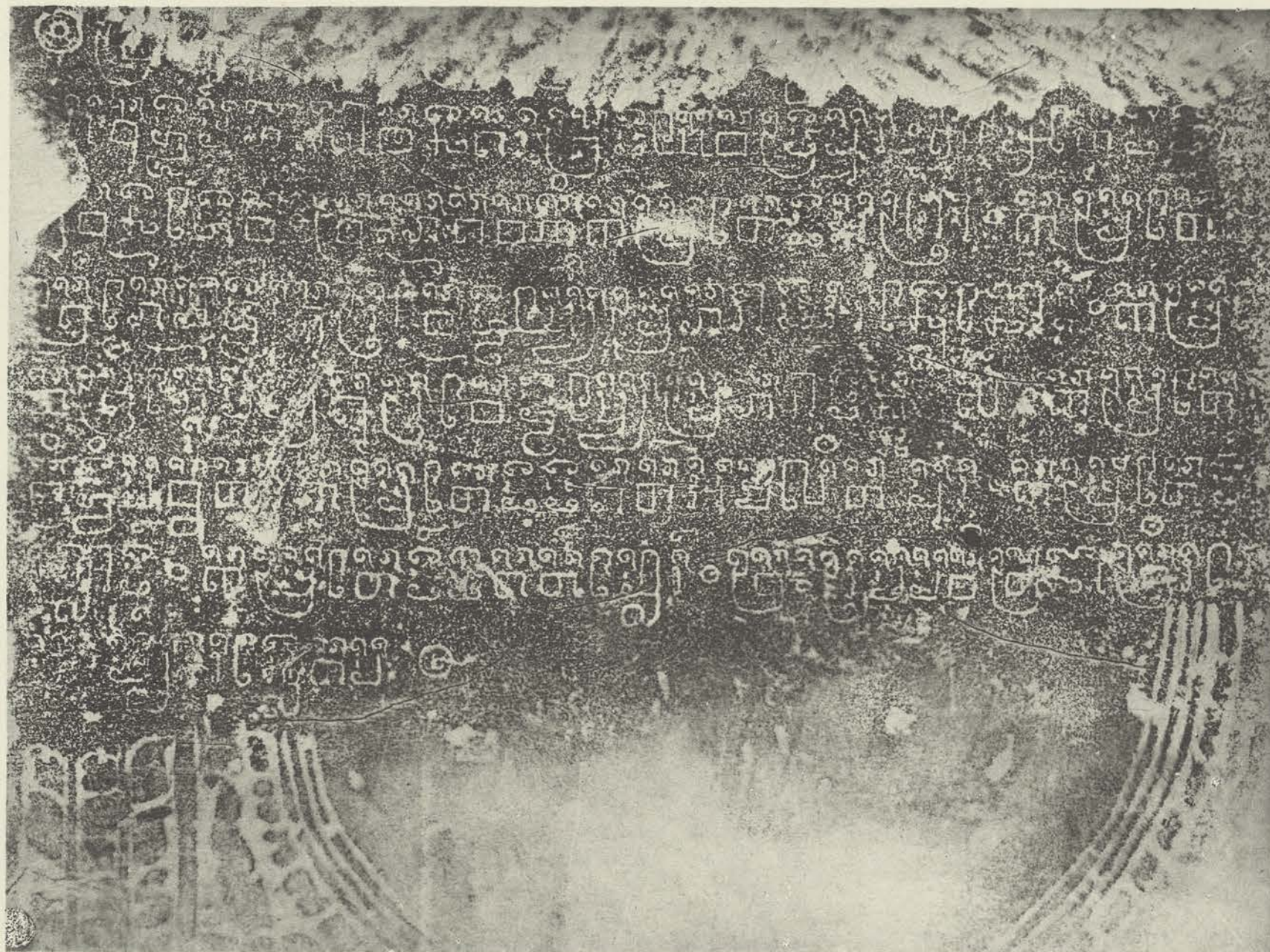

K. 293. Bayon, galerie extérieure N., aile O.

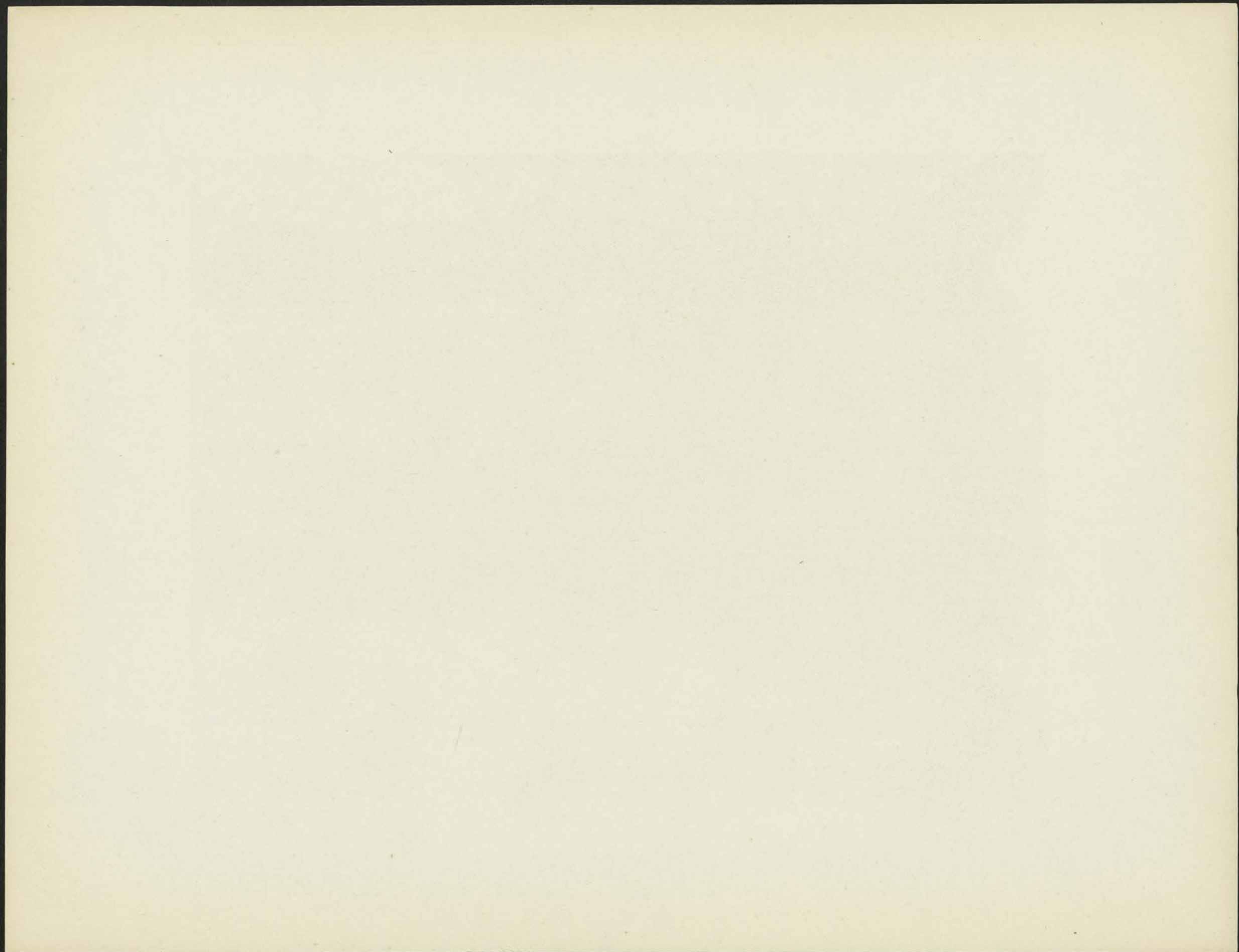

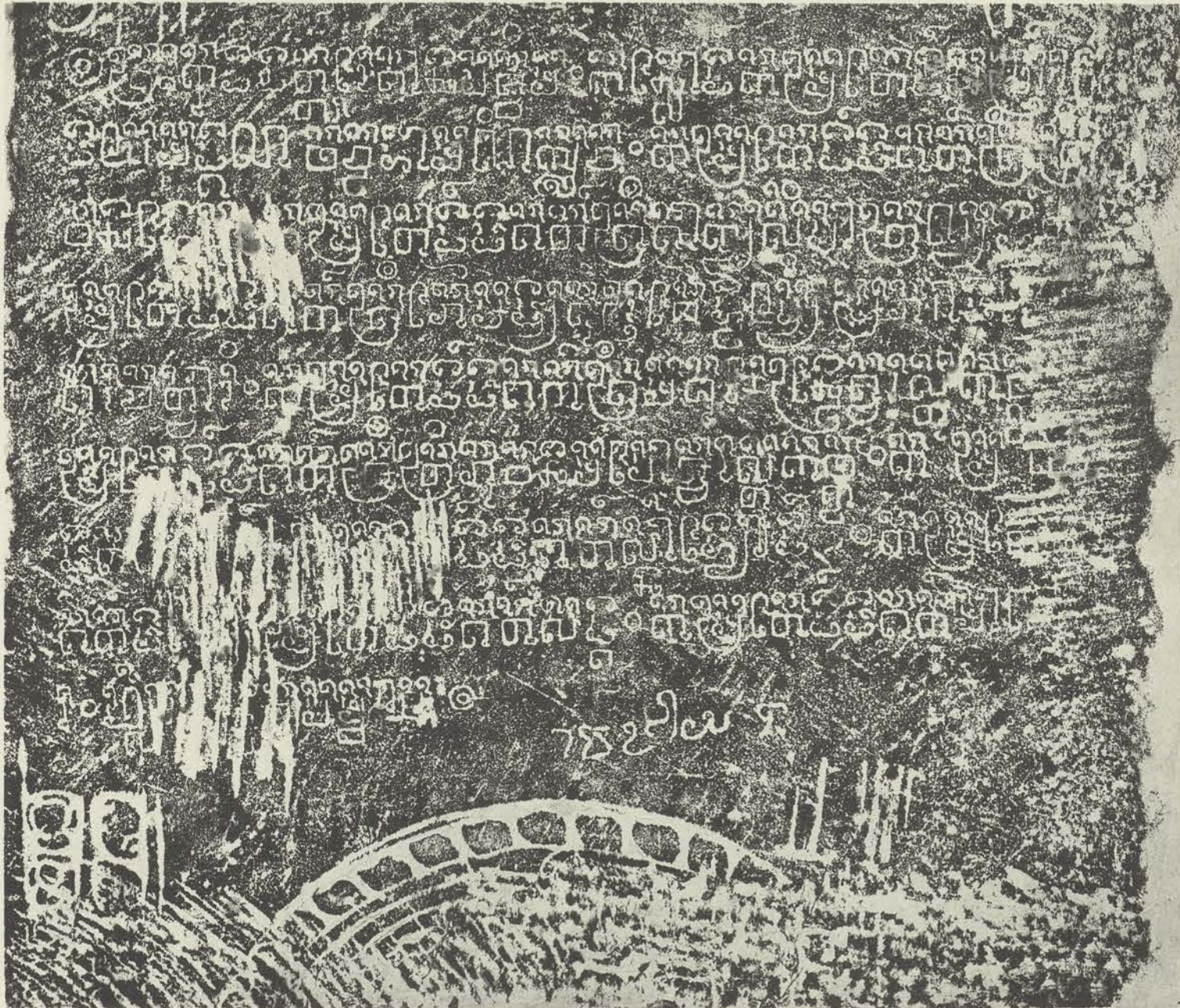

K. 293. Bayon, galerie extérieure N., aile E.

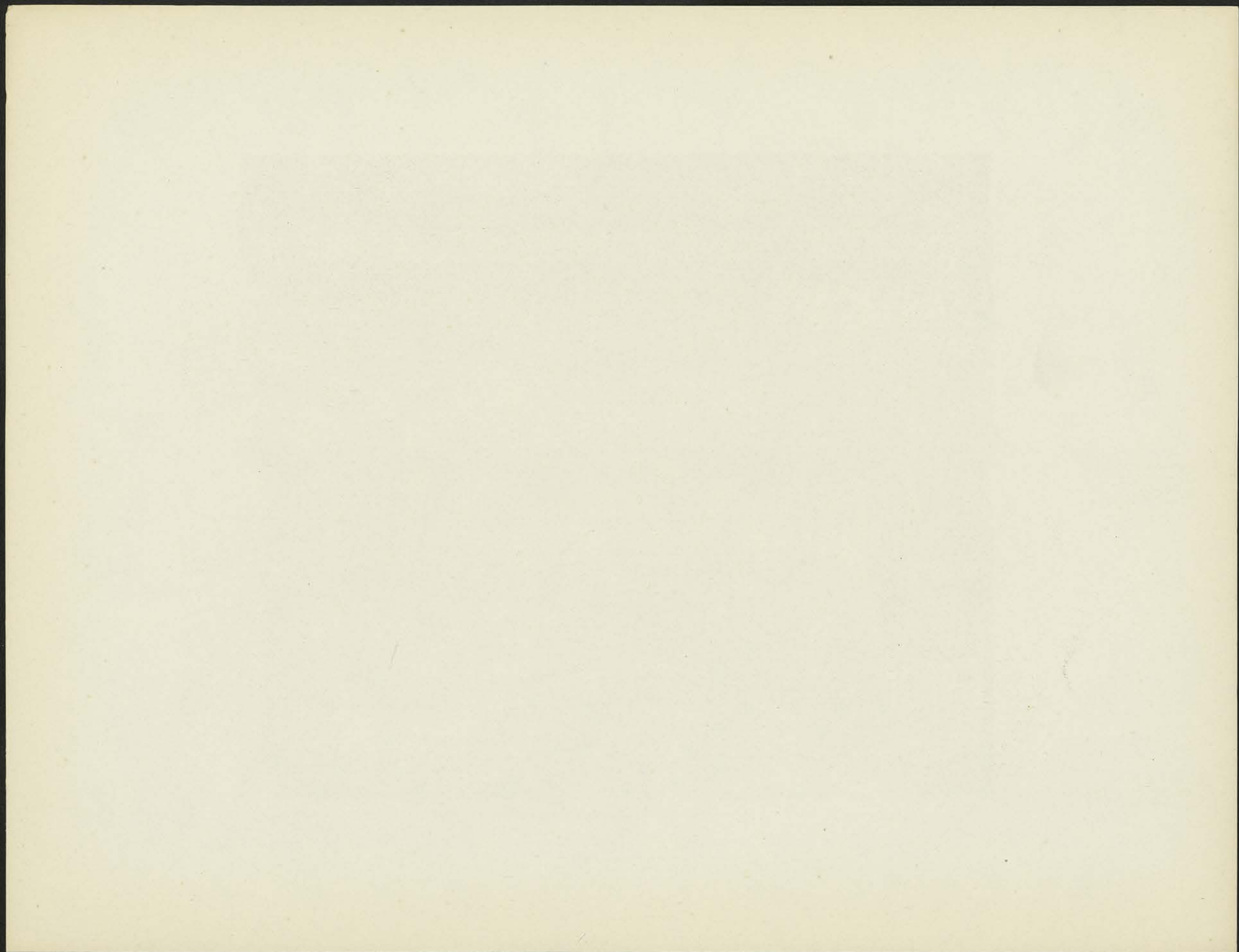

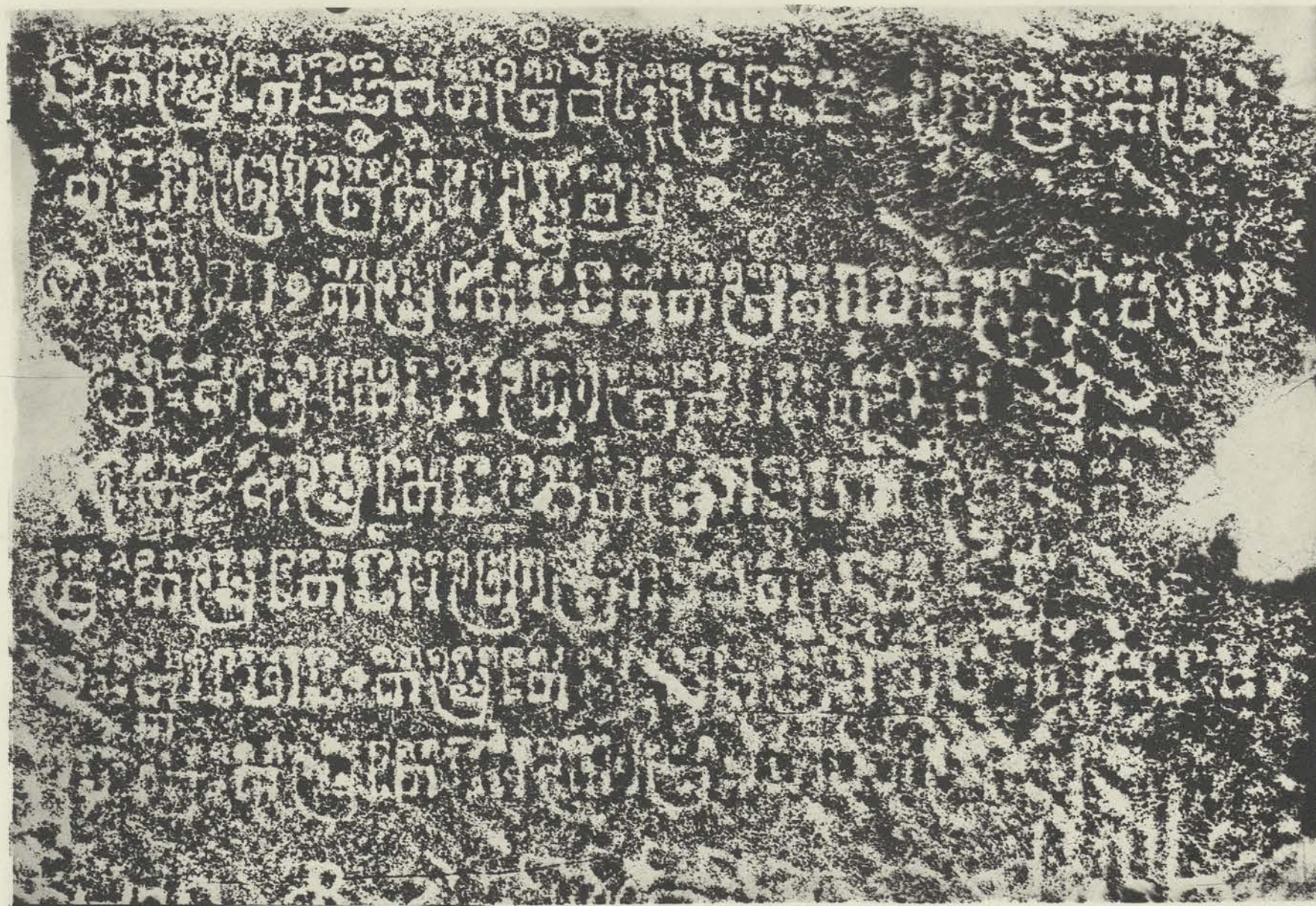

K. 293. Bayon, 3^e terrasse, édicule N.-E.

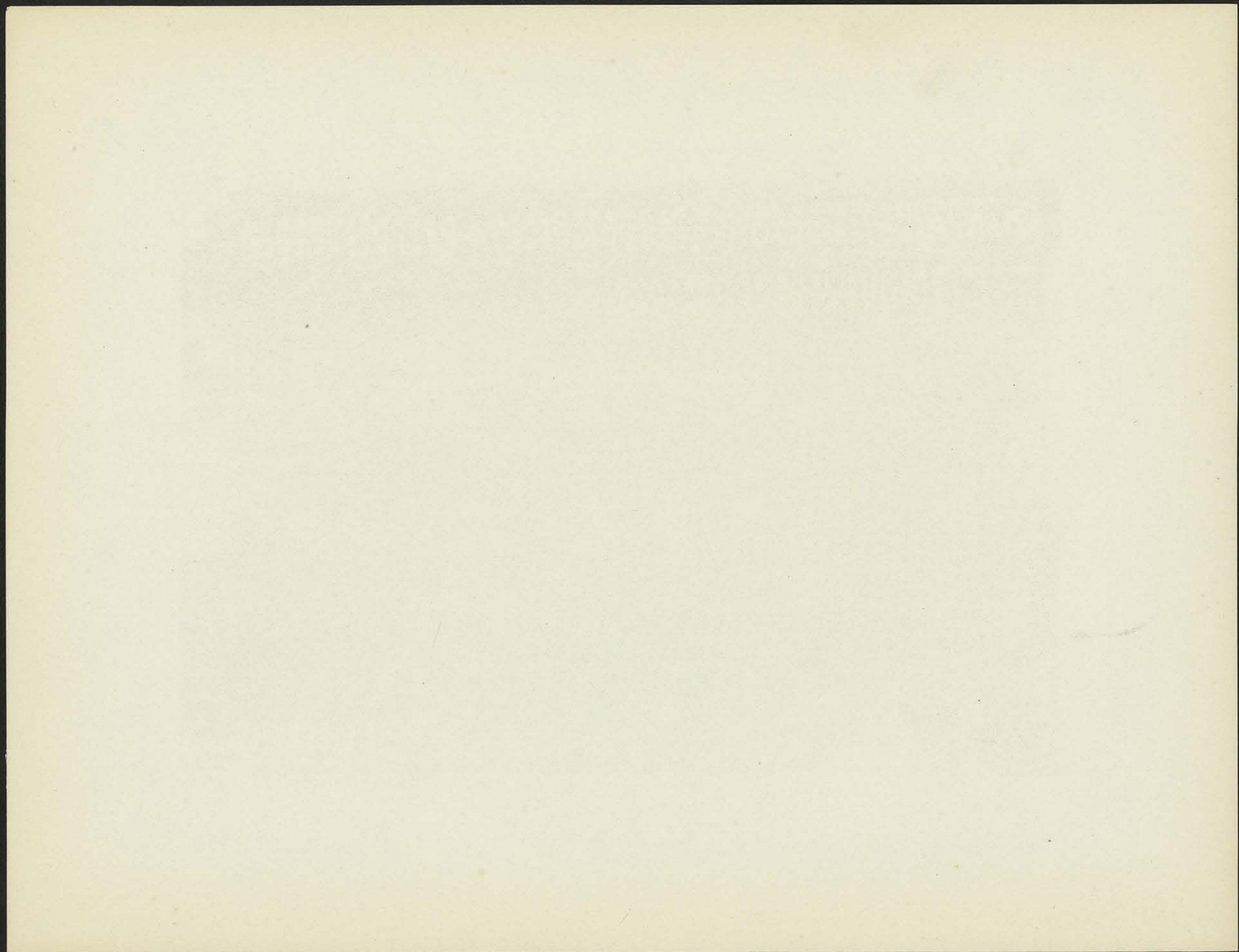

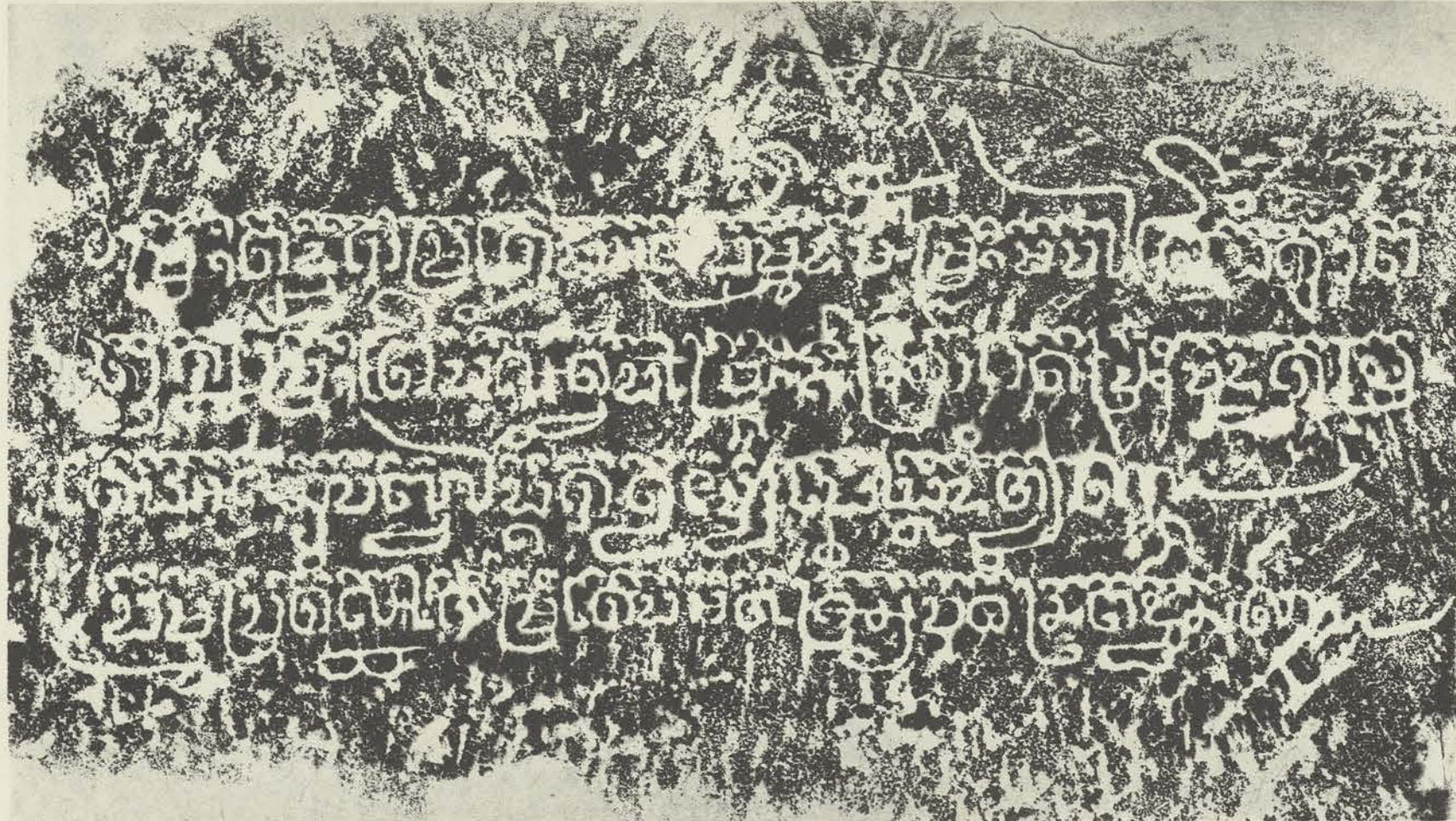

K. 294. Bayon, inscription au dos d'un Buddha.

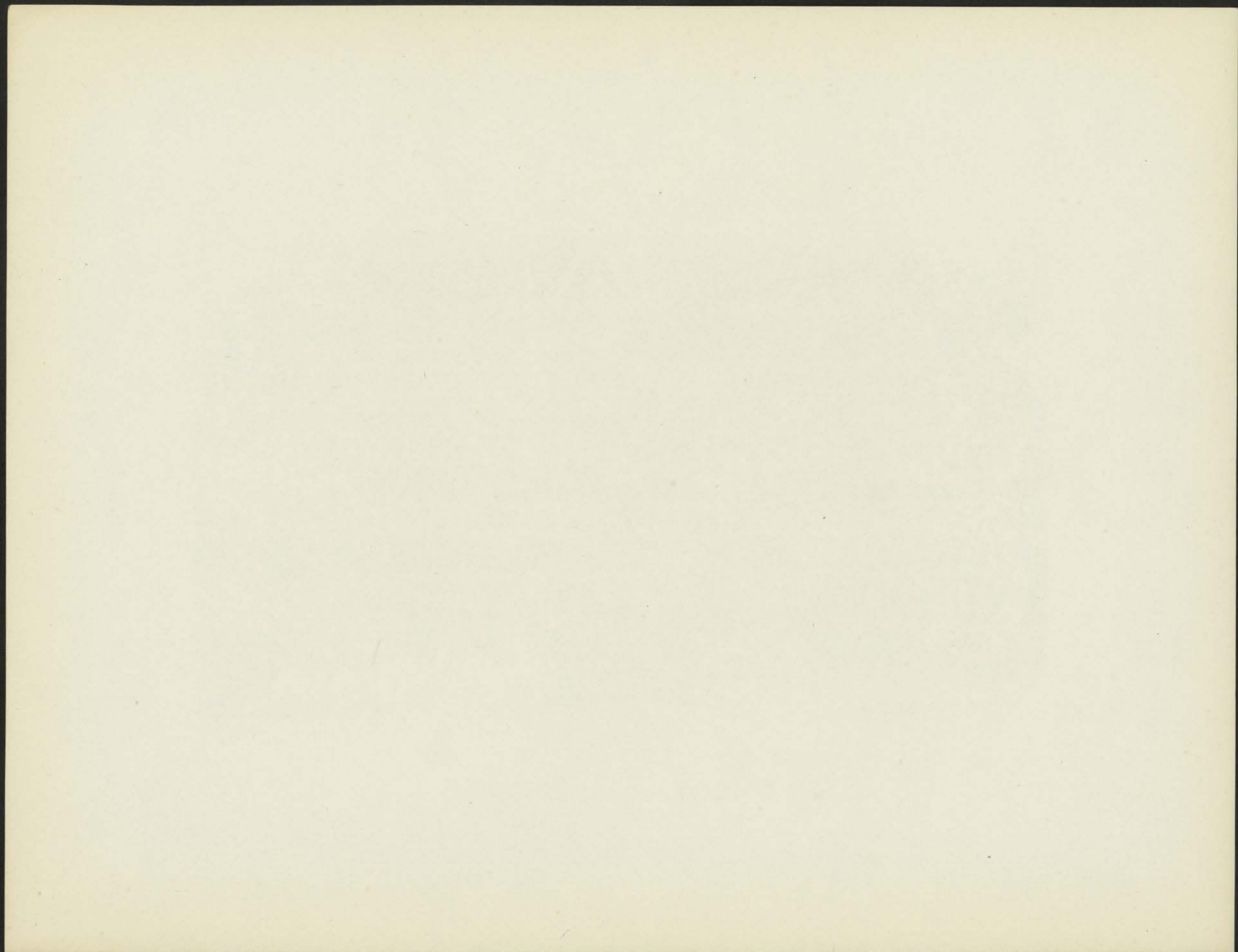

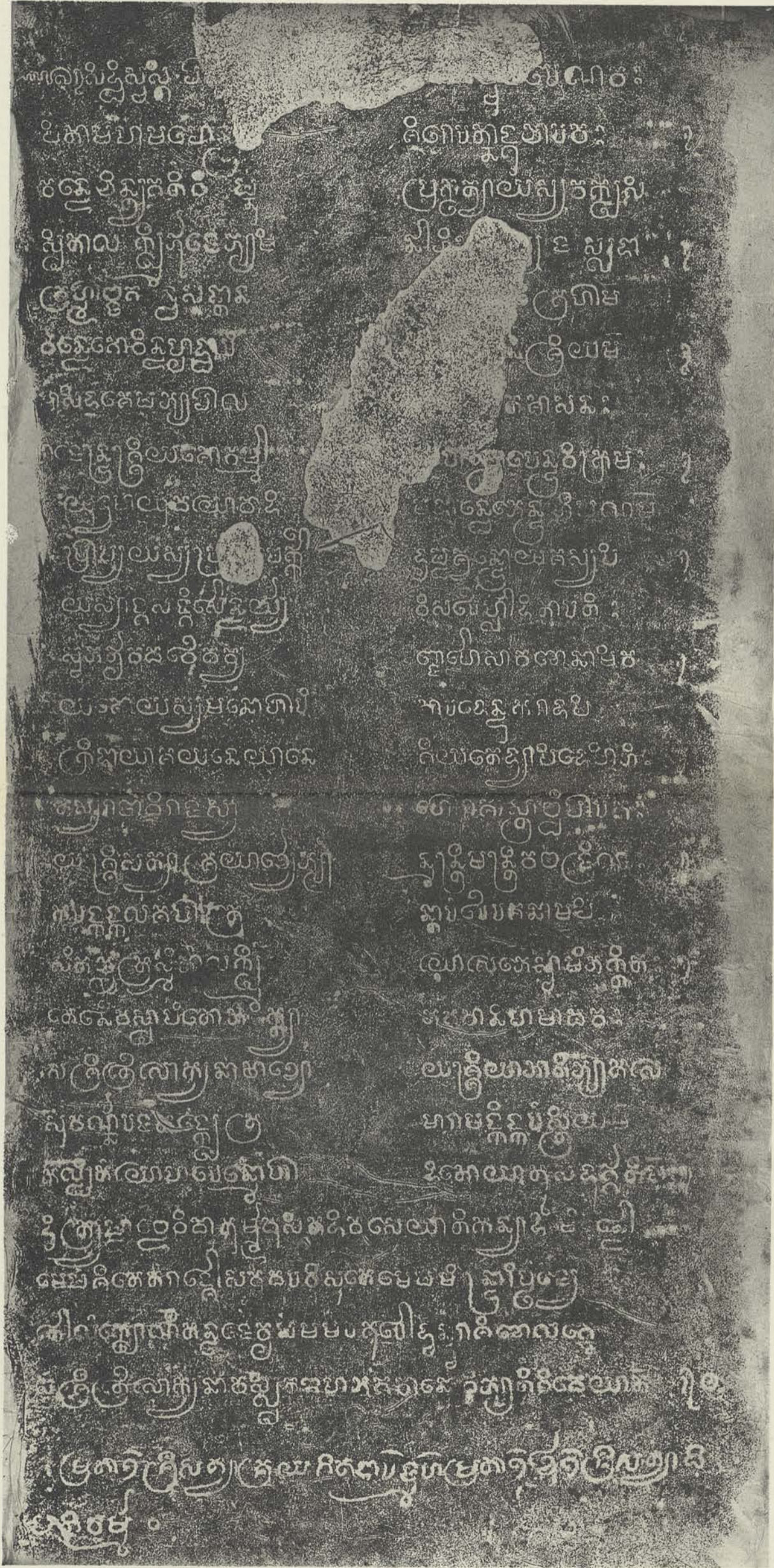

K. 291. Phimānākās, sanctuaire, piédroit Sud.

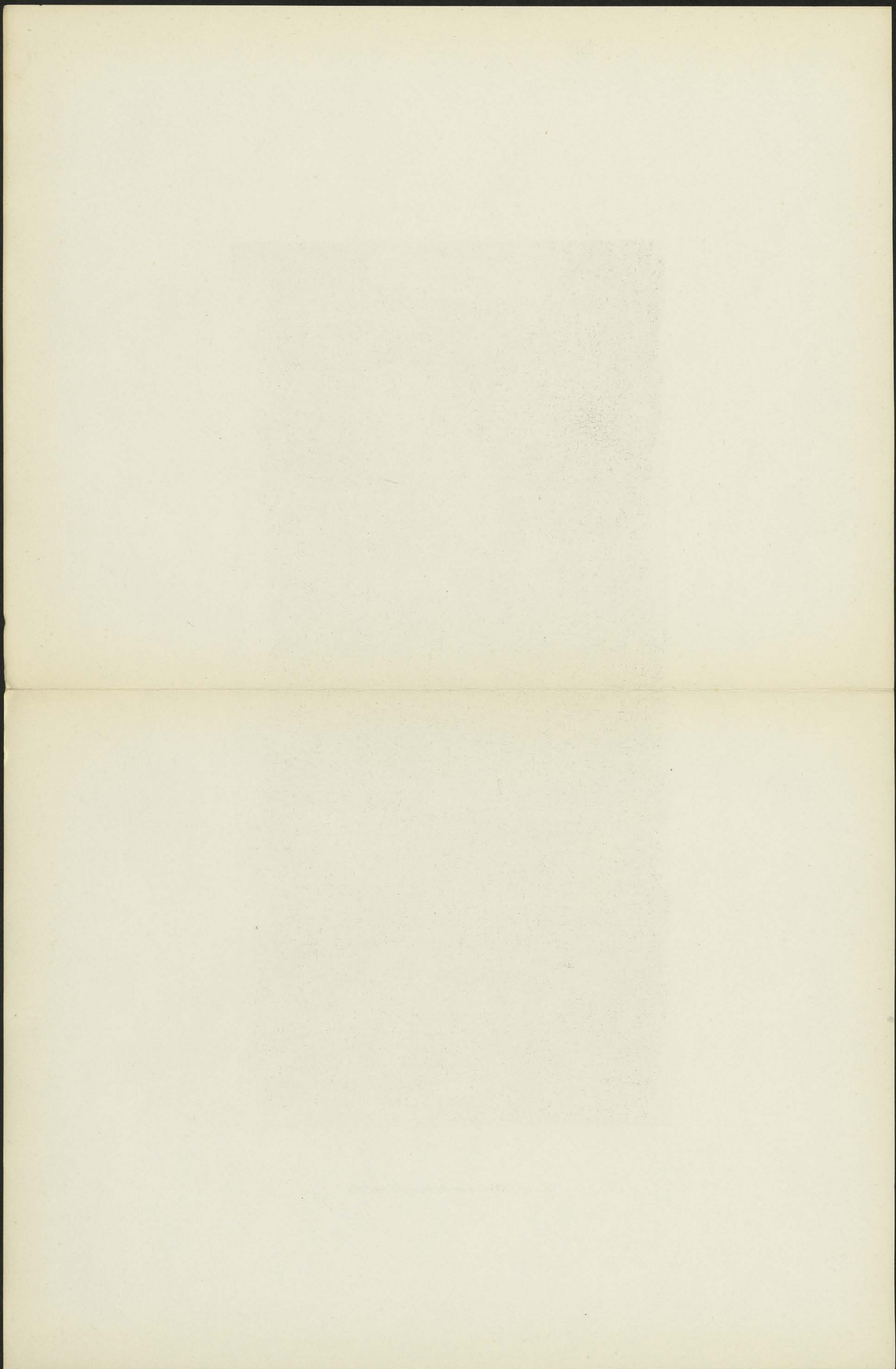

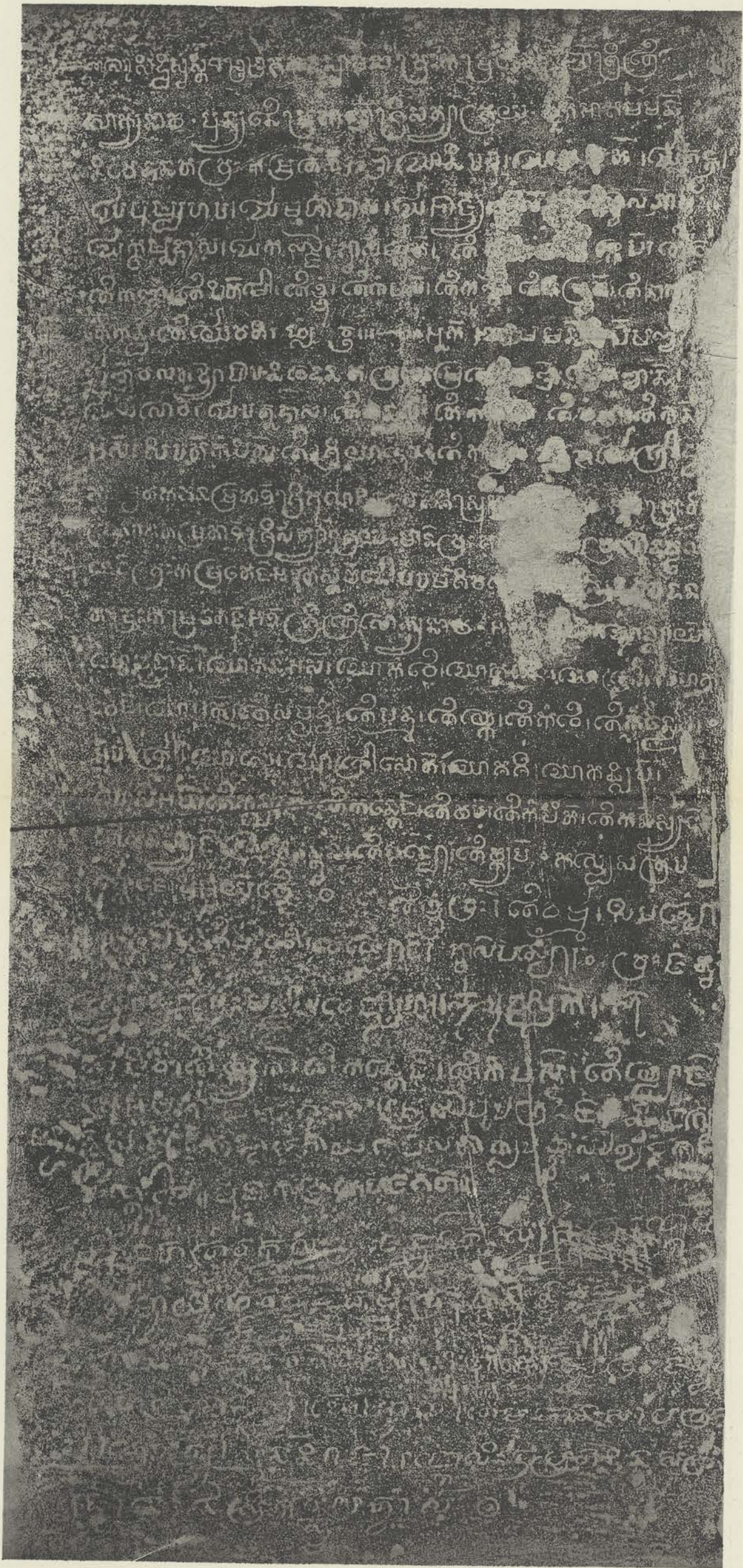

K. 291. Phimānākās. sanctuaire, piédroit Nord.

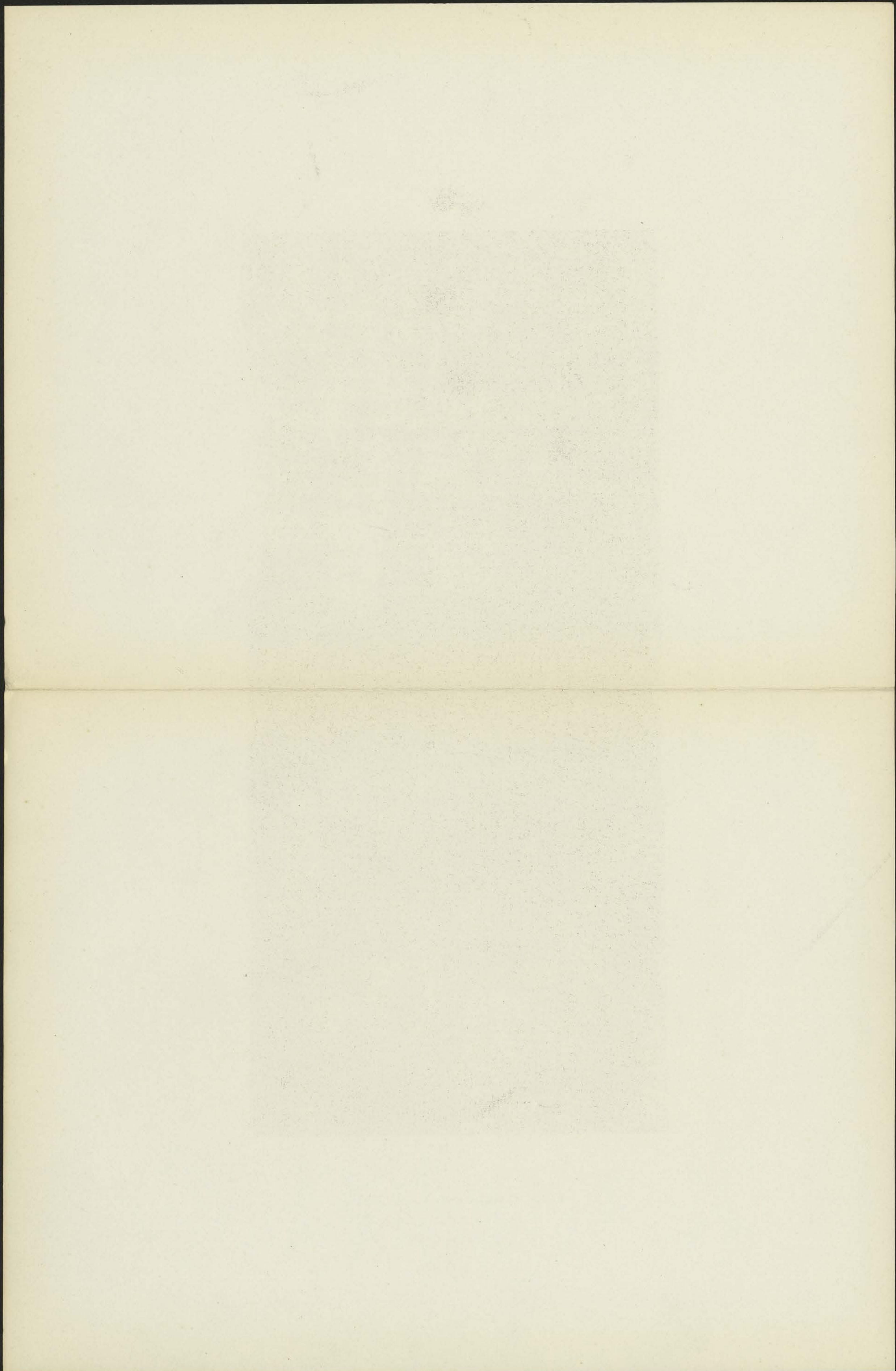

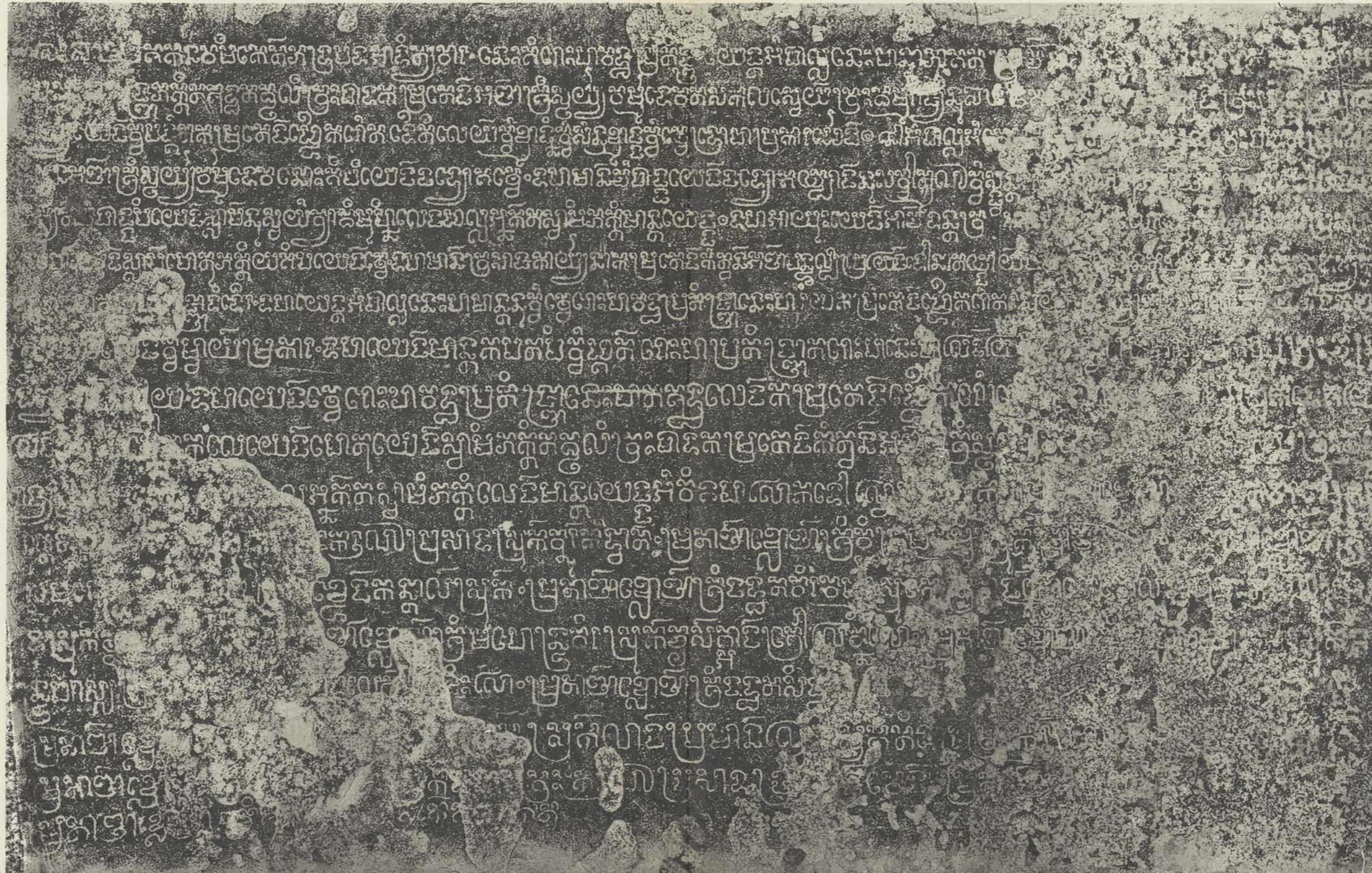

K. 292. Palais royal, gopura E.

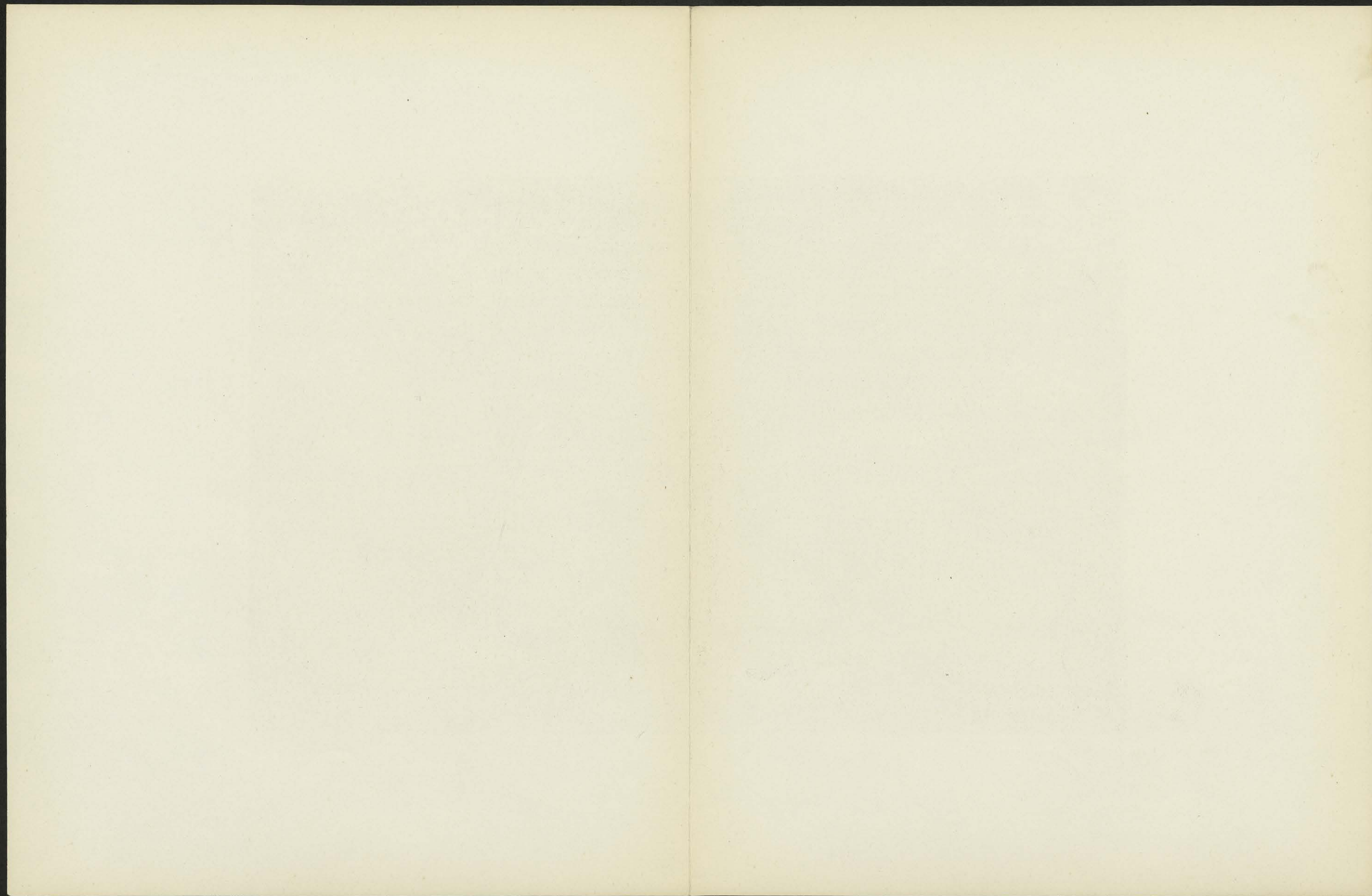

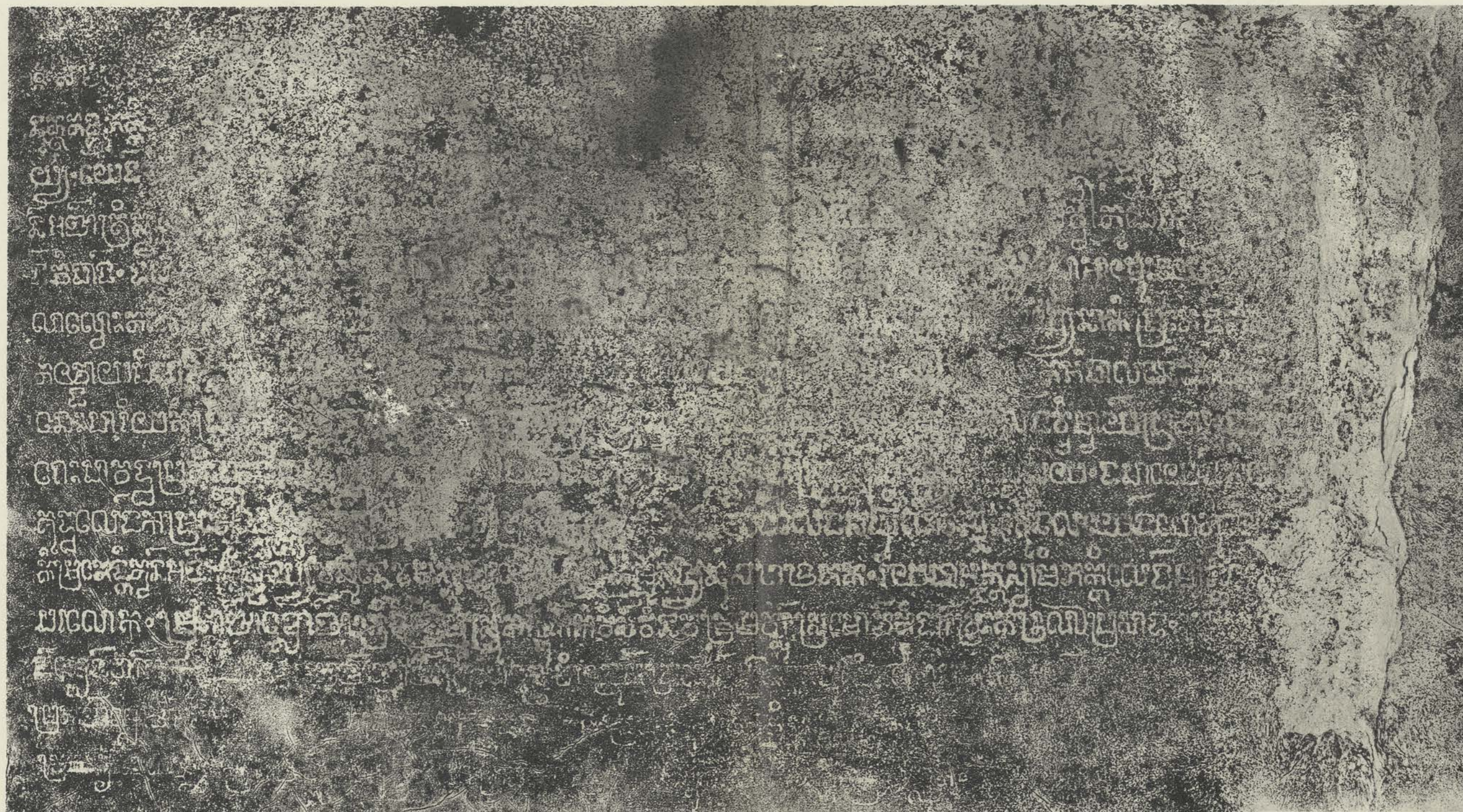

K. 292. Palais royal, gopura E.

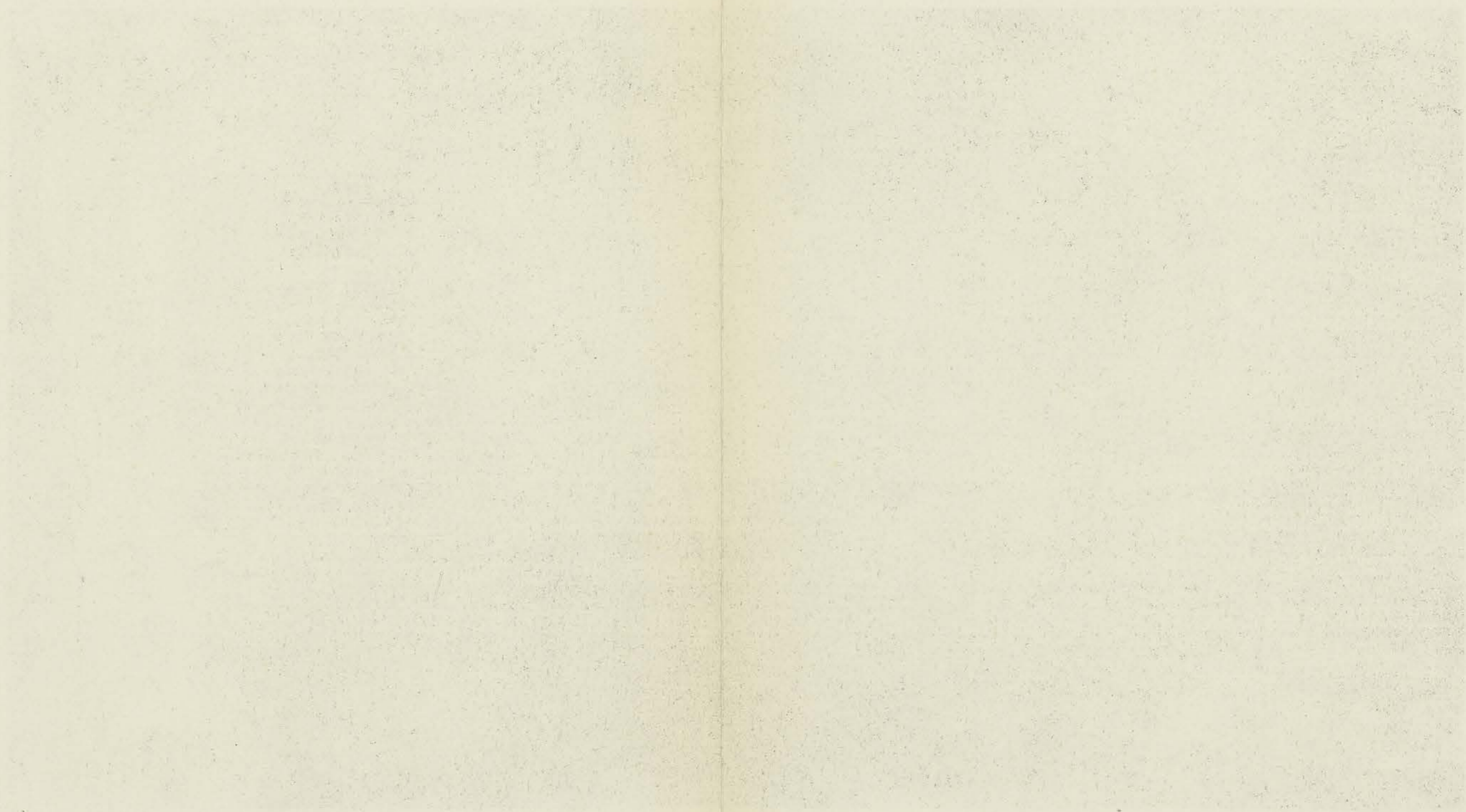

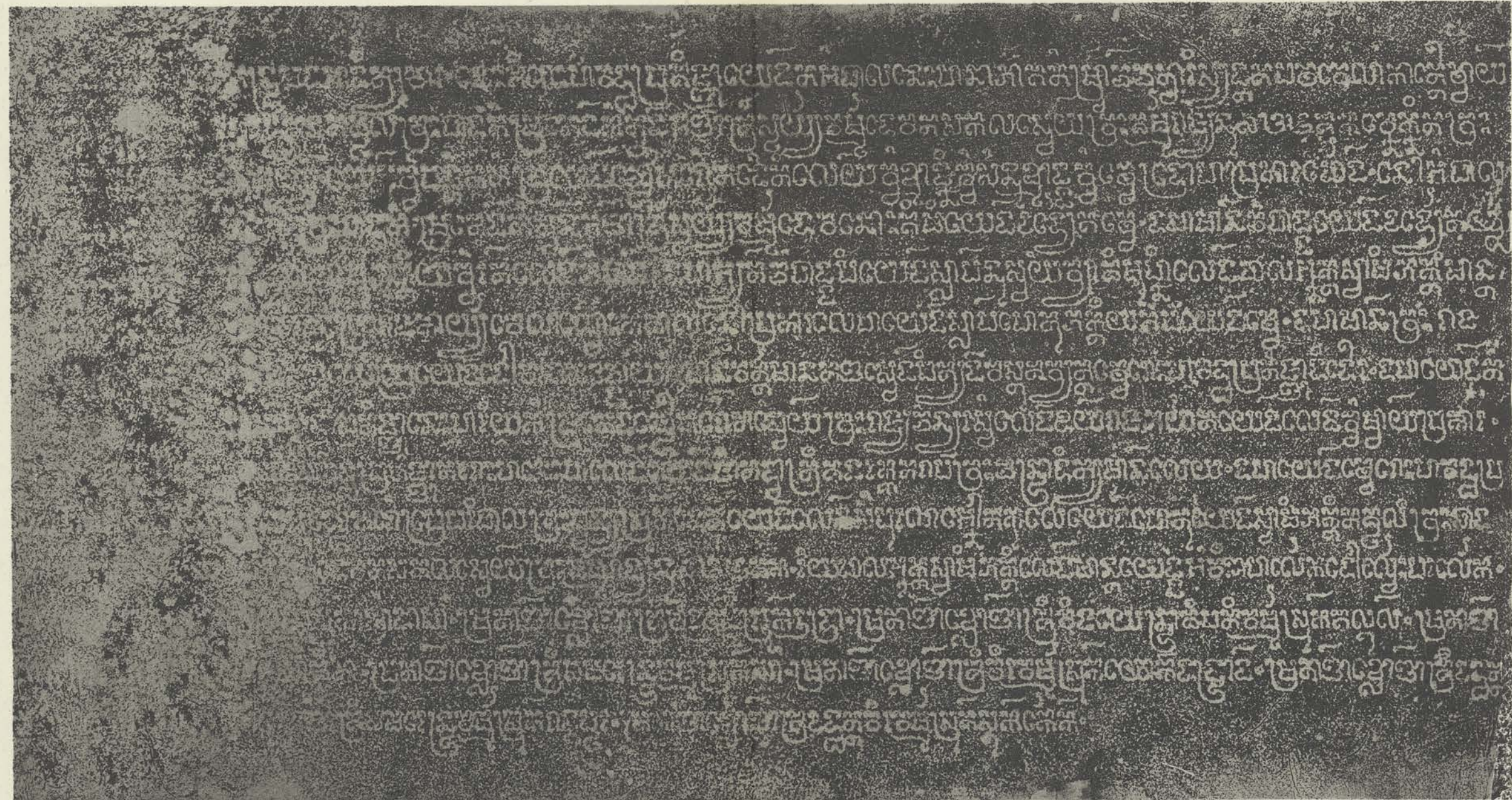

K. 292. Palais royal, gopura E.

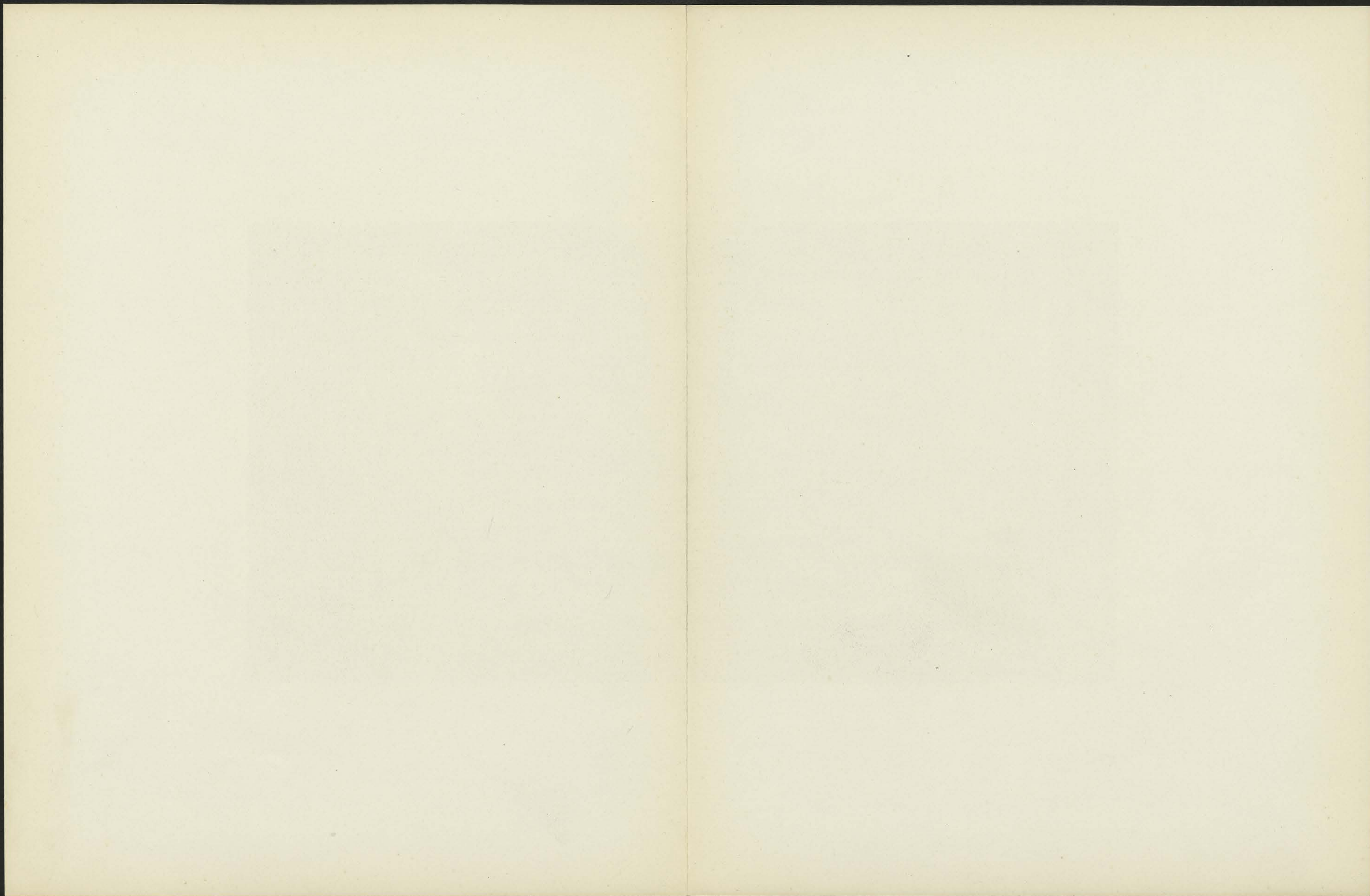

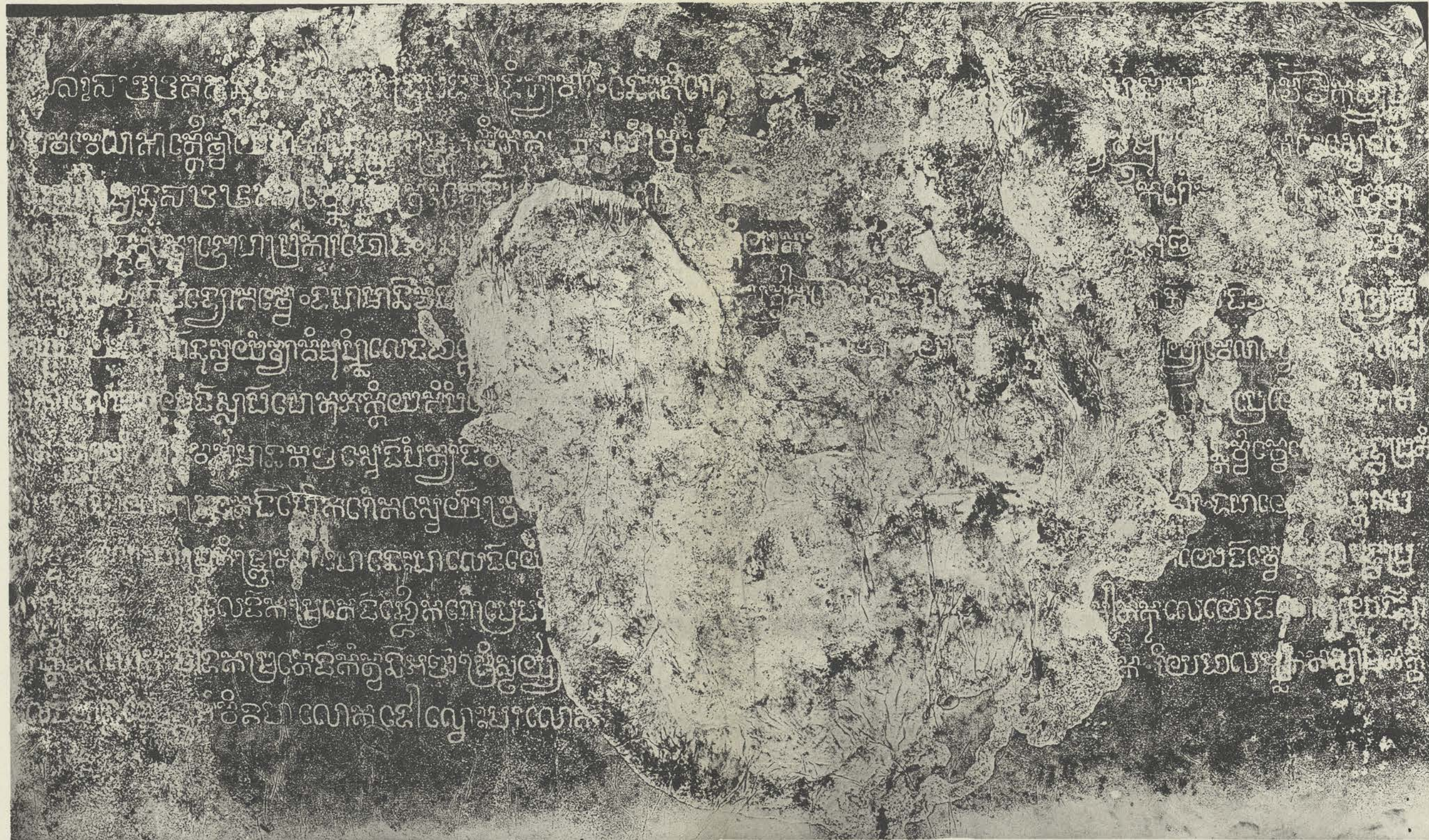

K. 292. Palais royal, gopura E.





K. 292. Palais royal, gopura E.

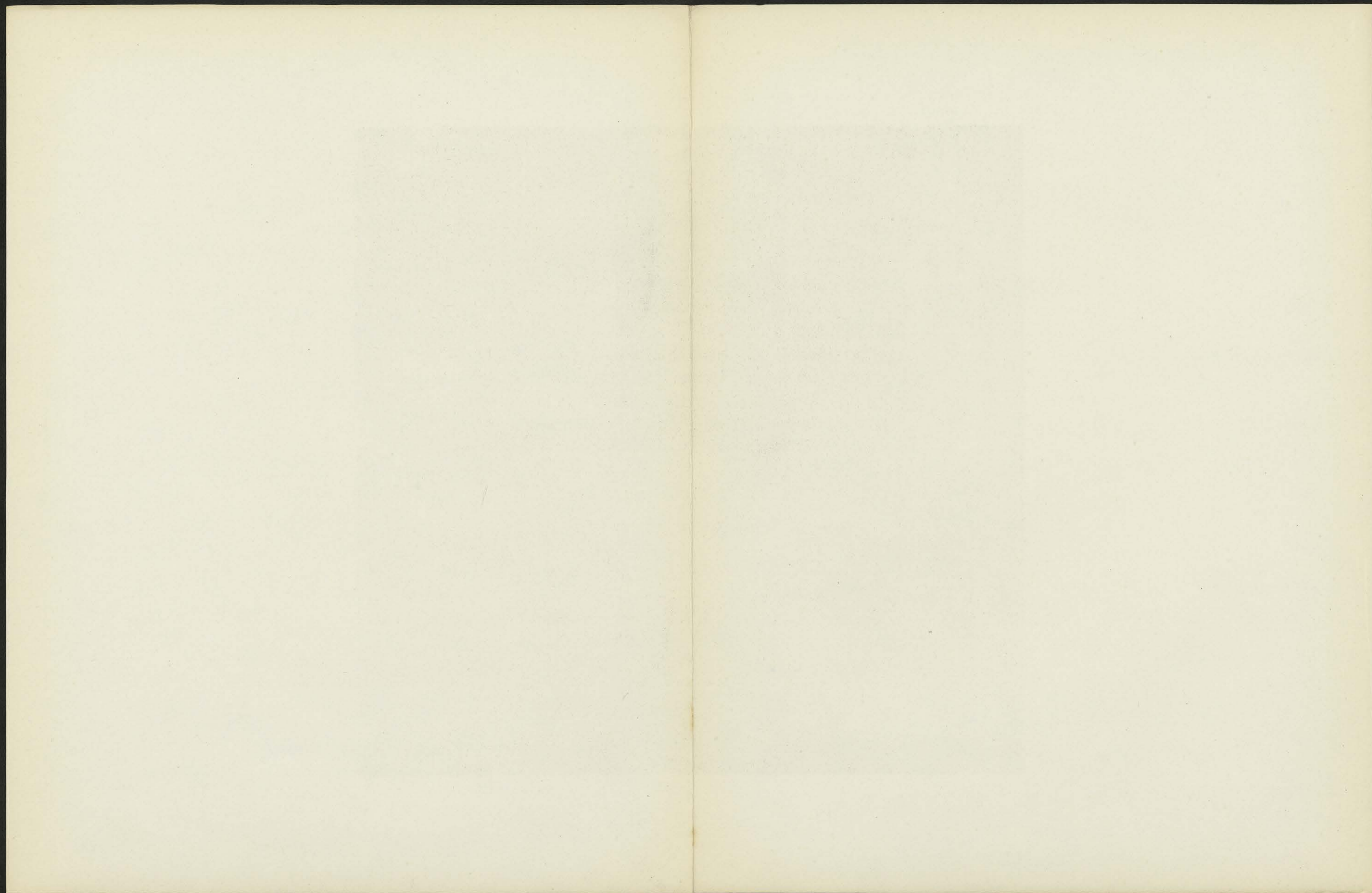

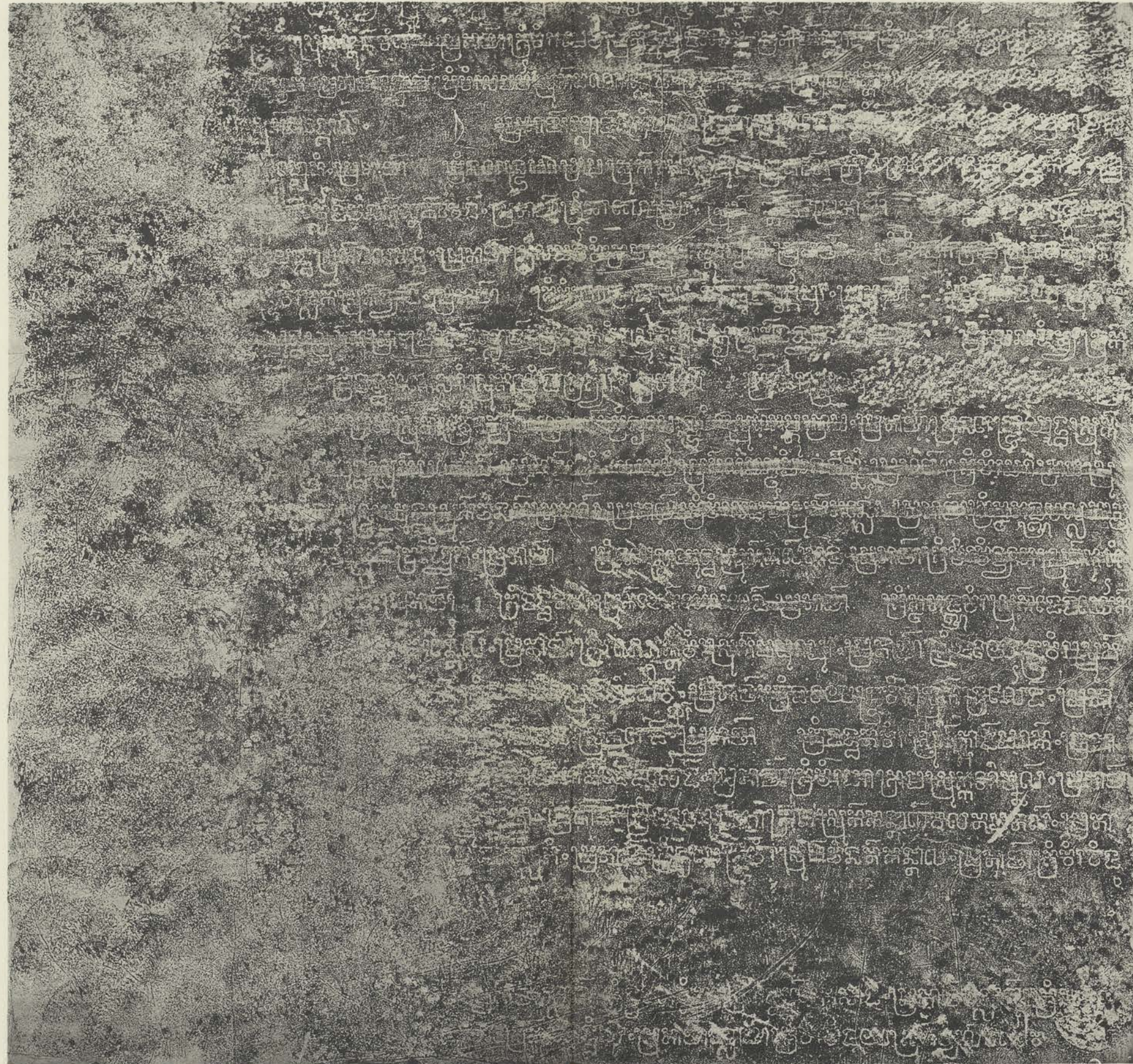

K. 292. Palais royal, gopura E.

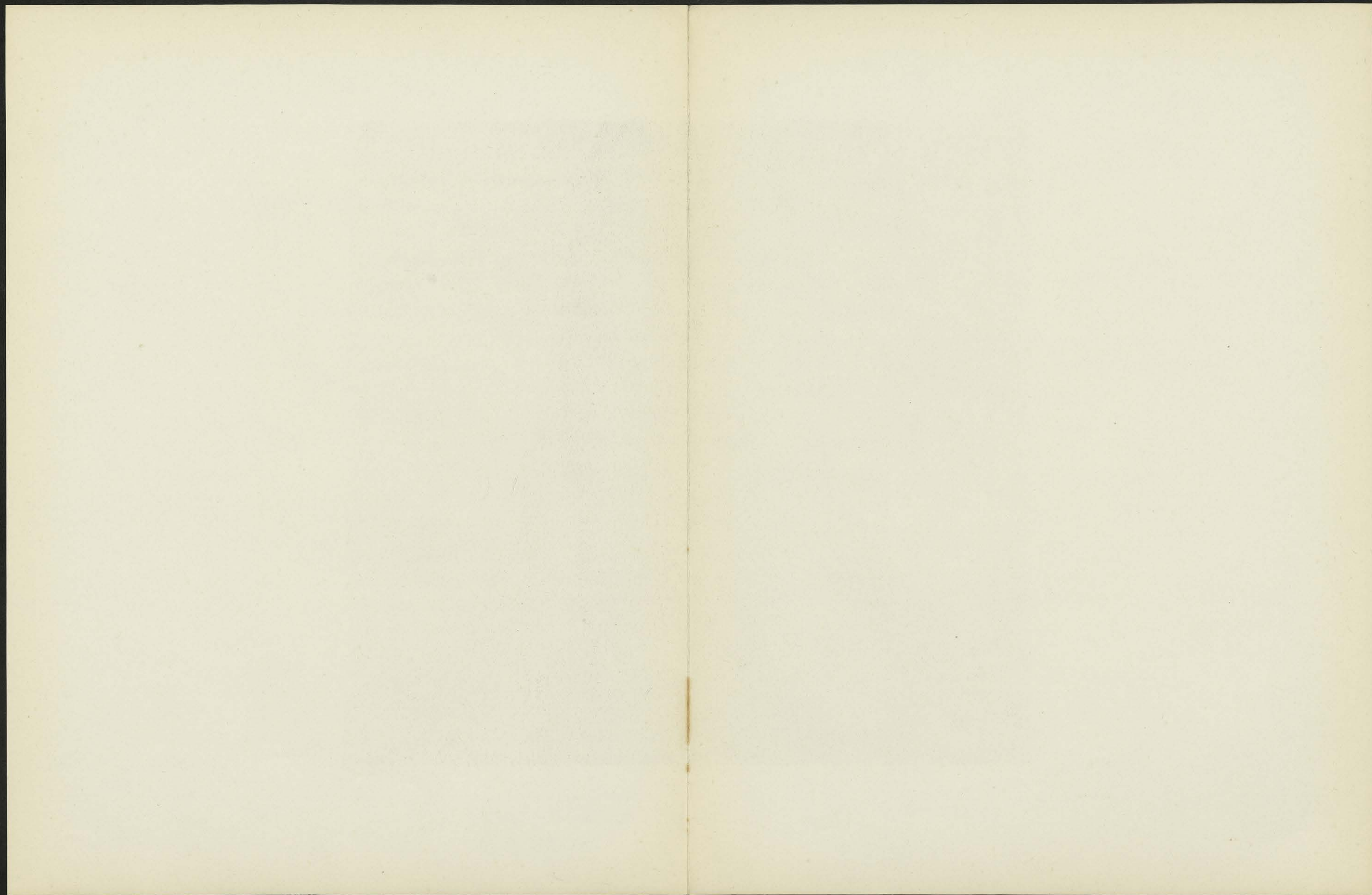

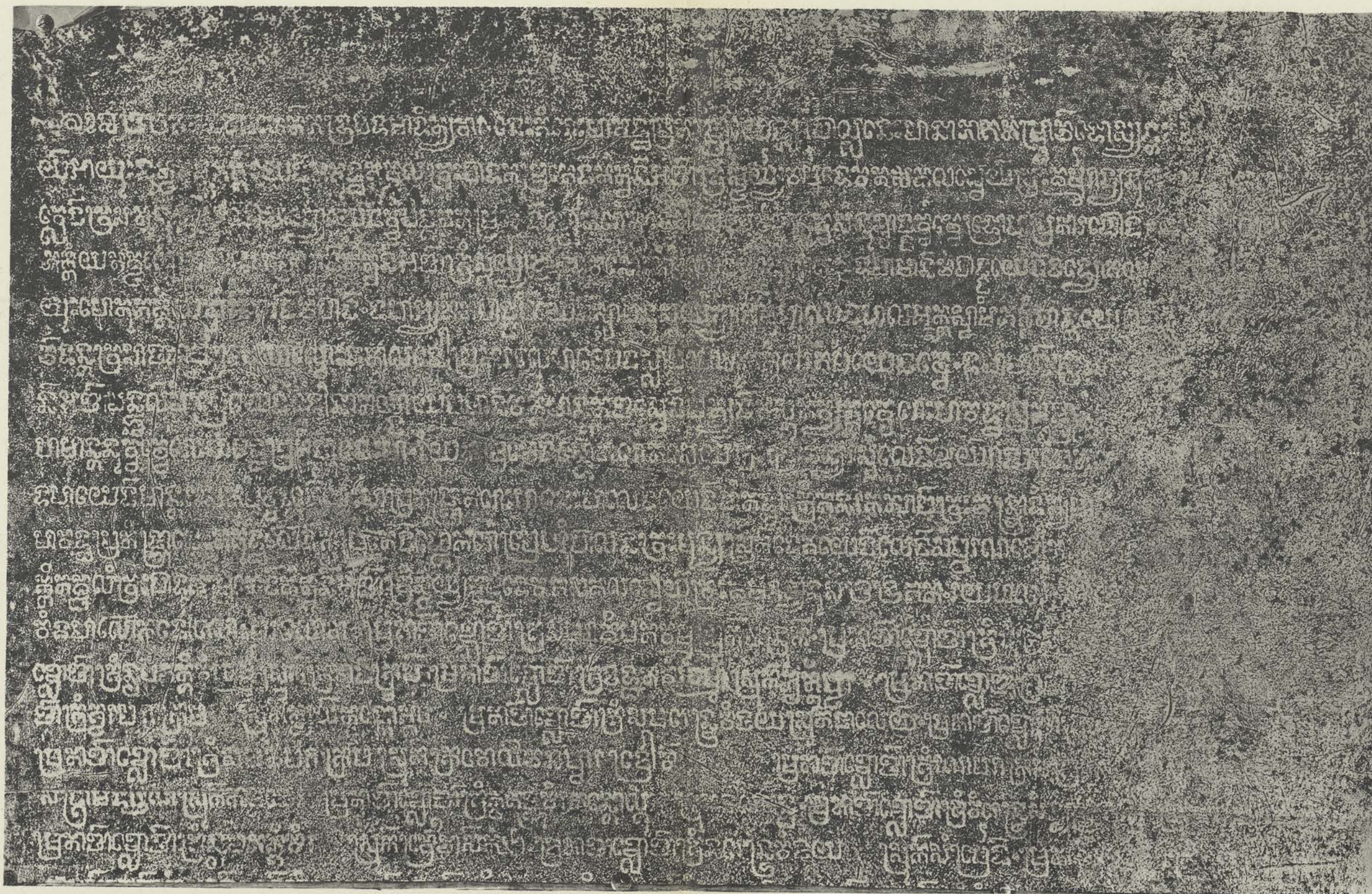

K. 292. Palais royal, gopura E.

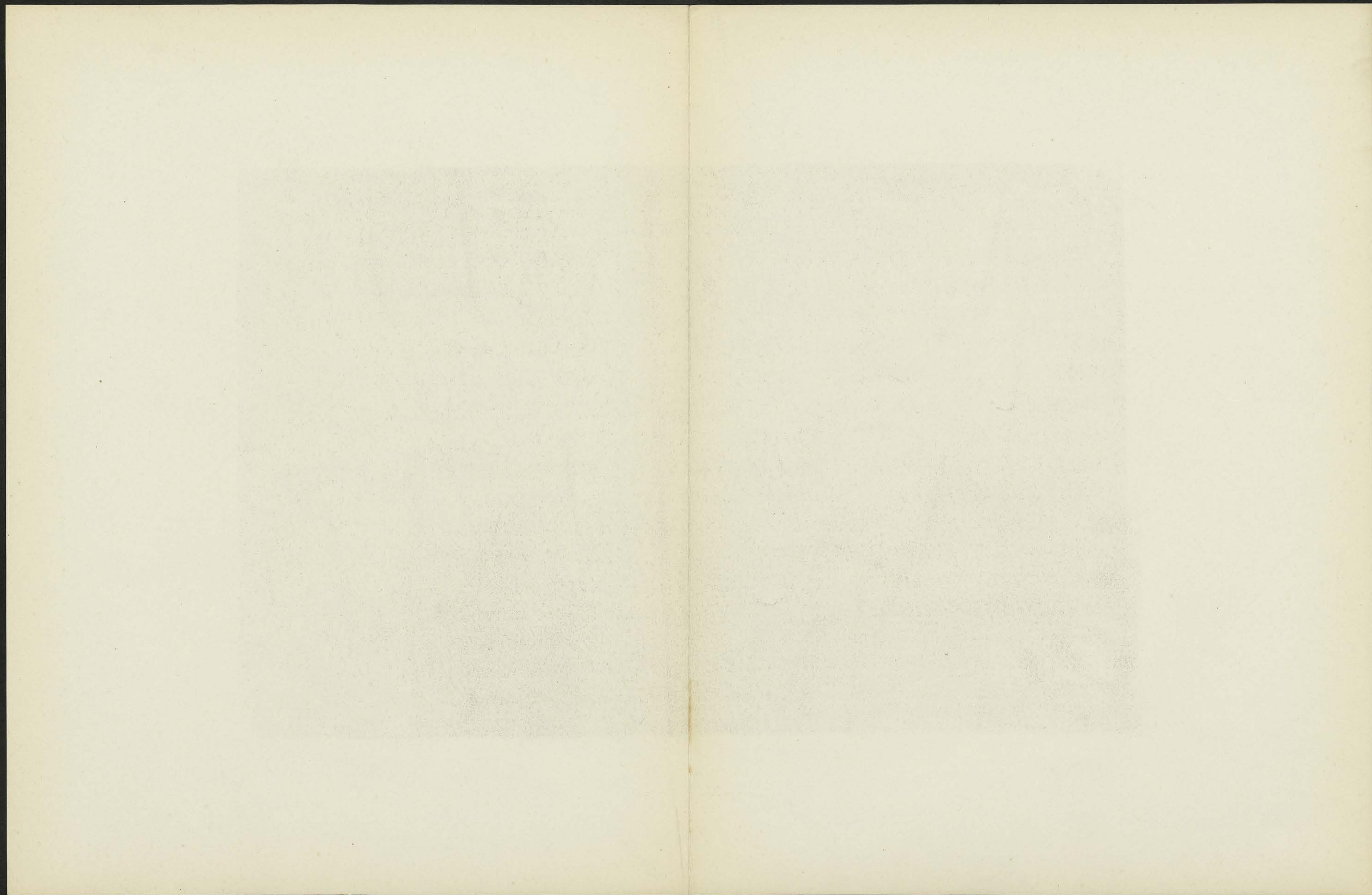

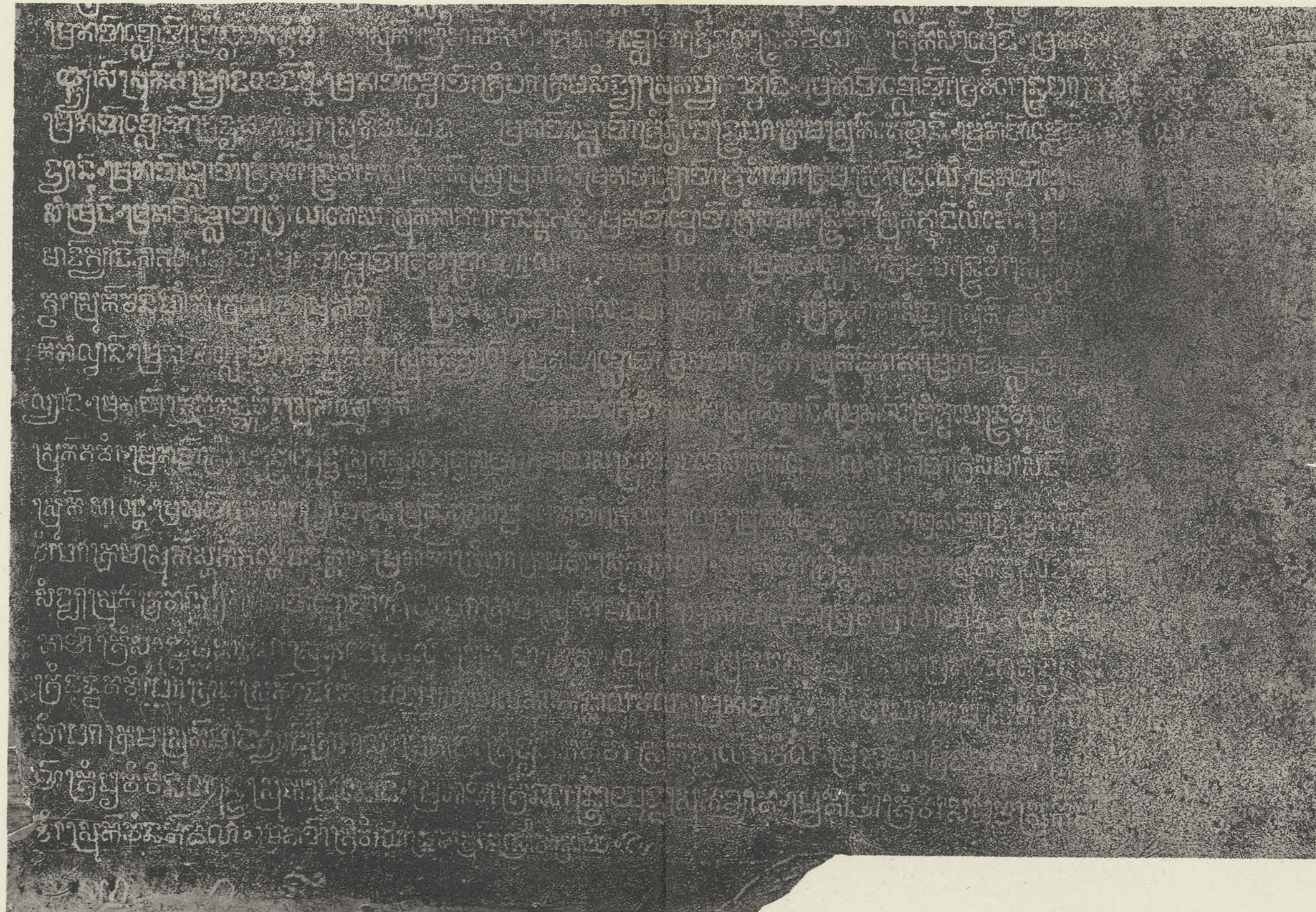

K. 292. Palais royal, gopura E.

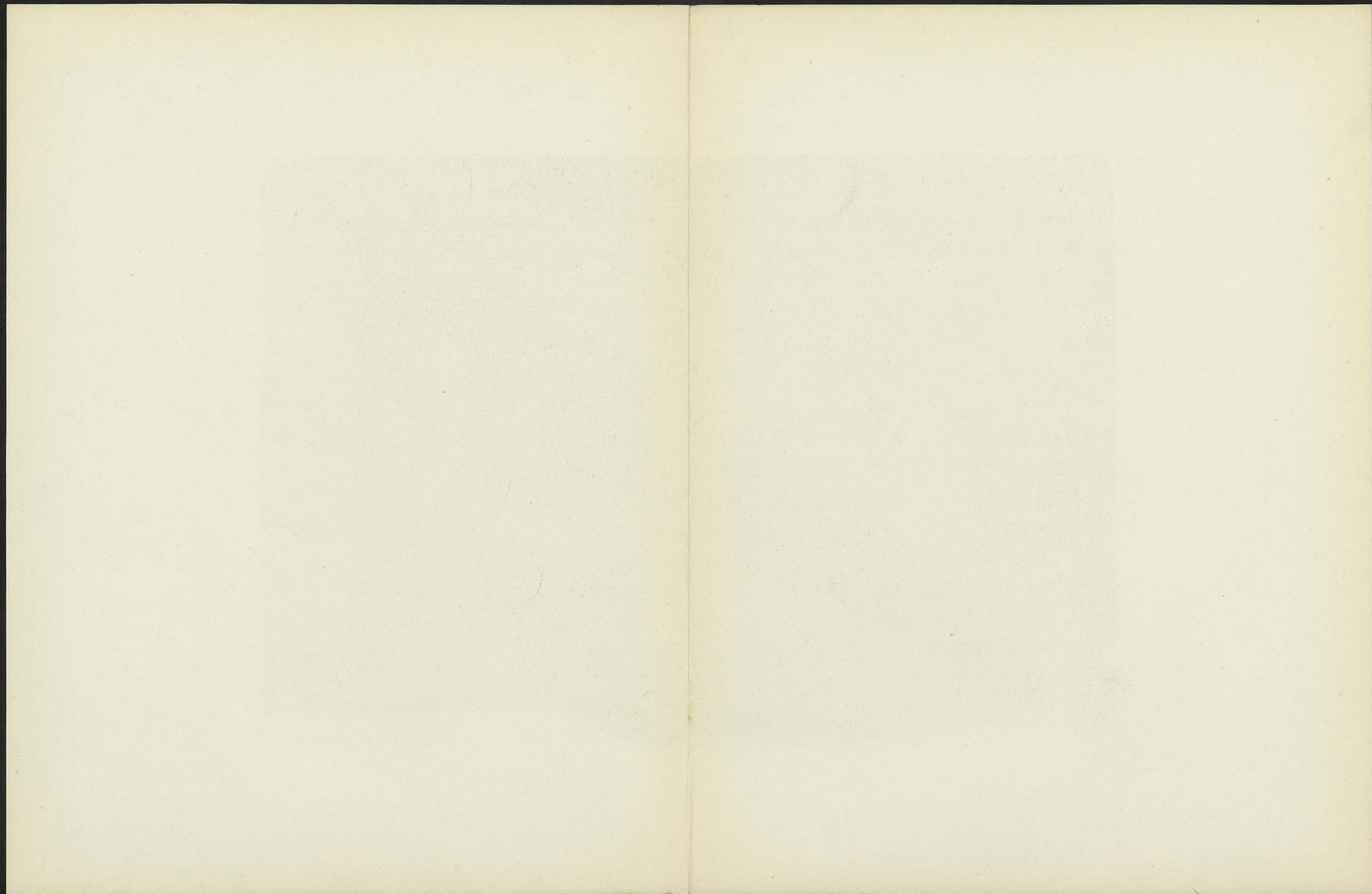

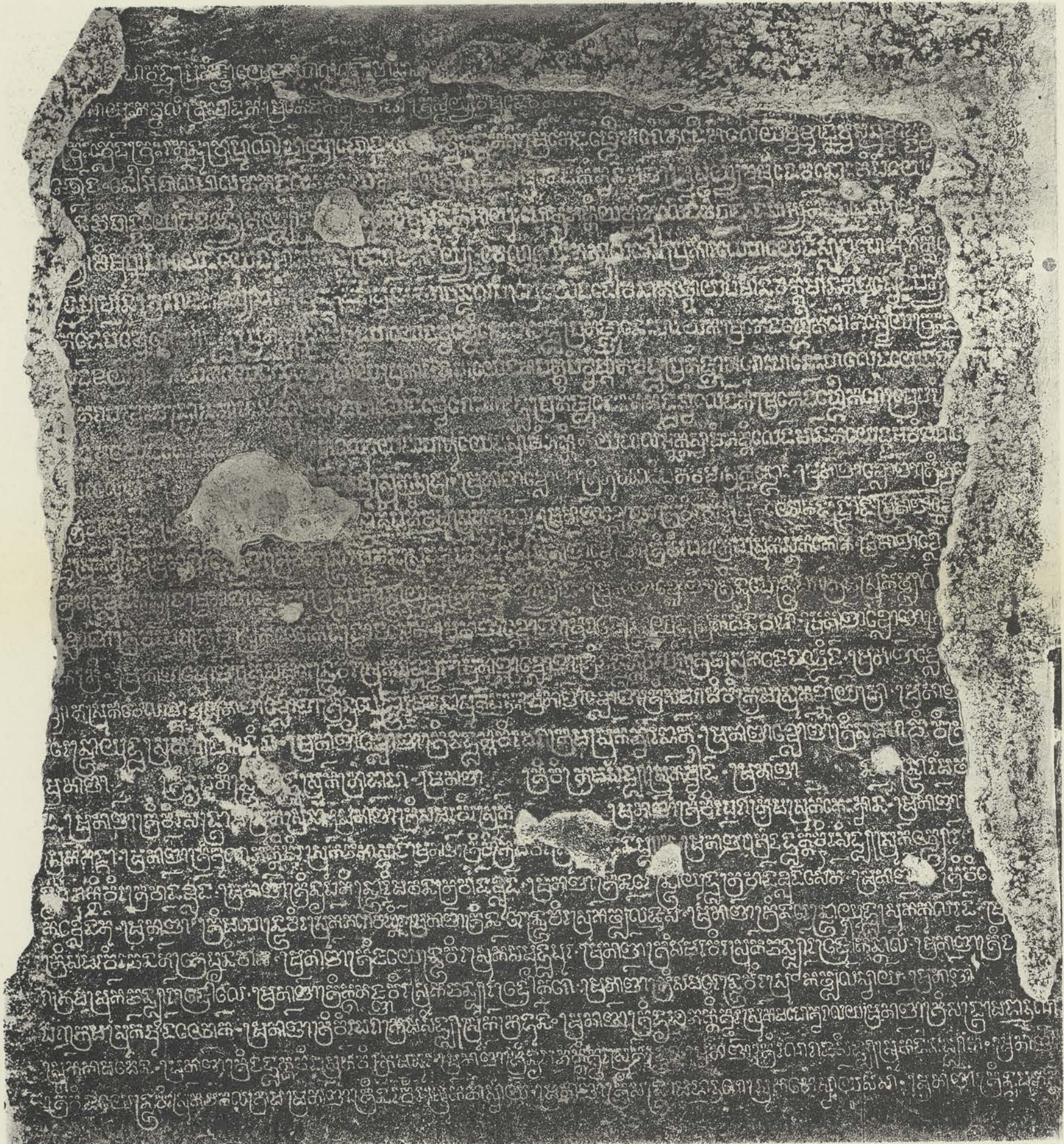

K. 467. Khlân Sud, porte O., piédroit Nord.

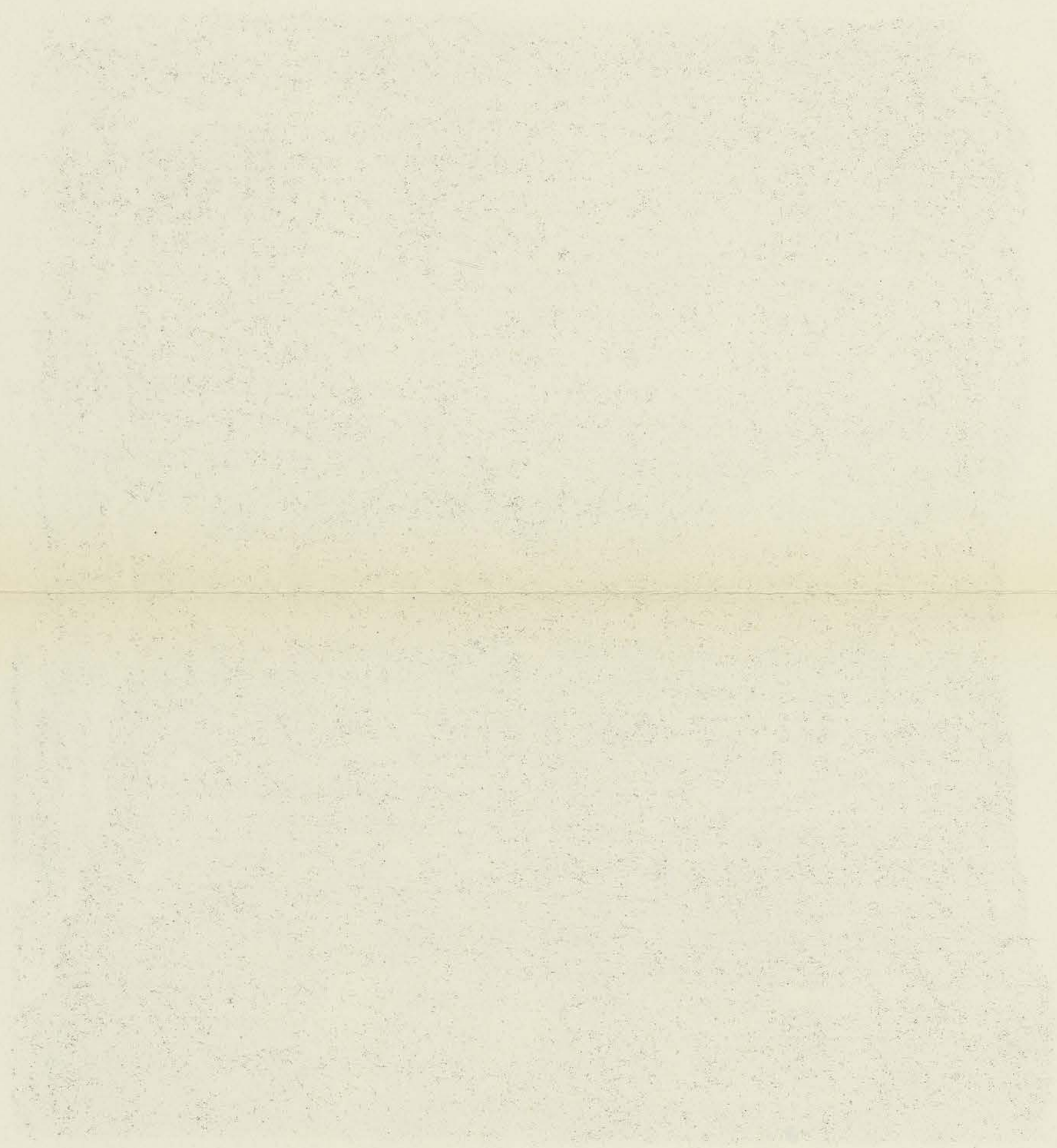



K. 542. Khlan Nord, façade E., porte S., piédroit N.



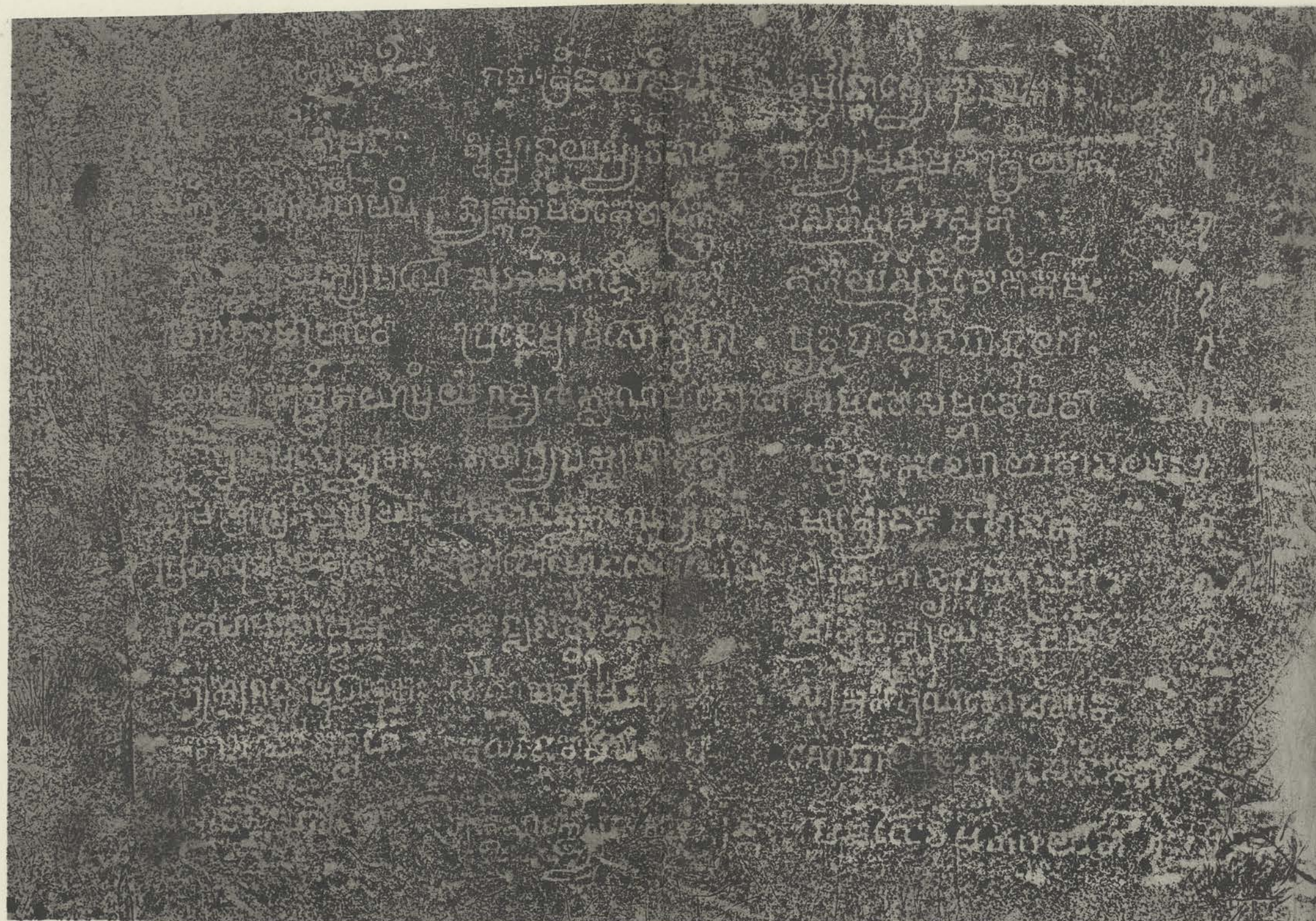

K. 468. Khlan Nord, façade E., porte N., piédroit S.

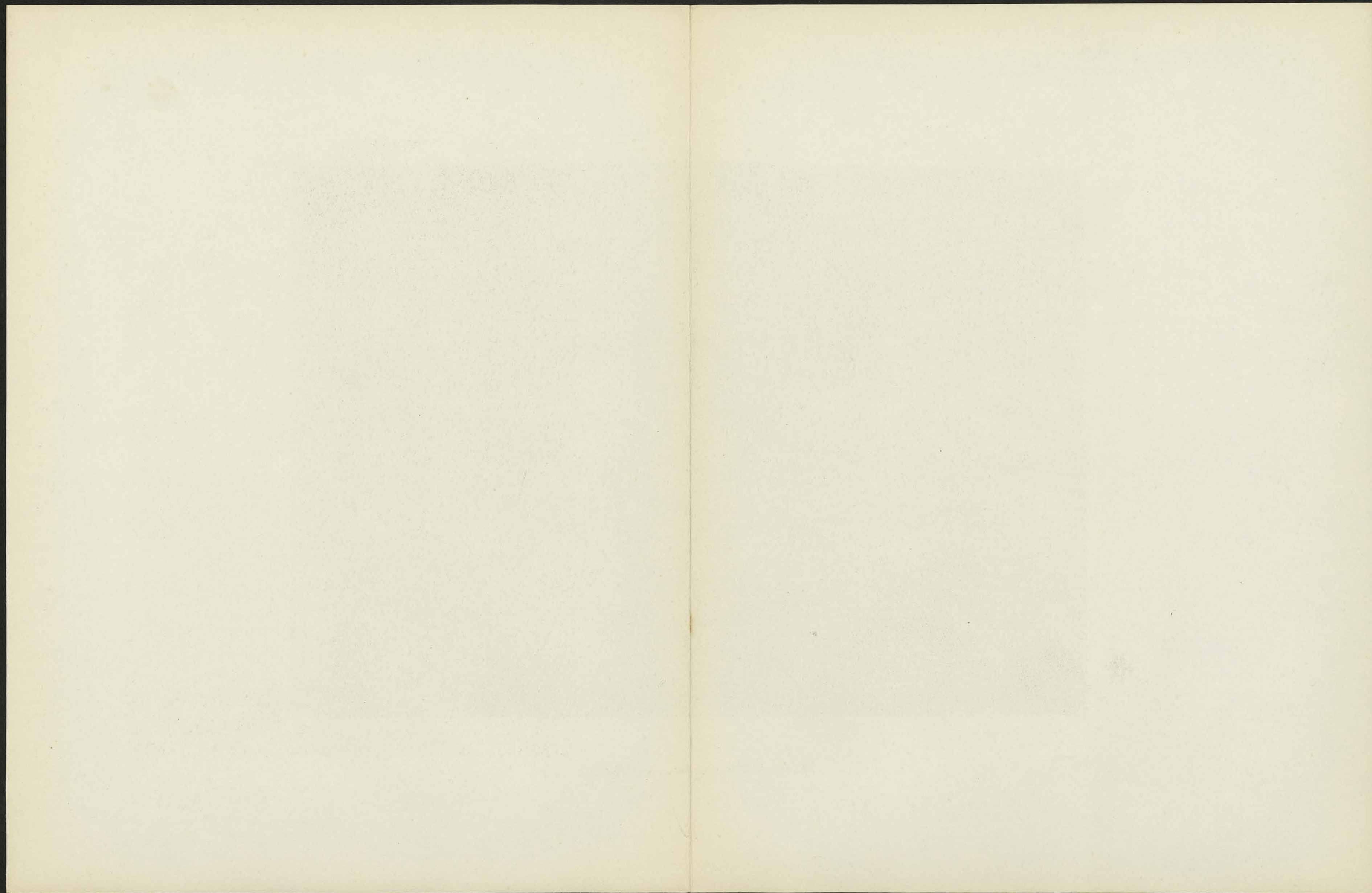

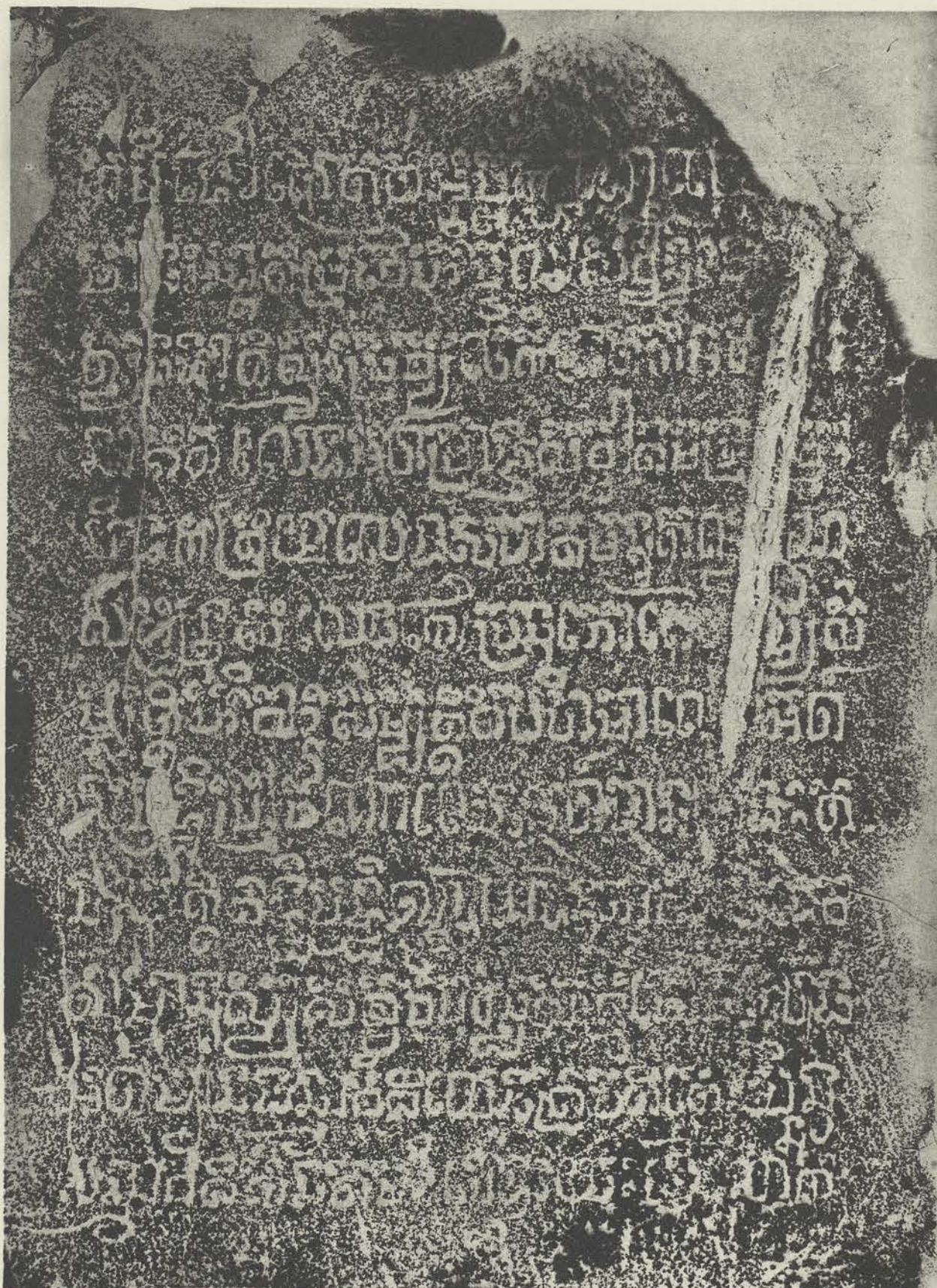

K. 489. Ankor Thom, terrasse bouddhique 1.

Stèle, A.

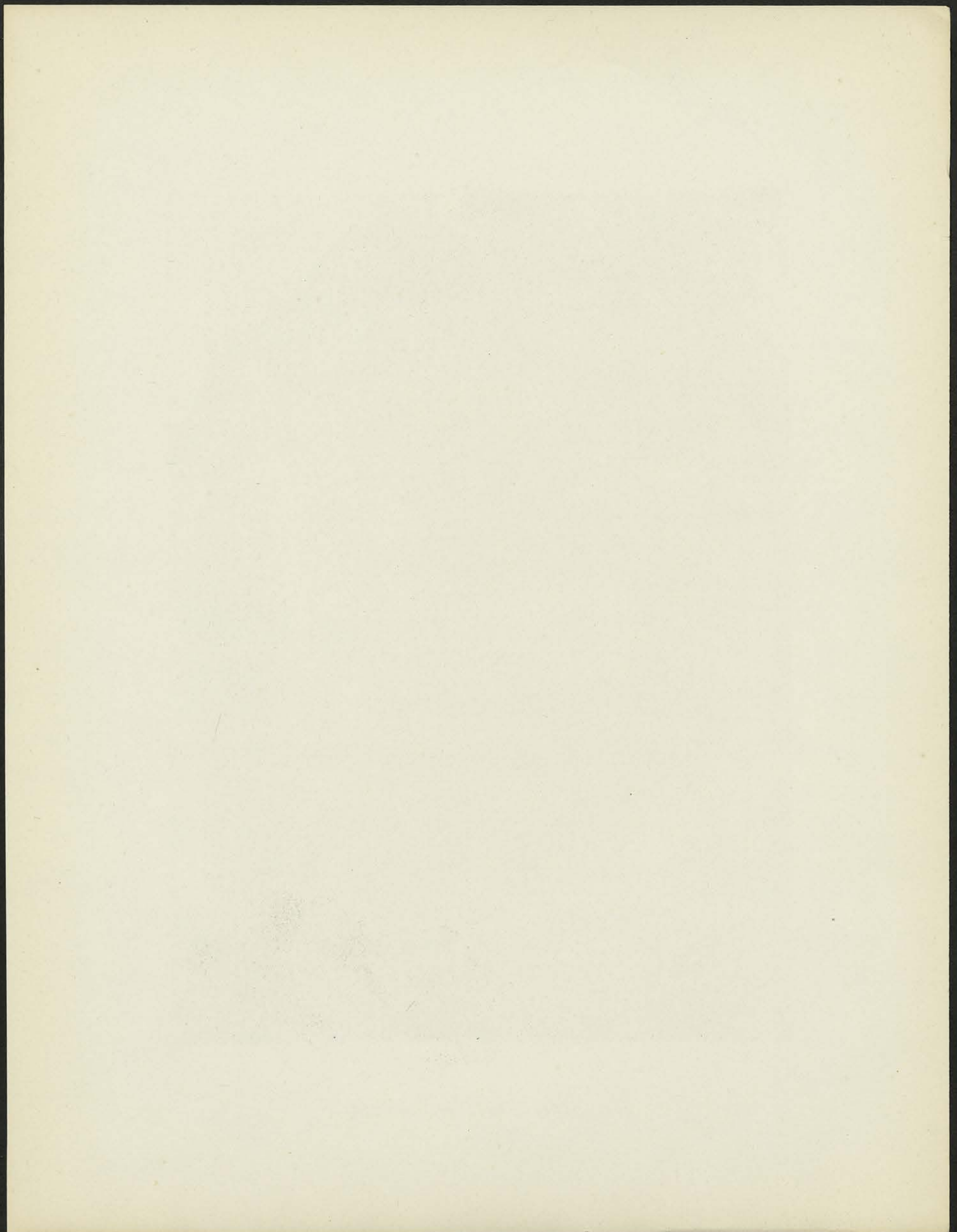

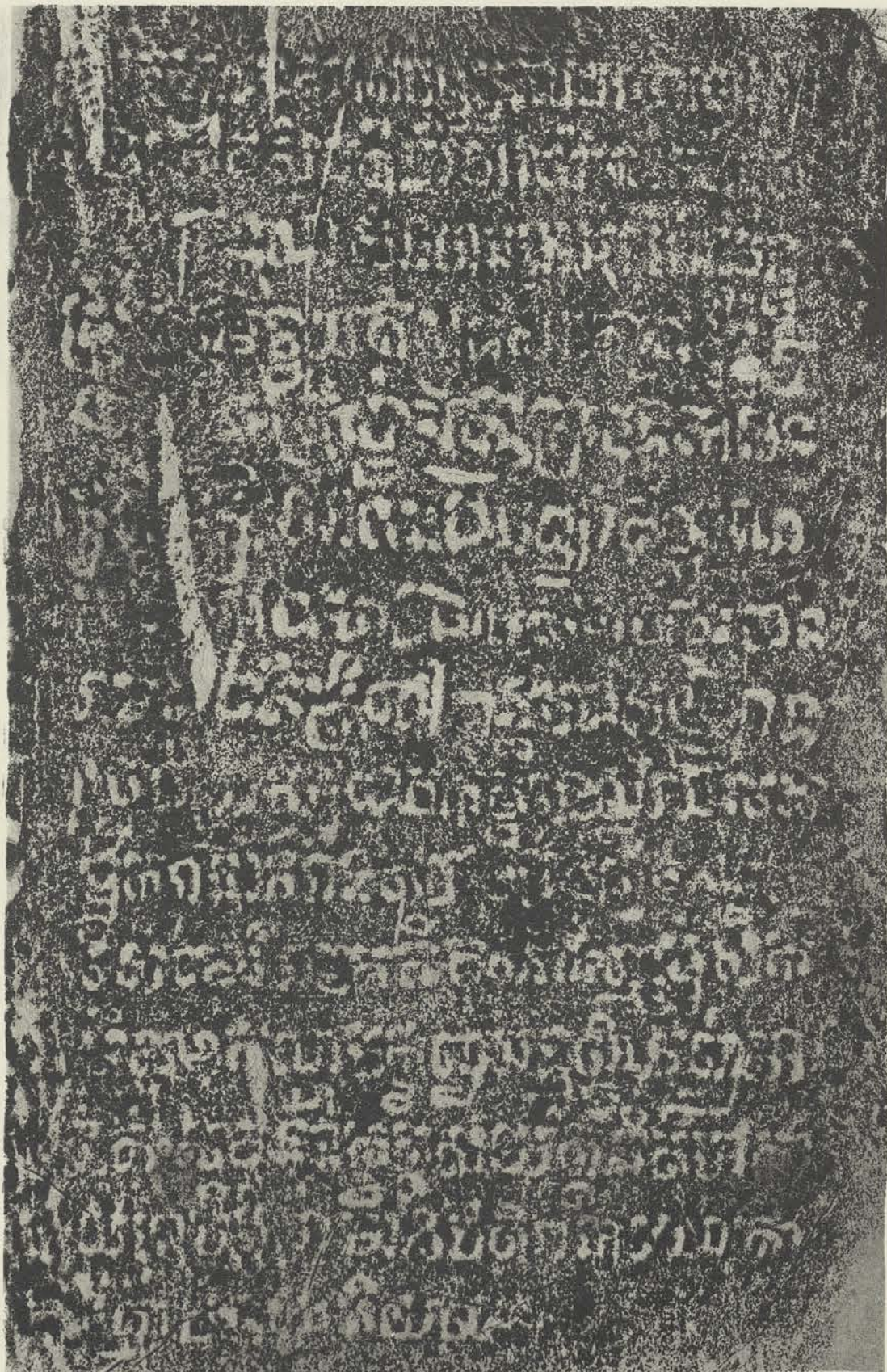

K. 489. Ankor Thom, terrasse bouddhique 1.
Stèle, B.

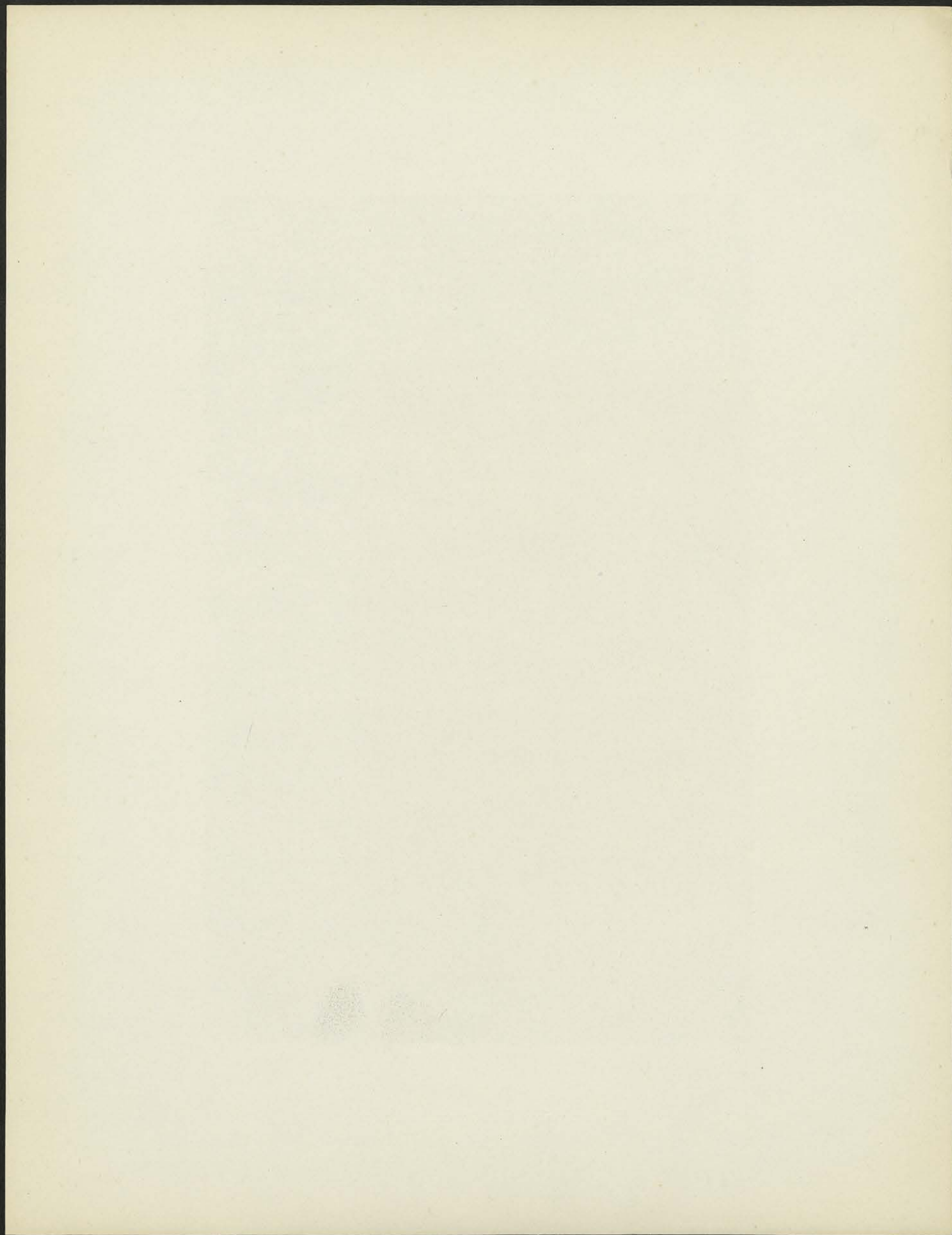

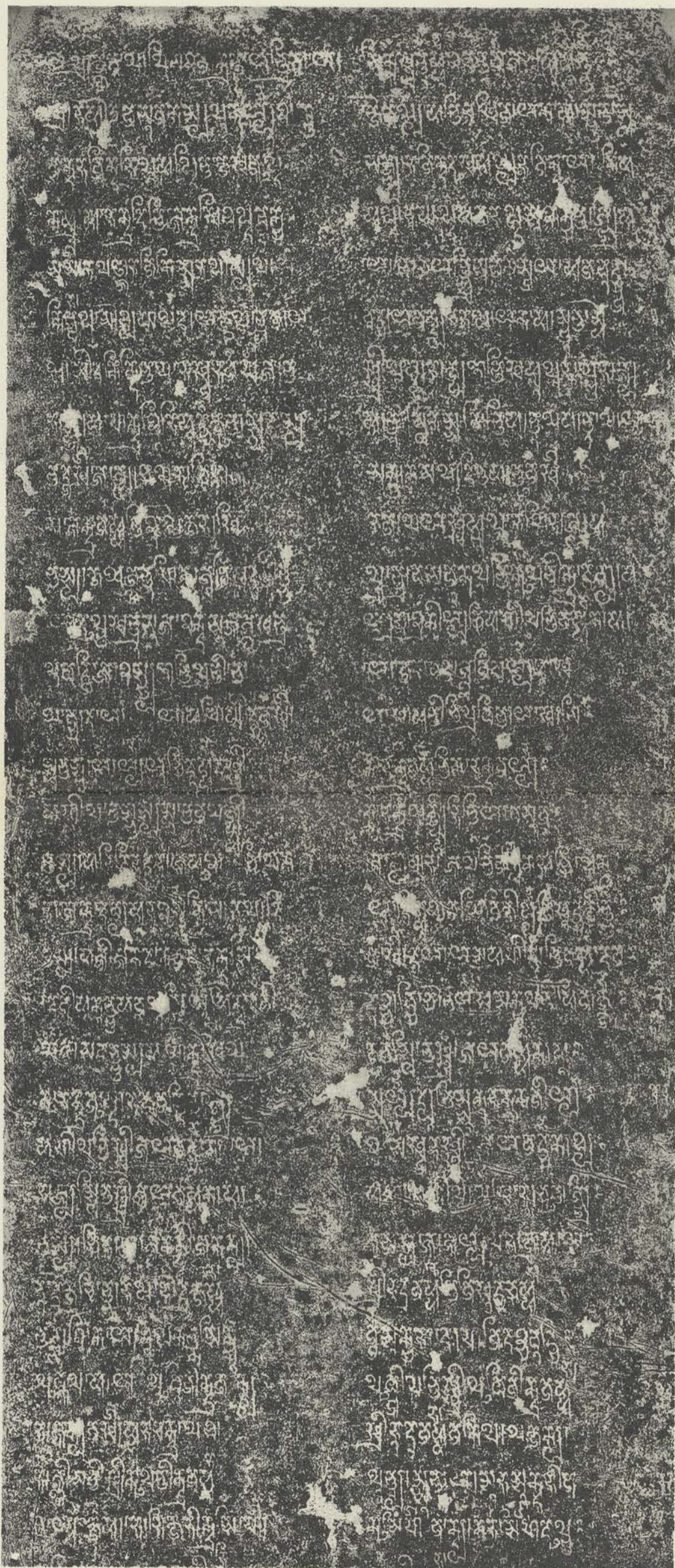

K. 290. Tépa. Pranàm, stèle à 4 faces. A (haut).



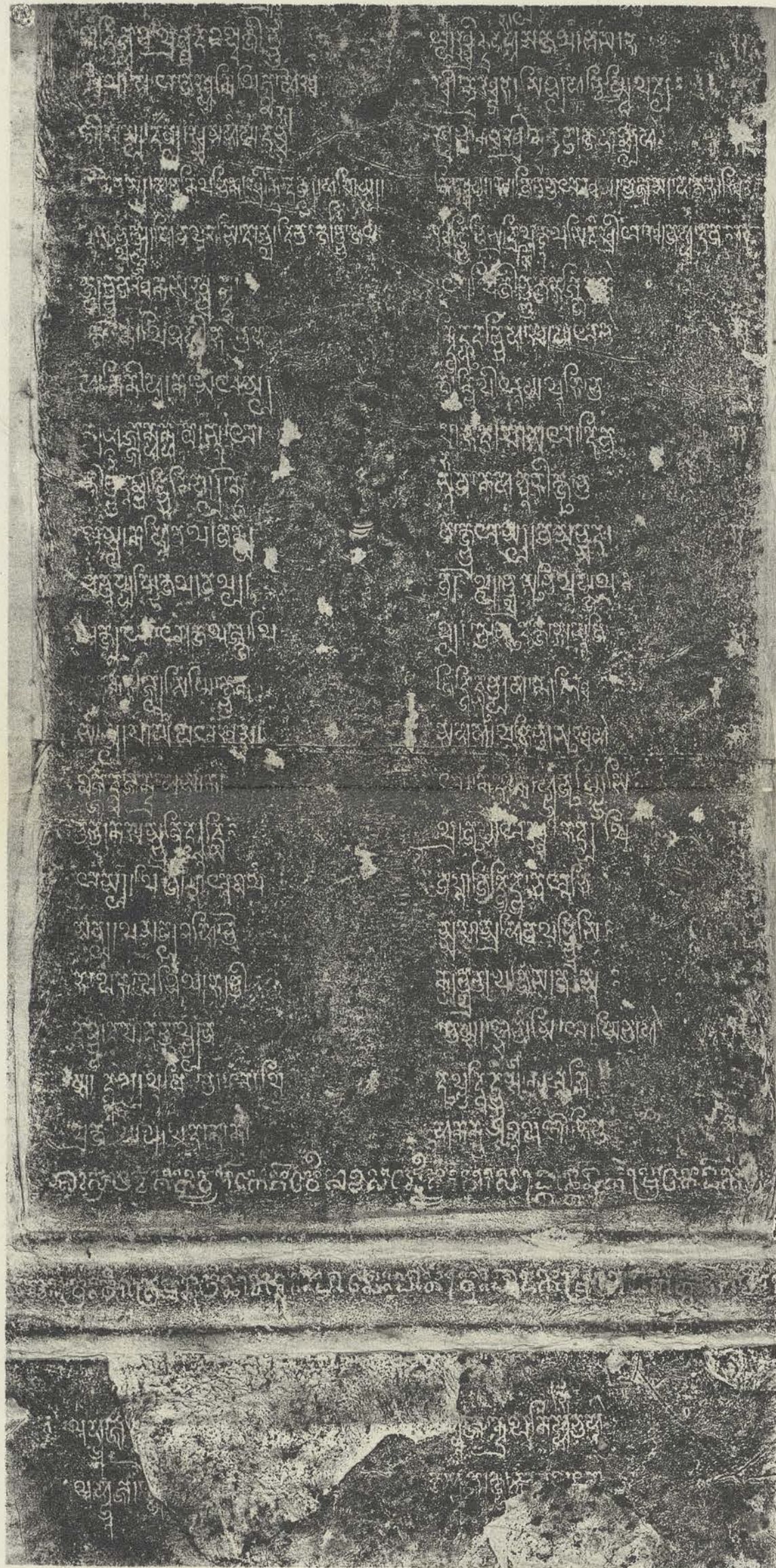

K. 290. Tép Pranàm, stèle à 4 faces A (bas).



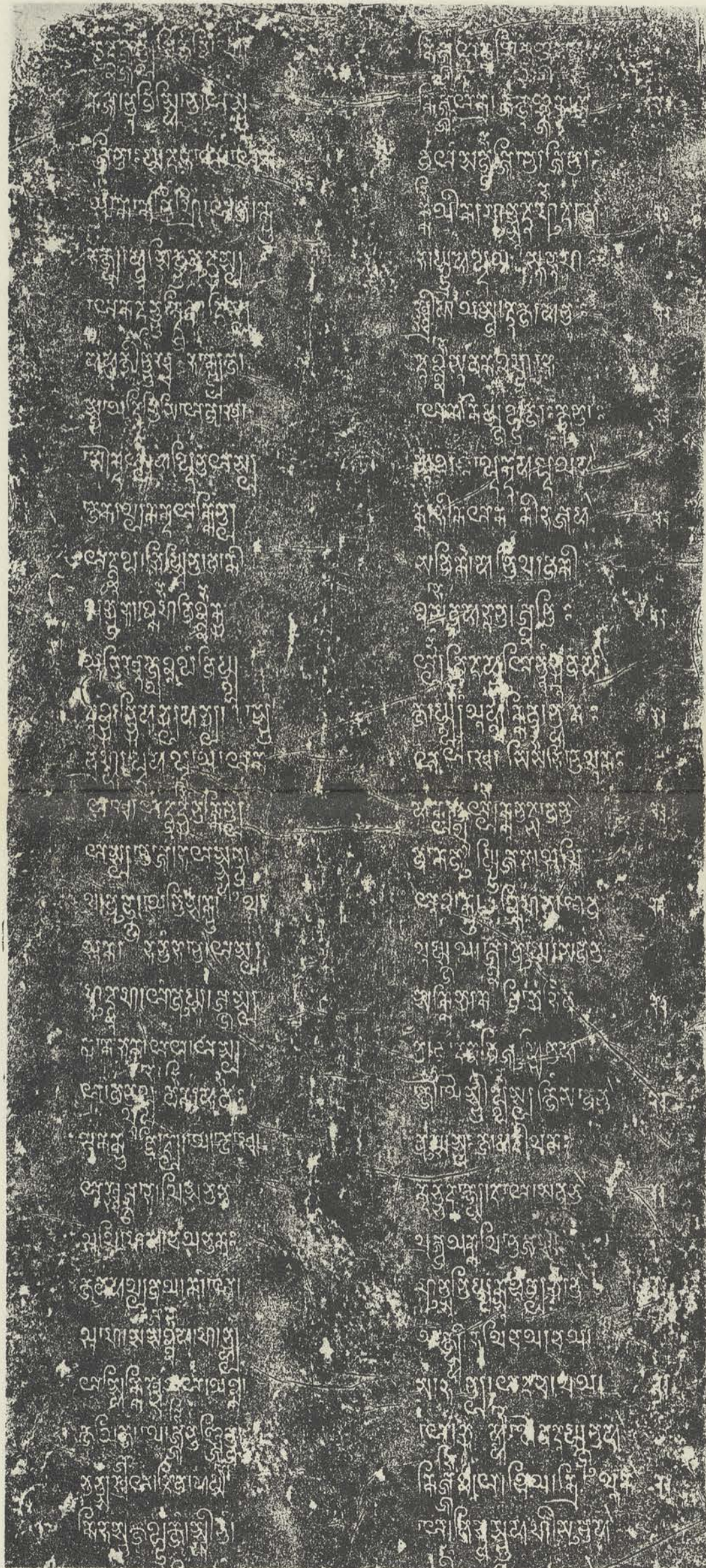

K. 290. Tép. Pranàm, stèle à 4 faces. B (haut).

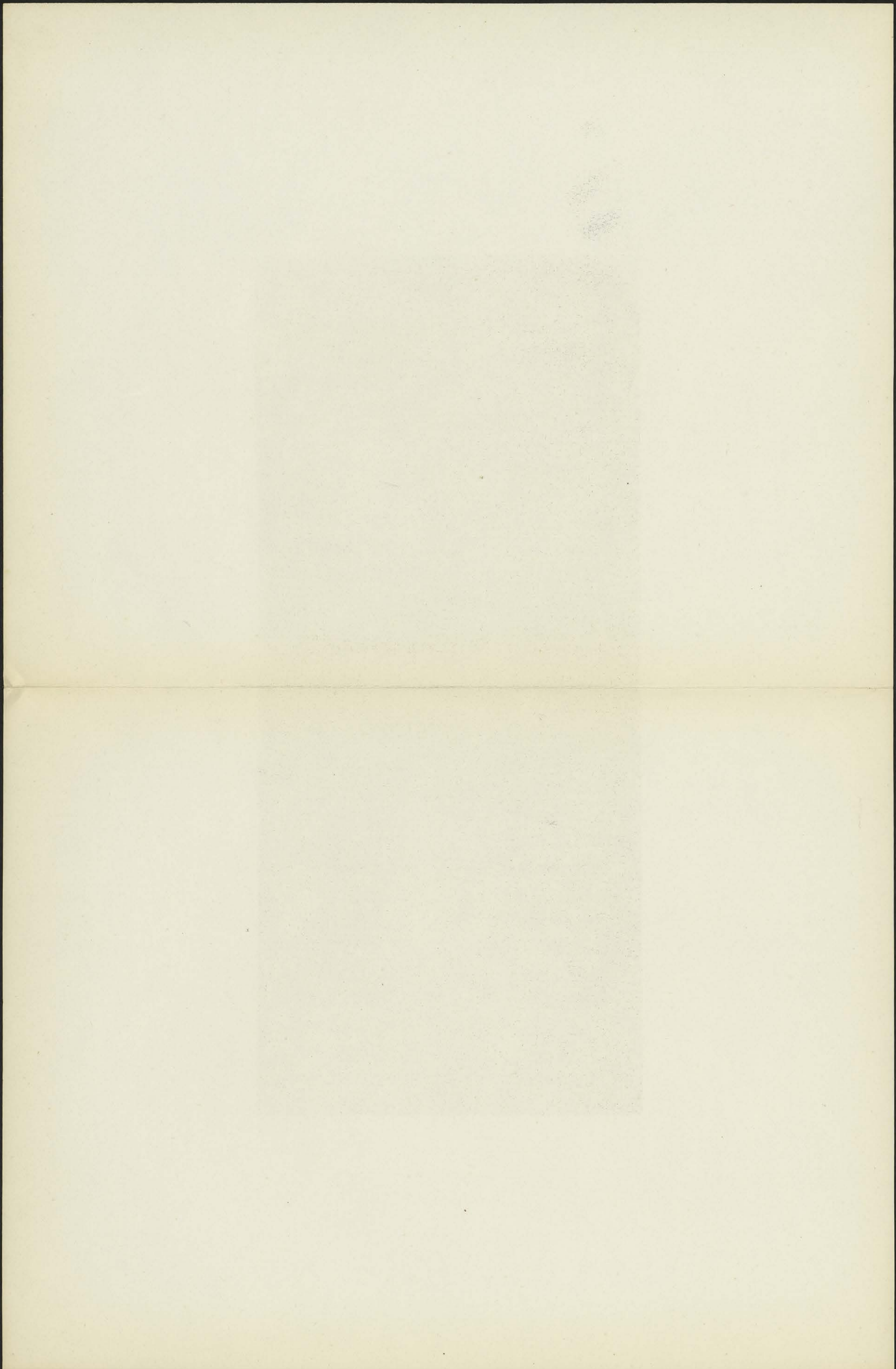

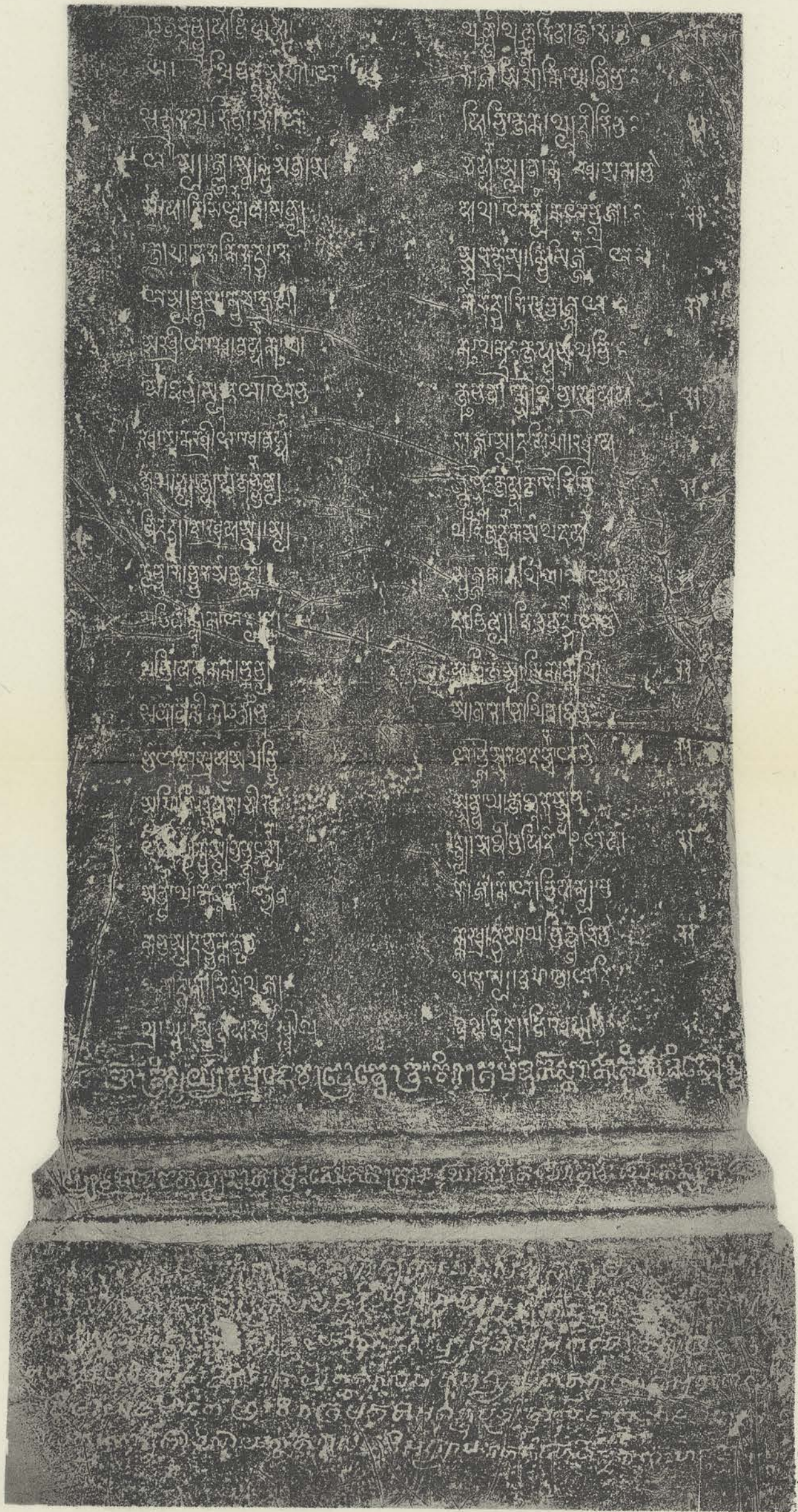

K. 290. Tép Pranàm, stèle à 4 faces. B (bas).

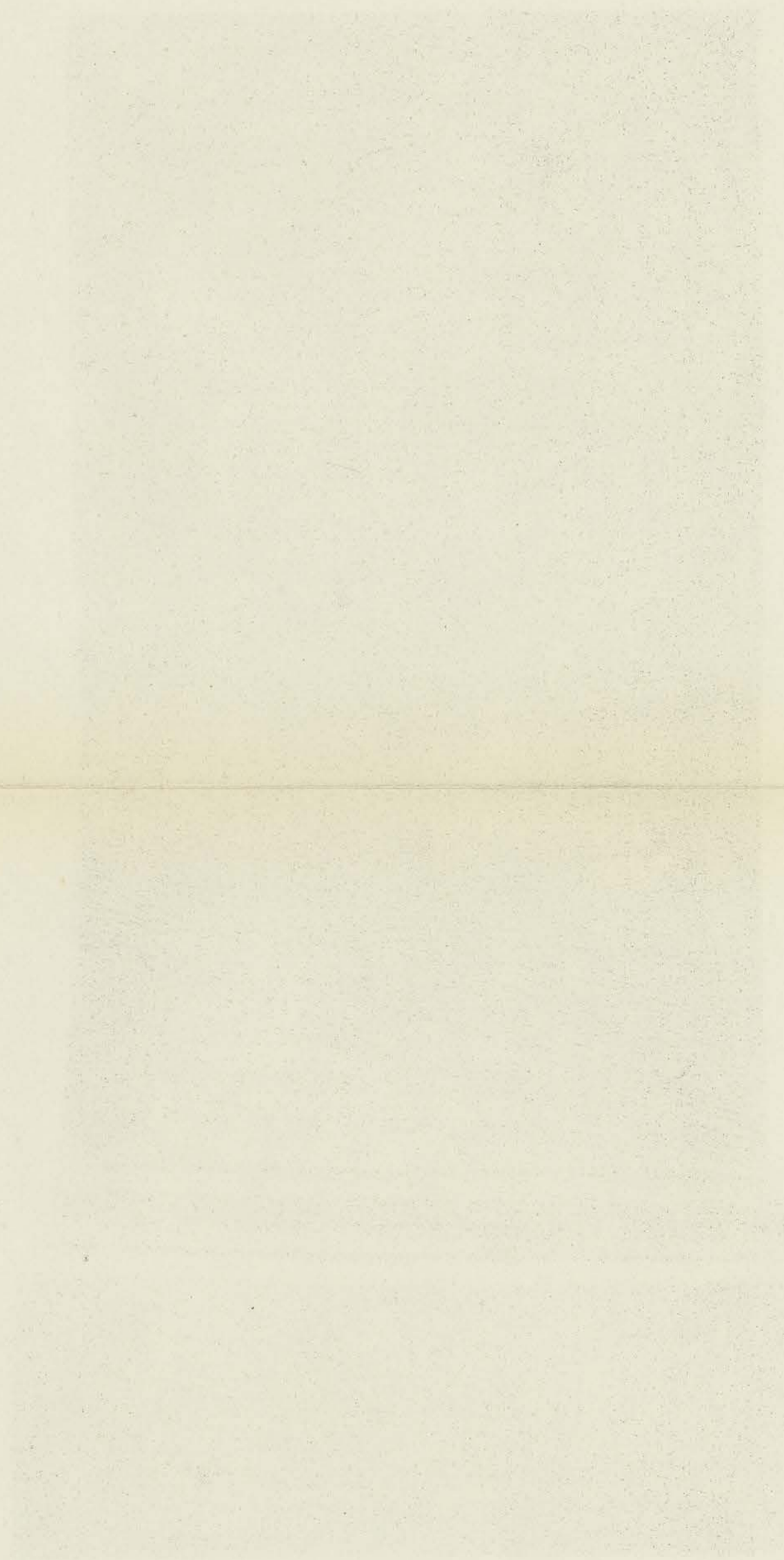

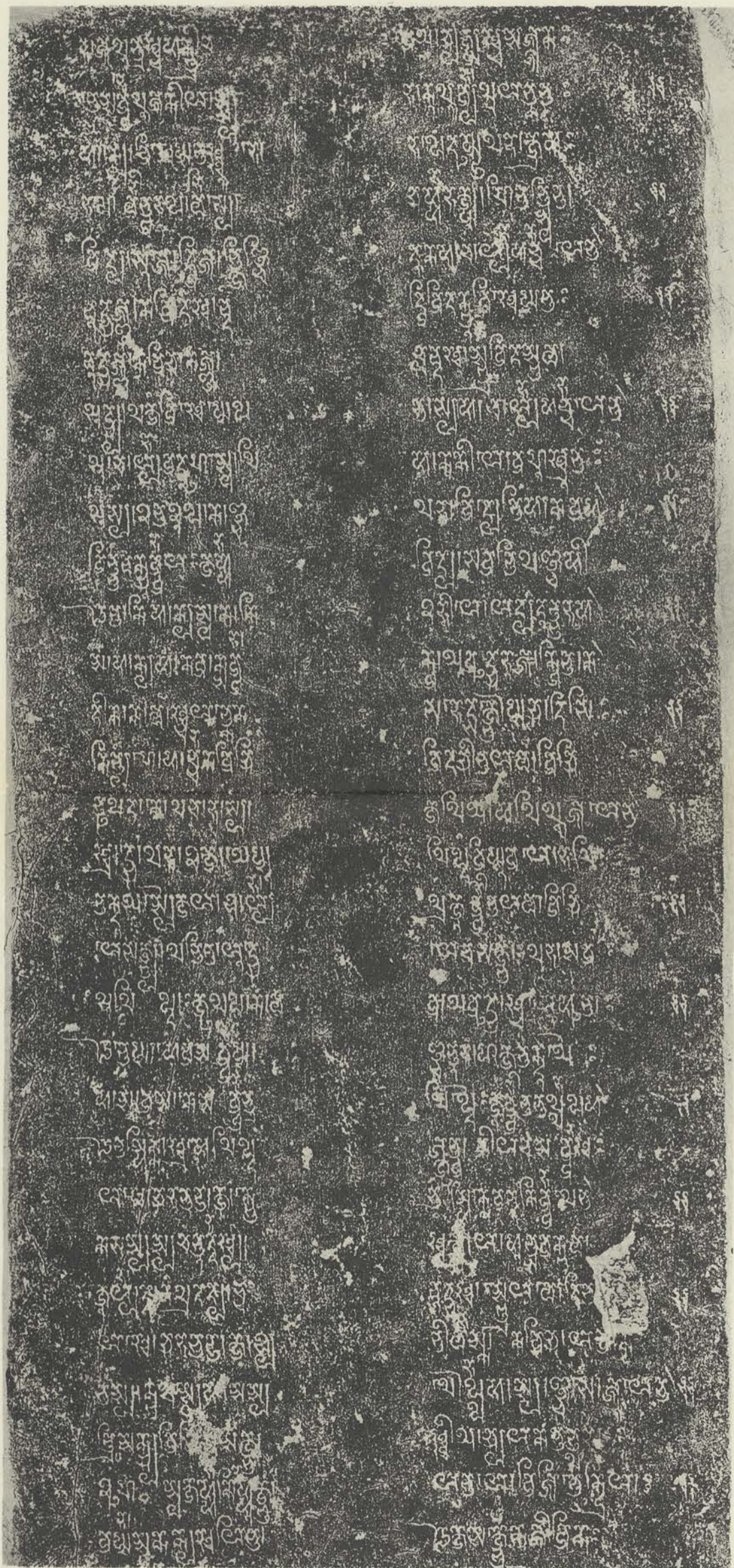

K. 290. Tép. Pranàm, stèle à 4 faces. C (haut).

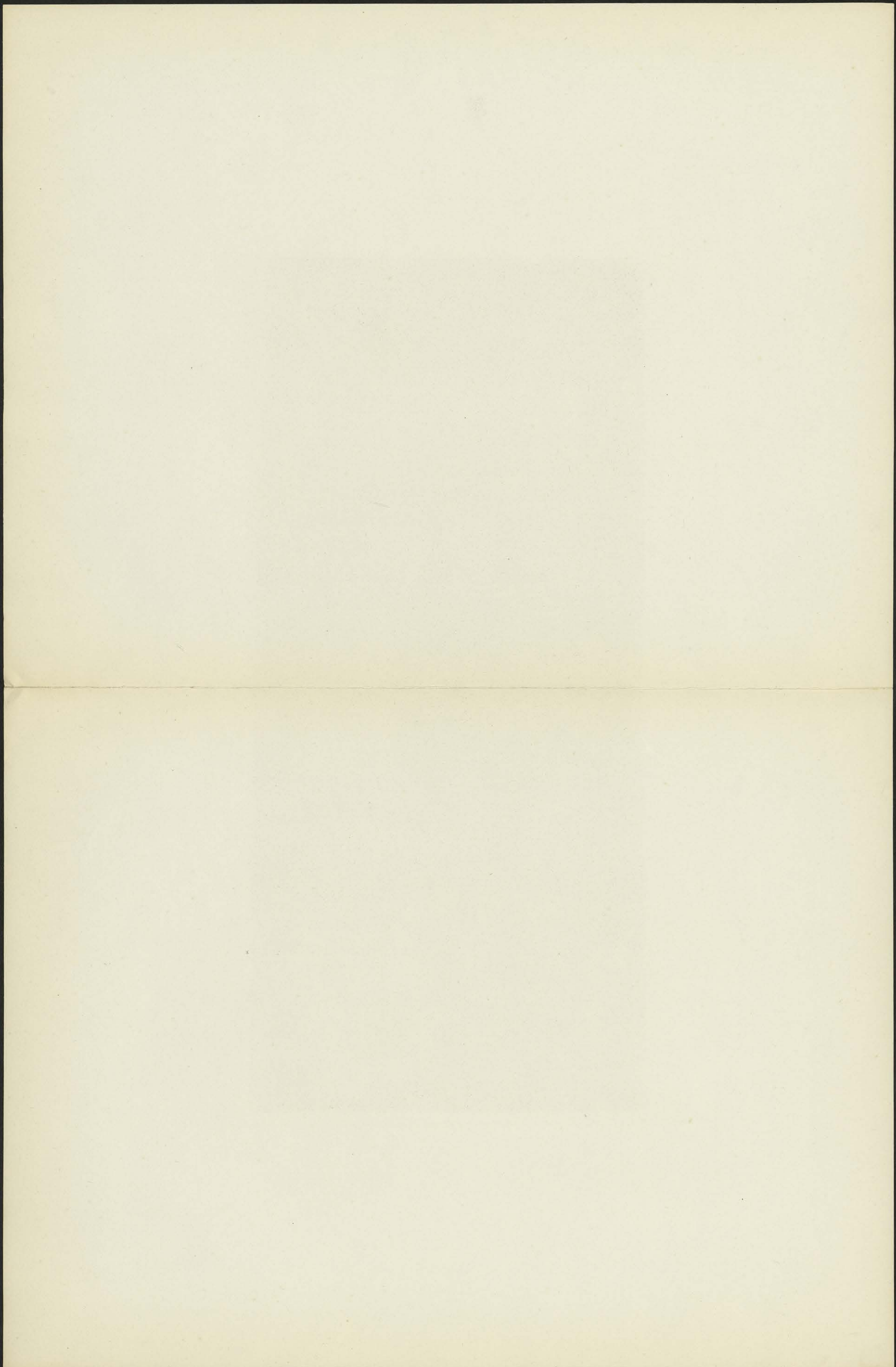

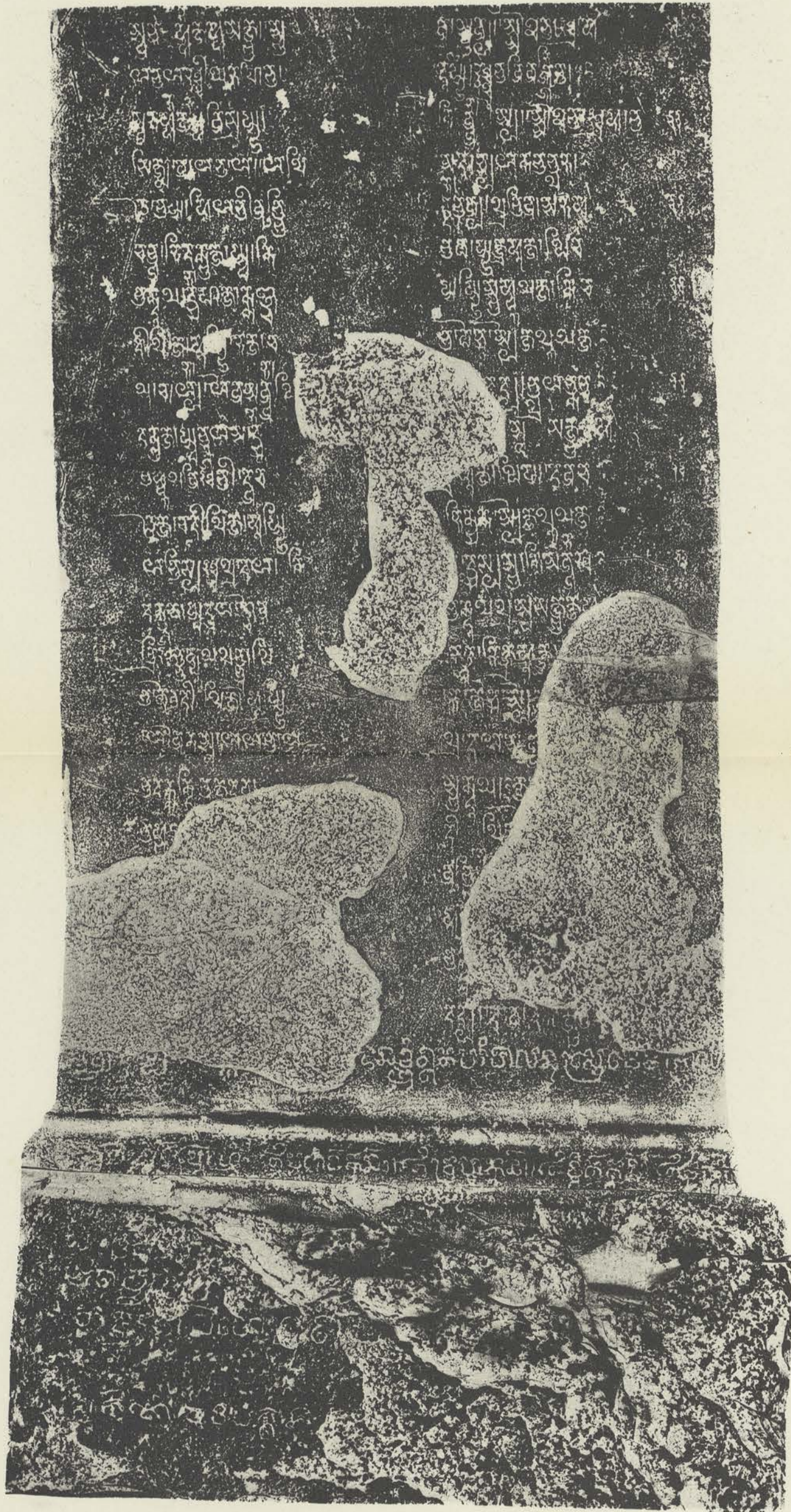

K. 290. Tép Pranàm, stèle à 4 faces C (bas).

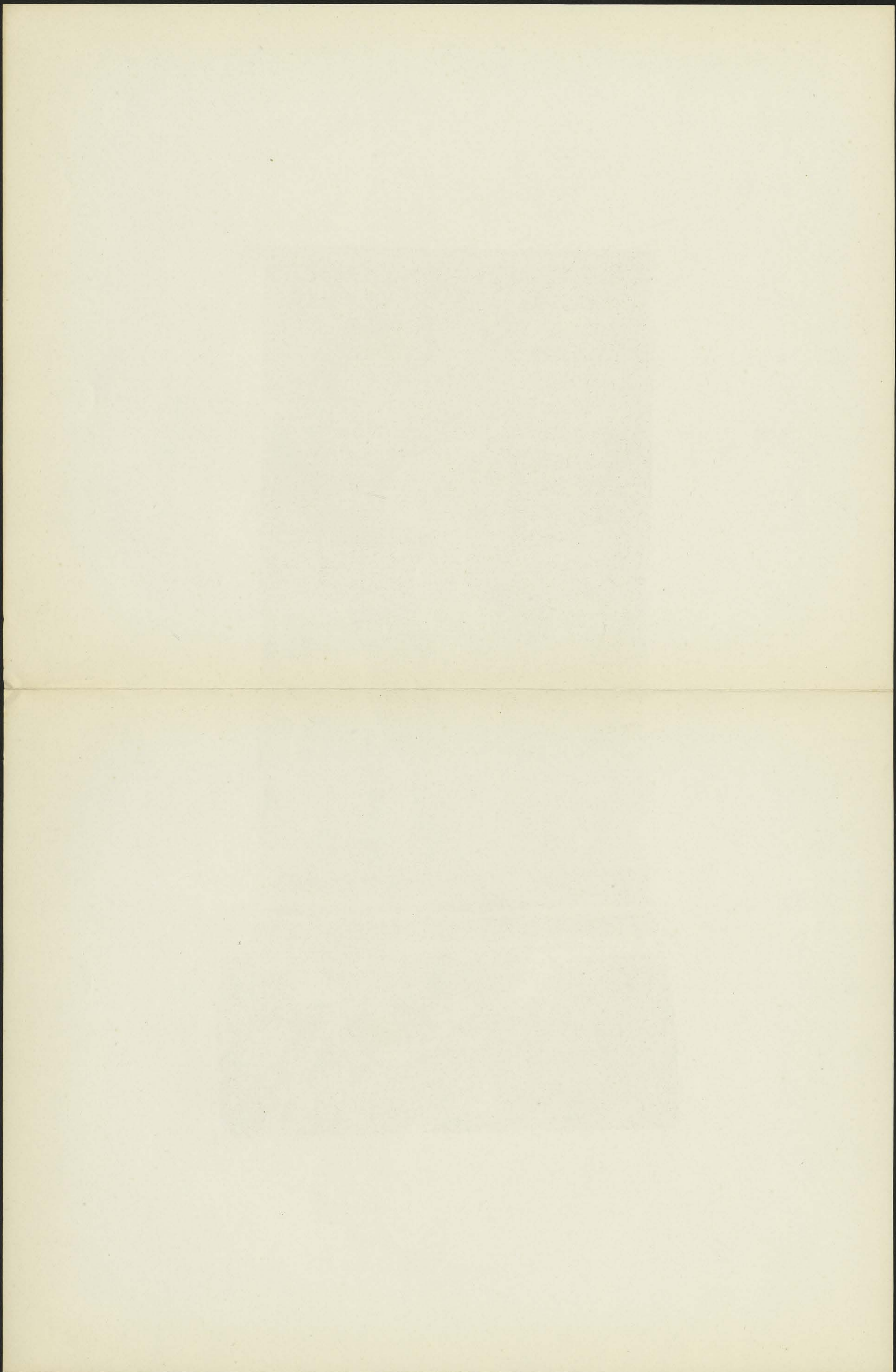

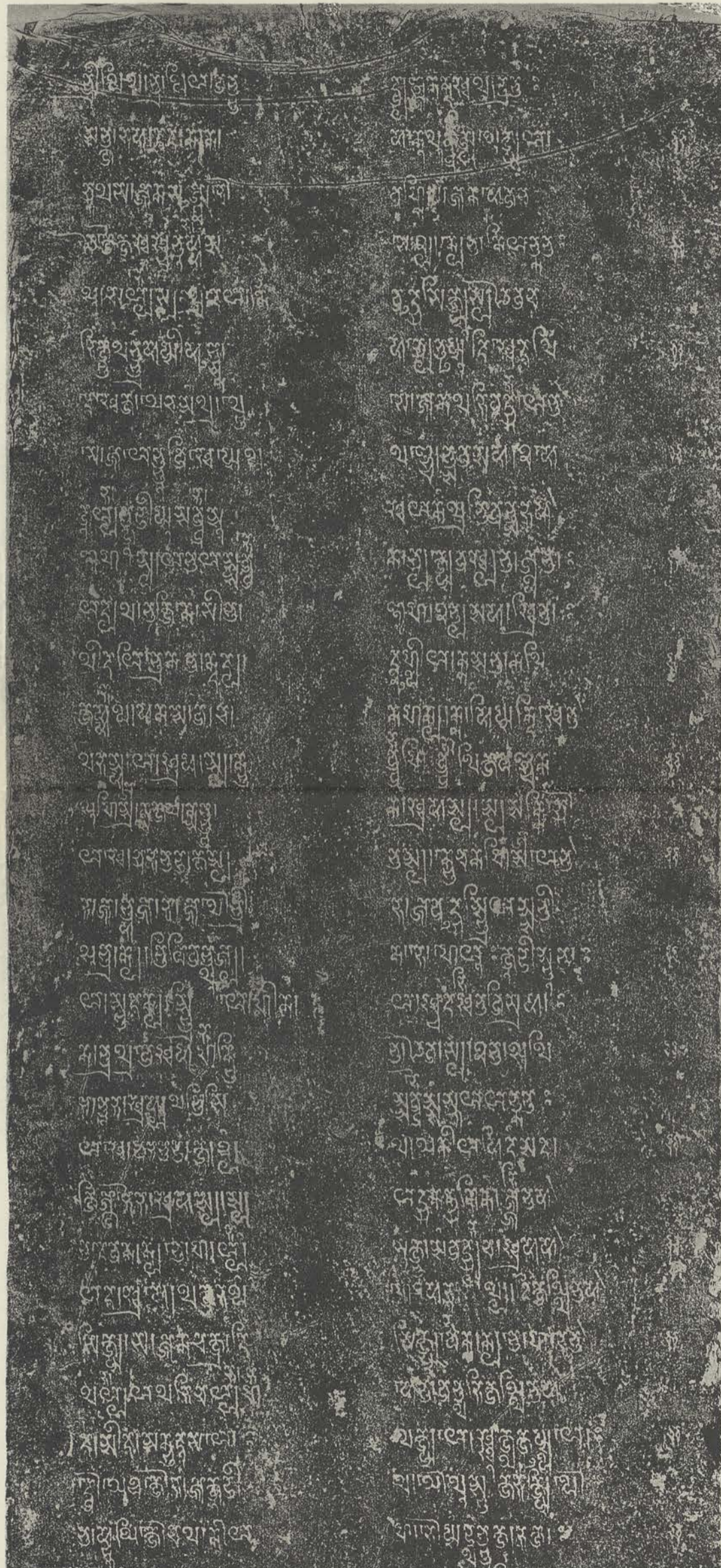

K. 290. Tép. Pranàm, stèle à 4 faces. D (haut).

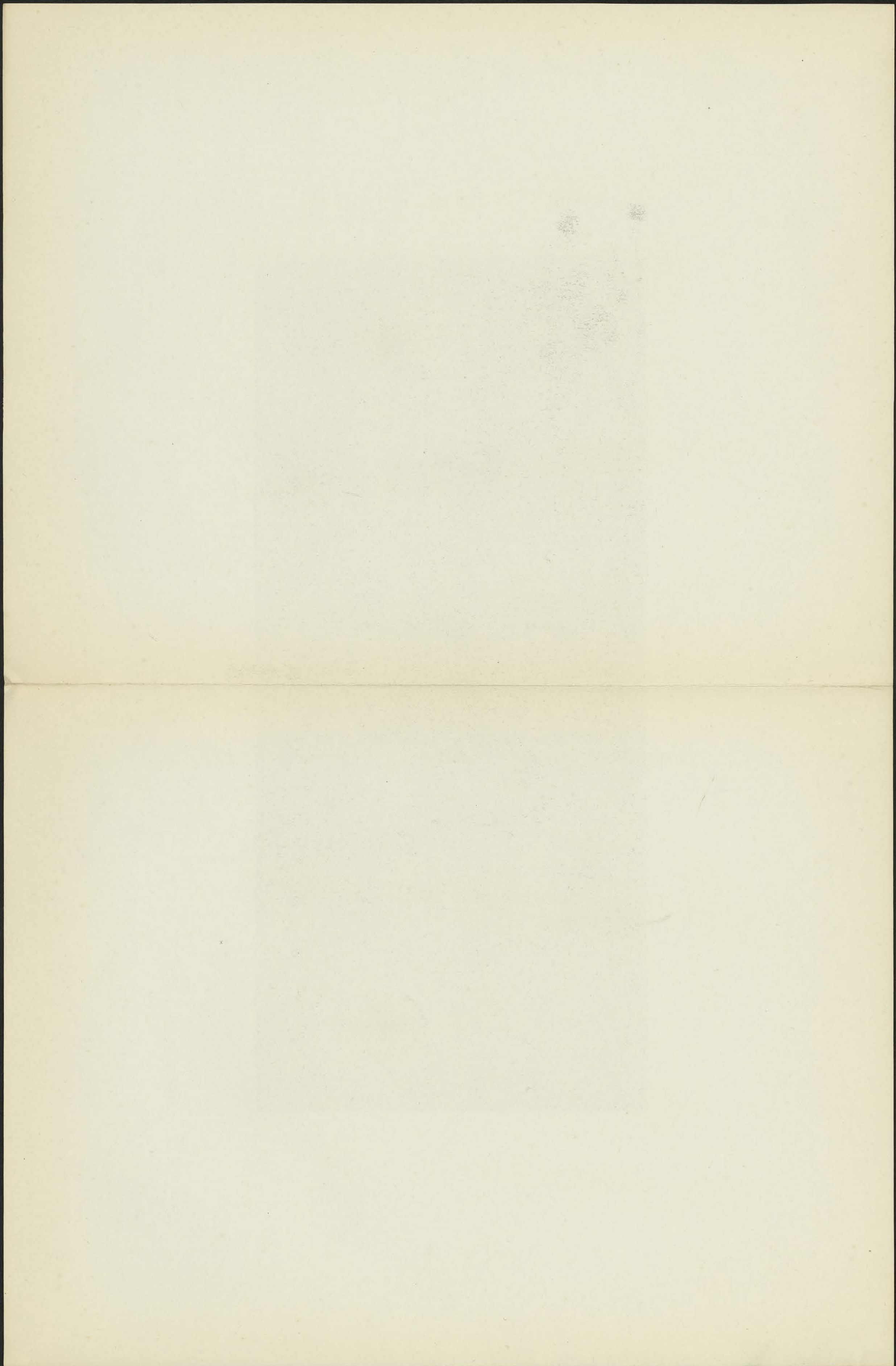

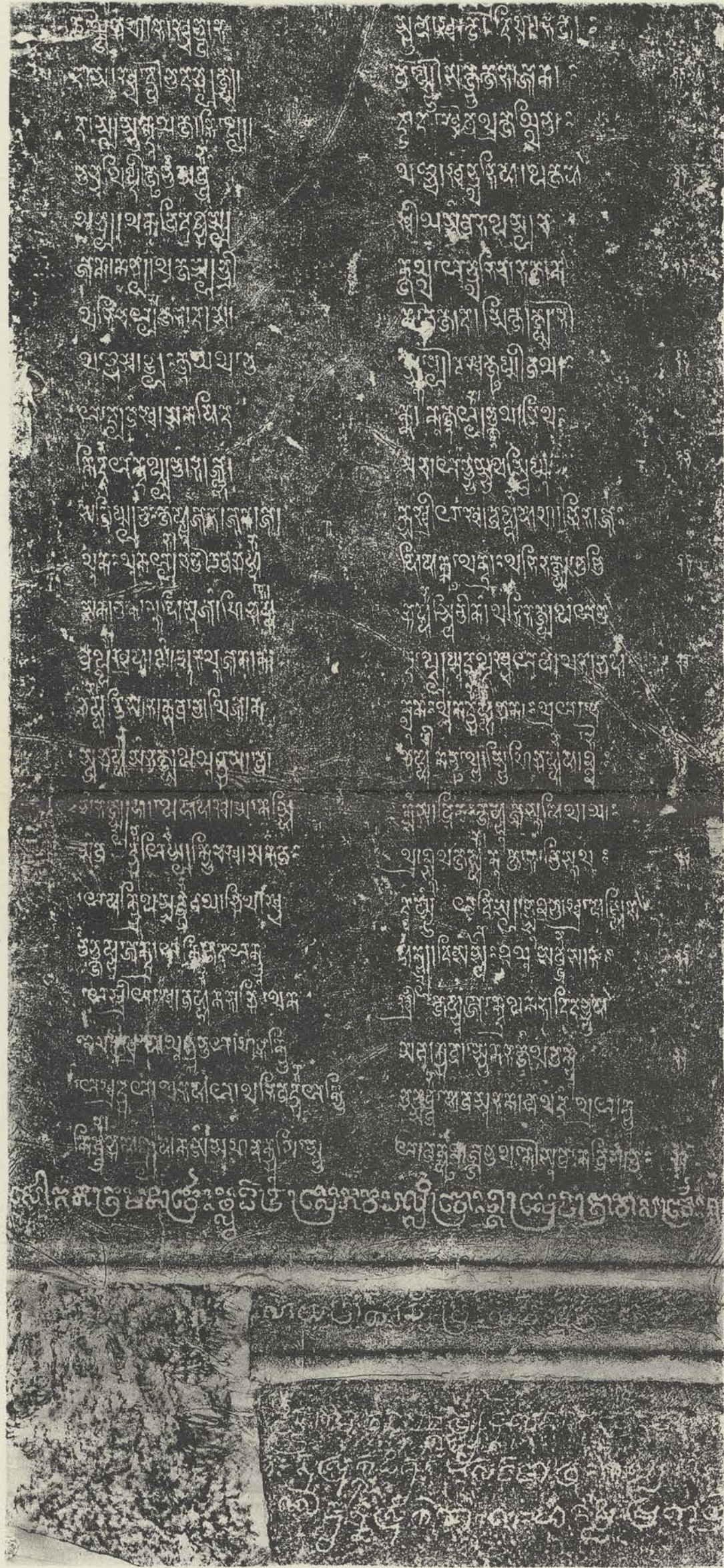

K. 290. Téop Pranàm, stèle à 4 faces D (bas).

